

**NEWBORNS AT RISK FOR HYPOGLYCEMIA (cont'd)**

**NEWBORNS AT RISK FOR HYPOGLYCEMIA**

IDM Infant of Diabetic Mother  
LGA Large for Gestational Age  
SGA Small for Gestational Age  
Preterm Baby  
Sick Baby

**Newborn baby**

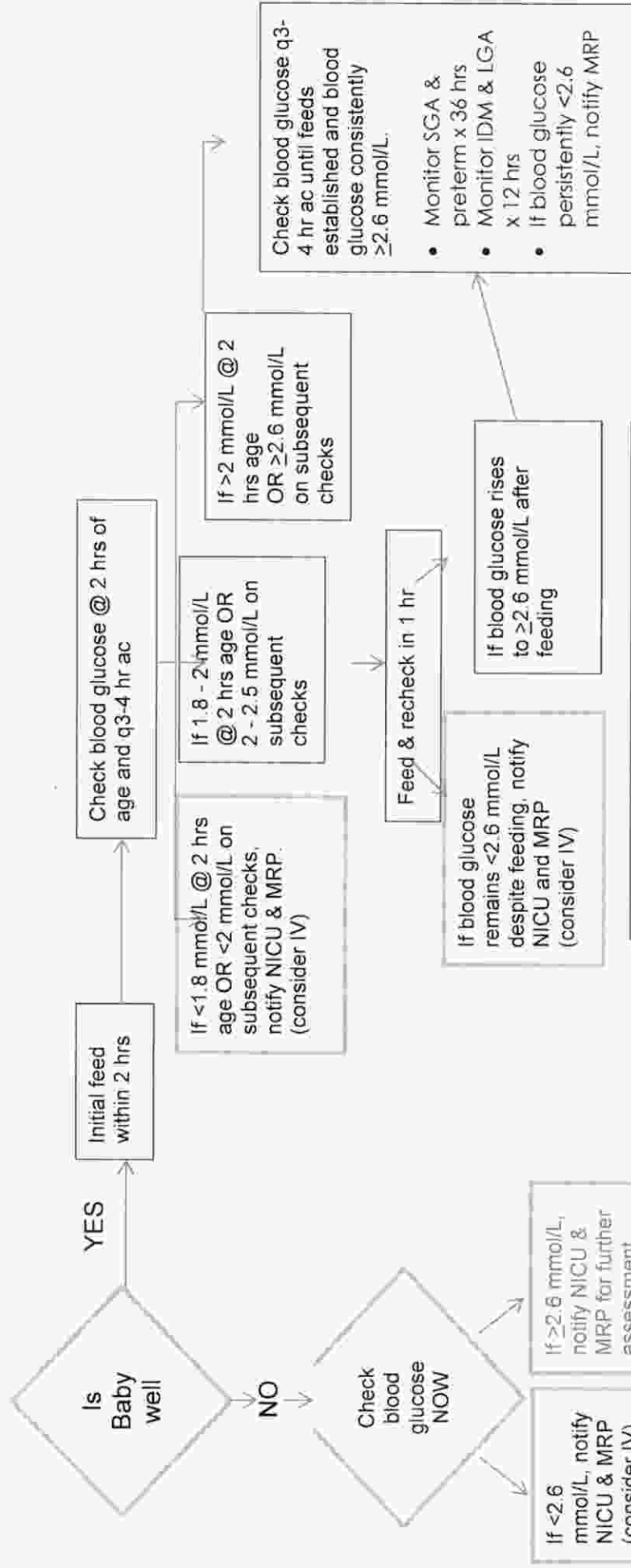

**SYMPTOMS OF HYPOGLYCEMIA**

- Jitteriness
- Sudden pallor
- Poor feeding
- Hypothermia
- Lethargy
- Tachypnea
- High pitched or weak cry
- Intermittent apneic spells
- Cyanosis

**NOTES:**

- \* At any time if baby is or becomes unwell, check blood glucose and notify both NICU & MRP
- \* If blood glucose is less than 1.8 mmol/L at any time, do not feed baby first. Notify NICU & MRP. Repeated values of <2.6 mmol/L in an at risk baby requires intervention.