

ANNUAL REPORT APPENDICES 2011-2012

Saskatoon Health Region



- **Manager's Report**
- **Financial Statements**
- **Payee List**
- **Supplier List**
- **Organizational Chart**

Management Report

May 9, 2012

SASKATOON HEALTH REGION
REPORT OF MANAGEMENT

The accompanying financial statements are the responsibility of management and are approved by the Saskatoon Regional Health Authority. The financial statements have been prepared in accordance with Canadian Generally Accepted Accounting Principles and the Financial Reporting Guide issued by Saskatchewan Health, and of necessity includes amounts based on estimates and judgments. The financial information presented in the annual report is consistent with the financial statements.

Management maintains appropriate systems of internal control, including policies and procedures, which provide reasonable assurance that the Region's assets are safeguarded and the financial records are relevant and reliable.

The Authority delegates the responsibility of reviewing the financial statements and overseeing Management's performance in financial reporting to the Audit and Finance Committee. The Audit and Finance Committee meets with the Authority, Management and the external auditors to discuss and review financial matters and recommends the financial statements to the Authority or approval. The Authority approves the annual report and, with the recommendation of the Audit and Finance Committee, approves the audited financial statements.

The appointed auditor conducts an independent audit of the financial statements and has full and open access to the Audit and Finance Committee. The auditor's report expresses an opinion on the fairness of the financial statements prepared by Management.

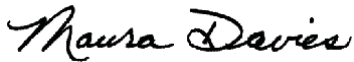

Maura Davies
President and Chief Executive Officer



Niles Kavia
Vice President Finance and Corporate Services

Consolidated Financial Statements of

**SASKATOON REGIONAL HEALTH
AUTHORITY**

Year ended March 31, 2012

INDEPENDENT AUDITORS' REPORT

To the Authority Members

We have audited the accompanying consolidated financial statements of Saskatoon Regional Health Authority, which comprise the consolidated statement of financial position as at March 31, 2012, and the consolidated statements of operations and changes in fund balances, and cash flows for the year then ended, and notes, comprising a summary of significant accounting policies and other explanatory information.

Management's Responsibility for the Financial Statements

Management is responsible for the preparation and fair presentation of these consolidated financial statements in accordance with Canadian generally accepted accounting principles, and for such internal control as management determines is necessary to enable the preparation of financial statements that are free from material misstatement, whether due to fraud or error.

Auditors' Responsibility

Our responsibility is to express an opinion on these consolidated financial statements based on our audit. We conducted our audit in accordance with Canadian generally accepted auditing standards. Those standards require that we comply with ethical requirements and plan and perform an audit to obtain reasonable assurance about whether the consolidated financial statements are free from material misstatement.

An audit involves performing procedures to obtain audit evidence about the amounts and disclosures in the financial statements. The procedures selected depend on the auditor's judgment, including the assessment of the risks of material misstatement of the financial statements, whether due to fraud or error. In making those risk assessments, the auditor considers internal control relevant to the entity's preparation and fair presentation of the financial statements in order to design audit procedures that are appropriate in the circumstances, but not for the purpose of expressing an opinion on the effectiveness of the entity's internal control. An audit also includes evaluating the appropriateness of accounting policies used and the reasonableness of accounting estimates made by management, as well as evaluating the overall presentation of the financial statements.

We believe that the audit evidence we have obtained is sufficient and appropriate to provide a basis for our audit opinion.

Opinion

In our opinion, the consolidated financial statements present fairly, in all material respects, the financial position of Saskatoon Regional Health Authority as at March 31, 2012, and the results of its operations and its cash flows for the year then ended in accordance with Canadian generally accepted accounting principles.

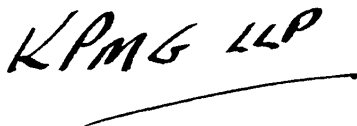
A handwritten signature in black ink that reads "KPMG LLP". The signature is written in a cursive, slightly slanted style. Below the signature is a long, horizontal, slightly curved line that extends to the right.

Chartered Accountants

Saskatoon, Canada
May 9, 2012

SASKATOON REGIONAL HEALTH AUTHORITY

Consolidated Statement of Financial Position
(in thousands of dollars)

March 31, 2012, with comparative figures for 2011

	Operating Fund	Restricted Funds	Total 2012	Total 2011
Assets				
Current assets:				
Cash and short-term investments (schedule 2)	\$ 44,403	\$ 28,760	\$ 73,163	\$ 334,191
Accounts receivable:				
Ministry of Health	3,036	845	3,881	7,695
Other	17,975	1,075	19,050	15,998
Inventory	8,423	–	8,423	7,358
Prepaid expenses	3,989	–	3,989	4,998
	<u>77,826</u>	<u>30,680</u>	<u>108,506</u>	<u>370,240</u>
Investments (schedule 2)	–	192,856	192,856	–
Capital assets (note 3)	–	292,465	292,465	270,947
	<u>\$ 77,826</u>	<u>\$ 516,001</u>	<u>\$ 593,827</u>	<u>\$ 641,187</u>

Liabilities and Fund Balances

Current liabilities:				
Accounts payable	\$ 40,355	\$ 9,245	\$ 49,600	\$ 46,149
Accrued salaries	15,972	–	15,972	33,558
Vacation payable	45,001	–	45,001	42,335
Long-term debt - current (note 6)	–	1,708	1,708	2,717
Deferred revenue (note 7)	17,217	–	17,217	25,952
	<u>118,545</u>	<u>10,953</u>	<u>129,498</u>	<u>150,711</u>
Long-term debt (note 6)	–	3,085	3,085	3,551
	<u>118,545</u>	<u>14,038</u>	<u>132,583</u>	<u>154,262</u>
Fund balances:				
Invested in capital assets	–	287,672	287,672	264,679
Externally restricted (schedule 3)	–	214,207	214,207	254,775
Internally restricted (schedule 4)	–	84	84	84
Unrestricted (deficit)	(40,719)	–	(40,719)	(32,613)
Fund balances (statement 2)	<u>(40,719)</u>	<u>501,963</u>	<u>461,244</u>	<u>486,925</u>
	<u>\$ 77,826</u>	<u>\$ 516,001</u>	<u>\$ 593,827</u>	<u>\$ 641,187</u>

Commitments (note 4)
Contingencies (note 5)
Pension plans (note 12)

The accompanying notes and schedules are part of these consolidated financial statements.

On behalf of the Board of Directors:

 Director
  Director

SASKATOON REGIONAL HEALTH AUTHORITY

Consolidated Statement of Operations and Changes in Fund Balances

(in thousands of dollars)

Year ended March 31, 2012, with comparative figures for 2011

	Operating Fund			Restricted Funds	
	Budget 2012 (note 13)	2012	2011	2012	2011 (note 11)
Revenue:					
Ministry of Health	\$ 935,658	\$ 946,175	\$ 879,226	\$ 3,184	\$ 258,743
Other provincial	11,042	11,404	13,549	1,000	–
Federal government	1,006	858	1,057	–	–
Patient and client fees	14,457	14,335	11,318	–	–
Out of province (reciprocal)	8,001	7,998	8,016	–	–
Out of country	877	772	1,762	–	–
Donations	–	–	–	8,914	5,232
Ancillary	15,597	16,375	14,761	–	–
Recoveries	9,755	19,079	21,023	–	–
Investment income:					
Interest Income	–	–	–	6,348	2,905
Gain on sale of investment	–	–	–	–	4,030
Unrealized gain (loss)	–	–	–	(1,042)	36
Other	2,413	4,201	4,066	2,309	2,808
Total revenues	998,806	1,021,197	954,778	20,713	273,754
Expenses:					
Inpatient and resident services					
Nursing administration	13,632	11,245	8,771	–	–
Acute	228,195	252,976	234,813	–	–
Supportive	124,135	128,099	117,338	–	–
Integrated rehabilitation	4,181	5,068	4,459	–	–
Mental health and addictions	9,603	10,859	9,028	–	–
Total inpatient and resident services	379,746	408,247	374,409	–	–
Physician compensation	83,299	86,891	77,034	–	–
Ambulatory care services	65,916	73,340	65,999	–	–
Diagnostic and therapeutic services	148,205	132,366	125,241	–	–
Community health services					
Primary health care	3,613	3,558	3,299	–	–
Home care	31,601	35,226	33,046	–	–
Mental health and addictions	33,520	33,069	31,858	–	–
Population health	24,149	25,670	23,713	–	–
Emergency response services	11,897	14,704	11,590	–	–
Other community services	11,301	6,855	6,276	–	–
Total community health services	116,081	119,082	109,782	–	–
Support services					
Program support	59,473	61,051	58,199	39,319	50,014
Operational support	126,517	134,252	126,496	–	–
Other support	9,856	2,351	2,675	–	–
Total support services	195,846	197,654	187,370	39,319	50,014
Ancillary	9,713	10,692	10,696	–	–
Total expenses (schedule 1)	998,806	1,028,272	950,531	39,319	50,014
Excess (deficiency) of revenue over expenses	–	(7,075)	4,247	(18,606)	223,740
Interfund transfers (note 14)	–	(1,031)	(3,448)	1,031	3,448
Increase (decrease) in fund balances	–	(8,106)	799	(17,575)	227,188
Fund balances, beginning of year	–	(32,613)	(33,412)	519,538	292,350
Fund balances, end of year	\$ –	\$ (40,719)	\$ (32,613)	\$ 501,963	\$ 519,538

The accompanying notes and schedules are part of these consolidated financial statements.

SASKATOON REGIONAL HEALTH AUTHORITY

Consolidated Statement of Cash Flows
(in thousands of dollars)

Year ended March 31, 2012, with comparative figures for 2011

	Operating Fund		Restricted Funds	
	2012	2011	2012	2011
Cash provided by (used in):				
Excess (deficiency) of revenue over expenses	\$ (7,075)	\$ 4,247	\$ (18,606)	\$ 223,740
Net change in non-cash working capital (note 8)	(29,668)	(2,463)	10,170	(4,194)
Amortization of capital assets	-	-	38,261	36,391
Investment losses (gains)	-	-	1,042	(4,030)
	(36,743)	1,784	30,867	251,907
Purchase of capital assets				
Land	-	-	(947)	(2,223)
Building/construction	-	-	(31,628)	(26,345)
Equipment	-	-	(27,204)	(14,238)
Equipment under capital lease	-	-	-	(2,032)
Proceeds (purchase) of long-term investments (net)	-	-	(193,898)	4,071
	-	-	(253,677)	(40,767)
Repayment of long-term debt				
Repayment of long-term debt	-	-	(1,152)	(1,093)
Increase in capital leases	-	-	-	2,032
Repayment of capital leases	-	-	(323)	(199)
	-	-	(1,475)	740
Net increase (decrease) in cash and short-term investments during the year	(36,743)	1,784	(224,285)	211,880
Cash and short term investments, beginning of year	82,177	83,841	252,014	36,686
Interfund transfers (note 14)	(1,031)	(3,448)	1,031	3,448
Cash and short-term investments end of year (schedule 2)	\$ 44,403	\$ 82,177	\$ 28,760	\$ 252,014

The accompanying notes and schedules are part of these consolidated financial statements.

SASKATOON REGIONAL HEALTH AUTHORITY

Notes to Consolidated Financial Statements
(in thousands of dollars)

Year ended March 31, 2012

1. Legislative authority

The Saskatoon Regional Health Authority (SRHA) operates under *The Regional Health Services Act* (the "Act") and is responsible for the planning, organization, delivery and evaluation of health services it is to provide within the geographic area known as the Saskatoon Health Region, under section 27 of *The Act*. The SRHA is a non-profit organization and is not subject to income and property taxes from the federal, provincial and municipal levels of government. The SRHA is a registered charity under the *Income Tax Act* of Canada.

2. Significant accounting policies

These consolidated financial statements are prepared in accordance with Canadian generally accepted accounting principles and include the following significant accounting policies:

(a) Health Care Organizations

- i) SRHA has entered into a joint service management partnership with one of its affiliates, St. Paul's Hospital (Grey Nuns) of Saskatoon ("St. Paul's"). St. Paul's is incorporated and a registered charity under the *Income Tax Act* of Canada. By agreement, SRHA and St. Paul's were each given responsibility for the management of designated care groups and support services. As a result of this relationship, the financial statements of St. Paul's have been consolidated with the financial statements of SRHA. Transactions and inter-organization balances between SRHA and St. Paul's are eliminated. The agreement with St. Paul's expires September 30, 2015.
- ii) In addition to St. Paul's, SRHA has entered into affiliation agreements with the following healthcare organizations:

Bethany Pioneer Village Inc.
Circle Drive Special Care Home Inc.
Duck Lake and District Nursing Home Inc.
Jubilee Residences Inc. (Stensrud Lodge)
Jubilee Residences Inc. (Porteous Lodge)
Lakeview Pioneer Lodge Inc.
Luther Care Communities (Lutheran
Sunset Home)
Mennonite Nursing Home Inc.
Oliver Lodge
Saskatoon Convalescent Home

Sherbrooke Community Society Inc.
(Central Haven Special Care Home)
Sherbrooke Community Society Inc.
(Sherbrooke Community Centre)
Spruce Manor Special Care Home Inc.
St. Ann's Senior Citizens Village Corporation
St. Joseph's Home for the Aged
Strasbourg and District Health Centre
Sunnyside Adventist Care Centre
Warman Mennonite Special Care Home Inc.

SASKATOON REGIONAL HEALTH AUTHORITY

Notes to Consolidated Financial Statements
(in thousands of dollars)

Year ended March 31, 2012

SRHA provides annual grant funding to these organizations for the delivery of health care services. Consequently, the SRHA has disclosed certain financial information regarding these affiliates.

These affiliates are not consolidated into the SRHA financial statements. Note 10 b) i) provides supplementary information on the financial position, results of operations, and cash flows of the affiliates.

The affiliates are incorporated under the *Non-Profit Corporations Act* and are registered charities under the *Income Tax Act* of Canada.

SASKATOON REGIONAL HEALTH AUTHORITY

Notes to Consolidated Financial Statements
(in thousands of dollars)

Year ended March 31, 2012

2. Significant accounting policies – continued

(a) Health Care Organizations - continued

iii) The SRHA has agreements with and grants funding to the following prescribed health care organizations (HCOs) and third parties to provide health services:

AIDS Saskatoon
Amicus Health Care Inc. (Samaritan Place)
Autism Treatment Services of Saskatchewan Inc.
Canadian Mental Health Association
Central Urban Metis Federation (1993) Inc.
Cosmopolitan Industries Ltd.
Community Health Services (Saskatoon) Association Ltd.
Crocus Cooperative
Elmwood Residence Inc.
Humboldt and District Ambulance Service
Langham Senior Citizens Home
Lanigan and District Ambulance Association
Lighthouse Supported Living Inc.
M.D. Ambulance Care Ltd.
Midway Ambulance Care Ltd.
Preston Nursing Home, Saskatoon of Extencicare (Canada) Inc.
Quill Plains Ambulance Care Ltd.
Rosthern and District Ambulance
Saskatoon Council on Aging Inc.
Saskatoon Crisis Intervention Services, Inc.
Saskatoon Housing Coalition, Inc.
Saskatoon Tribal Council Urban First Nation Services Inc.
Shamrock Ambulance Care Inc.
Strasbourg Ambulance Service
Student Wellness Initiative Toward Community Health (SWITCH)
The Saskatoon Downtown Youth Centre, Inc.
Wakaw Ambulance Service
Young Women's Christian Association

Note 10 b) iii) provides disclosure of funds granted to prescribed HCOs and third parties.

iv) Foundations

The following Foundations raise funds for programs, equipment and facilities under the SRHA:

Children's Hospital Foundation of Saskatchewan Inc.	Royal University Hospital Foundation Inc.
Humboldt District Hospital Foundation Inc.	Saskatoon City Hospital Foundation Inc.
Last Mountain Pioneer Home Inc.	St. Paul's Hospital Foundation Inc.
Rosthern Hospital Foundation Inc	Watrous Community Health Foundation Inc.

SASKATOON REGIONAL HEALTH AUTHORITY

Notes to Consolidated Financial Statements
(in thousands of dollars)

Year ended March 31, 2012

2. Significant accounting policies – continued

(a) Health Care Organizations - continued

iv) Foundations - continued

The Foundations are incorporated under the *Non-Profit Corporations Act* and are registered charities under the *Income Tax Act* of Canada.

These consolidated financial statements do not include the financial activities of the Foundations. Note 10 b) ii) describes the financial position and results of operations and cash flows of these Foundations.

(b) Fund accounting

The accounts of SRHA are maintained in accordance with the restricted fund method of accounting for revenues. For financial reporting purposes, accounts with similar characteristics have been combined into the following major funds:

i) Operating Fund

The operating fund reflects the primary operations of SRHA including revenues received for provision of health services from Ministry of Health - General Revenue Fund, and billings to patients, clients, the federal government and other agencies for patient and client services. Other revenue consists of donations, recoveries, and ancillary revenue. Expenses are for the delivery of health services.

ii) Restricted Funds

Restricted funds include the capital fund, which reflects the equity of SRHA in capital assets after taking into consideration any associated long-term debt. The capital fund includes revenues received from Ministry of Health - General Revenue Fund designated for construction of capital projects and/or the acquisition of capital assets. The capital fund also includes donations designated for capital purposes by the contributor. Expenses consist primarily of amortization of capital assets.

Restricted funds also include the community trust funds that reflect community-generated assets transferred to SRHA in accordance with the pre-amalgamation agreements signed with the amalgamating health corporations. The assets include cash and investments initially accumulated by the health corporations in SRHA from donations or municipal tax levies. These assets are accounted for separately and use of the assets is subject to restrictions set out in pre-amalgamation agreements between SRHA and the health corporations. The community trust funds were expended during 2011-2012.

SASKATOON REGIONAL HEALTH AUTHORITY

Notes to Consolidated Financial Statements
(in thousands of dollars)

Year ended March 31, 2012

2. Significant accounting policies - continued

(c) Revenue

Unrestricted contributions are recognized as revenue in the operating fund in the year received or receivable if the amount to be received can be reasonably estimated and collection is reasonably assured.

Restricted contributions related to general operations are recorded as deferred revenue and recognized as revenue of the operating fund in the year in which the related expenses are incurred. All other restricted contributions are recognized as revenue of the appropriate restricted fund in the year.

(d) Capital assets

Capital assets are recorded at cost. Normal maintenance and repairs are expensed as incurred. Capital assets, with a life exceeding one year, are amortized on a straight-line basis over their estimated useful lives as follows:

Asset	Rate
Buildings and building improvements	2.5% to 5%
Land improvements	5% to 10%
Equipment	10% to 33%

Donated capital assets are recorded at their fair value at the date of contribution if fair value can be reasonably determined.

(e) Asset retirement obligations

Asset retirement obligations are legal obligations associated with the retirement of tangible long-lived assets. Asset retirement obligations are recorded when they are incurred if a reasonable estimate of fair value can be determined. Accretion (interest) expense is the increase in the obligation due to the passage of time. The associated retirement costs are capitalized as part of the carrying amount of the assets and amortized over the asset's remaining useful life.

(f) Inventory

Inventory consists of medical and surgical supplies, drugs, laboratory supplies, and other general supplies. All inventories are valued at the lower of cost, as determined on the weighted average basis, or net realizable value.

(g) Pensions

Employees of SRHA participate in several multi-employer defined benefit pension plans or a defined contribution plan. SRHA follows defined contribution plan accounting for its participation in the plans. Accordingly, SRHA expenses all contributions it is required to make in the year.

SASKATOON REGIONAL HEALTH AUTHORITY

Notes to Consolidated Financial Statements
(in thousands of dollars)

Year ended March 31, 2012

2. Significant accounting policies - continued

(h) Financial instruments

SRHA has classified its financial instruments into one of the following categories: held-for-trading, loans and receivables, or other liabilities.

All financial instruments are measured at fair value upon initial recognition. The fair value of a financial instrument is the amount at which the financial instrument could be exchanged in an arm's-length-transaction between knowledgeable and willing parties under no compulsion to act. Subsequent to initial recognition, held-for-trading instruments are recorded at fair value with changes in fair value recognized in income. Loans and receivables and other liabilities are subsequently recorded at amortized cost. The classifications of SRHA's significant financial instruments are as follows:

- Cash is classified as held-for-trading.
- Accounts receivable are classified as loans and receivables.
- Investments are classified as held-for-trading. Transaction costs related to held-for-trading financial assets are expensed as incurred.
- Short term bank indebtedness is classified as held-for-trading.
- Accounts payable, accrued salaries and vacation payable are classified as other liabilities.
- Long-term debt is classified as other liabilities. The related debt premium or discount and issue costs are included in the carrying value of the long term debt and are amortized into interest expense using the effective interest rate method.

As at March 31, 2012, SRHA does not have any material outstanding contracts or financial instruments with embedded derivatives except for the interest rate swap as described in note 6.

SRHA is exposed to financial risks as a result of its financial instruments. The primary risks SRHA may be exposed to are:

- Price risks which includes: Currency risk - affected by changes in foreign exchange rates; Interest rate risk - affected by changes in market interest rates; and Market risk - affected by changes in market prices, whether those changes are caused by factors specific to the individual instrument or the issuer or factors affecting all instruments traded in the market.
- Credit risk is the risk that one party to a financial instrument will fail to discharge an obligation and cause the other party to incur a financial loss.
- Liquidity risk is the risk that an entity will encounter difficulty in raising funds to meet commitment associated with financial instruments. This may result from an inability to sell a financial asset quickly at close to its fair value.

SASKATOON REGIONAL HEALTH AUTHORITY

Notes to Consolidated Financial Statements
(in thousands of dollars)

Year ended March 31, 2012

2. Significant accounting policies - continued

- Cash flow risk is the risk that future cash flow associated with a monetary financial instrument will fluctuate in amount.

SRHA has policies and procedures in place to mitigate these risks.

(i) Replacement reserves

The SRHA is required to maintain certain replacement reserves as a condition of receiving subsidy assistance from Saskatchewan Housing Corporation. Schedule 4 shows the changes in these reserve balances during the year.

(j) Measurement uncertainty

These consolidated financial statements have been prepared by management in accordance with Canadian generally accepted accounting principles. In the preparation of financial statements, management makes various estimates and assumptions in determining the reported amounts of assets and liabilities, revenues and expenses and in the disclosure of commitments and contingencies. Changes in estimates and assumptions will occur based on the passage of time and the occurrence of certain future events. The changes will be reported in earnings in the period in which they become known.

3. Capital assets

			2012		2011	
	Cost	Accumulated amortization	Net book value	Net book value		
Land	\$ 2,677	\$ -	\$ 2,677	\$ 2,299		
Land improvements	4,430	2,414	2,016	908		
Buildings and building improvements	531,117	337,782	193,335	153,271		
Furniture and equipment	274,450	220,113	54,337	46,469		
Construction in progress	40,100	-	40,100	68,000		
	\$ 852,774	\$ 560,309	\$ 292,465	\$ 270,947		

SASKATOON REGIONAL HEALTH AUTHORITY

Notes to Consolidated Financial Statements
(in thousands of dollars)

Year ended March 31, 2012

4. Commitments

(a) Capital asset acquisitions

At March 31, 2012, commitments for the acquisition of capital assets were \$70.9 million (2011 - \$60.7 million). The Ministry of Health and the hospital foundations have either provided or committed to provide adequate funding to cover these commitments.

(b) Operating leases

Minimum annual payments under operating leases on property and equipment over the next five years are as follows:

2013		\$	3,636
2014			3,636
2015			3,636
2016			3,636
2017			3,636

(c) Capital leases

			2012		2011	
	Cost	Accumulated amortization	Net book value	Net book value		
Equipment under capital lease	\$ 2,049	\$ 512	\$ 1,537	\$ 1,816		
	\$ 2,049	\$ 512	\$ 1,537	\$ 1,816		

The equipment is amortized on a straight-line basis over the economic life beginning in the year of acquisition.

SASKATOON REGIONAL HEALTH AUTHORITY

Notes to Consolidated Financial Statements
(in thousands of dollars)

Year ended March 31, 2012

4. Commitments (continued)

Minimum annual payments under capital leases on equipment over the full lease term are as follows:

2013	\$	351
2014		351
2015		351
2016		351
2017		335
Total minimum lease payments		1,739
Amount representing interest		(229)
Balance of the obligation		1,510
Less current portion		(271)
Long term portion		\$ 1,239

Equipment under capital leases consists of a lease with an interest rate of 5.8%.

(d) Asset retirement obligations

SRHA may be subject to asset retirement obligations on its facilities for which the fair value cannot be reasonably estimated due to the indeterminate timing and scope of removal. The asset retirement obligation for these assets will be recorded in the period in which there is sufficient information to estimate fair value.

(e) Contracted health service operators

As disclosed in note 10, SRHA contracts with affiliates and health care organizations to provide health services. Certain of these contracts have provisions for continuation of services and/or purchase of facilities in the event of termination. No significant changes in contractual arrangements are expected for the next fiscal year.

(f) Pay for performance

Effective April 1, 2011, a pay for performance compensation plan was introduced. Under the plan, senior employees were paid 90% of base salary for the fiscal year ended March 31, 2012. Amounts over 90% of base salary are considered 'lump sum performance adjustments'. Senior employees are eligible to earn lump sum performance adjustments up to 110% of their base salary. At March 31, 2012, lump sum performance adjustments have not been determined as information required to assess senior employee performance is not yet available. Lump sum performance adjustments have been accrued to 100% of base salary. Adjustments for actual amounts paid will be recorded in fiscal 2012-2013.

SASKATOON REGIONAL HEALTH AUTHORITY

Notes to Consolidated Financial Statements
(in thousands of dollars)

Year ended March 31, 2012

5. Contingencies

SRHA, along with others, is a defendant to several claims which have been brought against it over the years as a result of its medical operations. SRHA believes these claims are without merit or are covered by insurance. Settlements, if any, in excess of insurance coverage, would be accounted for as a charge against operations in the period in which settlements arise.

6. Long-term debt

Title of Issue	Stated Interest Rate	Monthly Repayment Terms (not in thousands)	2012	2011
RUH Parkade Expansion, Saskatoon - RBC Banker's Acceptance	5.8%	Revolving credit facility renewable annually to June, 2013	\$ 1,311	\$ 2,343
Pleasant View Care Home, Wadena - CMHC mortgage	4.5%	\$14,106 principal and interest of which \$15,000 is subsidized by SHC for an effective interest rate of nil. Mortgage renewal date February 1, 2015, due date November 1, 2024	1,632	1,725
Puffer Special Care Home Corporation, Nokomis - CMHC mortgage	4.5%	\$3,619 principal and interest of which \$922 is subsidized by SHC for an effective interest rate of 1.4%. Mortgage renewal date February 1, 2015, due date November 1, 2021	340	367
Capital leases	5.8%	\$350,788 principal and interest (note 4(c)).	1,510	1,833
			4,793	6,268
Less current portion			1,708	2,717
			\$ 3,085	\$ 3,551

SRHA has reduced its exposure to interest rate fluctuations by entering into an interest rate swap on the full amount of its revolving credit facility for the RUH Parkade expansion. The interest rate swap effectively fixes the interest rate on the debt at 5.8% until June, 2013.

The fair value of the interest rate swap is recorded on the consolidated statement of financial position with changes in fair value reflected as capital fund expense. At March 31, 2012, the market value loss on the interest rate swap was \$37 thousand (2011 - \$107 thousand).

SASKATOON REGIONAL HEALTH AUTHORITY

Notes to Consolidated Financial Statements
(in thousands of dollars)

Year ended March 31, 2012

6. Long-term debt (continued)

For each of the Canada Mortgage and Housing Corporation (CMHC) mortgages, the SRHA has pledged the related buildings as security. The Royal Bank loans are secured by general securities agreements and assignments of rents and leases. Saskatchewan Housing Corporation (SHC) may provide a mortgage subsidy for supportive care homes financed by CMHC. The subsidy may change when the mortgage renewal occurs.

For each of the mortgages, SRHA has pledged the related building of the special care home as security. Principal repayments and capital lease payments required in each of the next five years and thereafter are estimated as follows:

2013	\$	1,708
2014		418
2015		442
2016		466
2017		477
2018 and subsequent		1282
	\$	4,793

7. Deferred revenue

	Balance beginning of year	Less amount recognized	Add amount received	Balance end of year
Ministry of Health Initiatives:				
Acute	\$ 10,842	\$ 10,309	\$ 883	\$ 1,416
Clinical education and training	33	3	2	32
Academic detailing	118	118	54	54
Community	6,714	1,943	2,412	7,183
Supportive care	103	-	-	103
Program support	1,986	1,055	558	1,489
	19,796	13,428	3,909	10,277
Non-Ministry of Health Initiatives:				
Acute	2,365	731	1,119	2,753
ABI revenue	176	176	-	-
Community	2,037	582	1,083	2,538
Other	714	-	28	742
SIG fit	420	11	80	489
Program support	444	97	71	418
	6,156	1,597	2,381	6,940
	\$ 25,952	\$ 15,025	\$ 6,290	\$ 17,217

SASKATOON REGIONAL HEALTH AUTHORITY

Notes to Consolidated Financial Statements
(in thousands of dollars)

Year ended March 31, 2012

8. Net change in non-cash working capital

	<u>Operating Fund</u>		<u>Restricted Funds</u>	
	2012	2011	2012	2011
Accounts receivable	\$ (3,179)	\$ 5,571	\$ 3,941	\$ 813
Inventory	(1,065)	826	–	–
Prepaid expenses	1,009	(1,922)	–	–
Accounts payable	(2,778)	(7,550)	6,229	(5,007)
Accrued salaries	(17,586)	(12,964)	–	–
Vacation payable	2,666	1,615	–	–
Deferred revenue	(8,735)	11,961	–	–
	<u>\$ (29,668)</u>	<u>\$ (2,463)</u>	<u>\$ 10,170</u>	<u>\$ (4,194)</u>

9. Trust accounts

SRHA administers funds held in trust for clinical research and patients and residents using SRHA's facilities. Any significant funds are held in separate accounts for the trust funds SRHA administers. The total cash held in trust as at March 31, 2012 was \$3.9 million (2011 - \$3.9 million). These amounts are not reflected in the consolidated financial statements.

10. Related parties

These consolidated financial statements include transactions with related parties. SRHA is related to all Saskatchewan Crown Agencies such as ministries, corporations, boards and commissions under the common control of the Government of Saskatchewan. SRHA is also related to non-Crown enterprises that the Government jointly controls or significantly influences. In addition, SRHA is related to other non-Government organizations by virtue of its economic interest in these organizations.

SASKATOON REGIONAL HEALTH AUTHORITY

Notes to Consolidated Financial Statements
(in thousands of dollars)

Year ended March 31, 2012

10. Related parties - continued

(a) Related party transactions

Transactions with these related parties are in the normal course of operations. Amounts due to or from and the recorded amounts of the transactions resulting from these transactions are included in the consolidated financial statements and the table below. They are recorded at the standard rates charged by those organizations and are settled on normal trade terms.

	2012	2011
Revenue		
Ministry of Health	\$ 949,359	\$ 1,137,969
Foundations	6,619	4,304
Saskatchewan Workers' Compensation Board	4,419	4,601
Saskatchewan Government Insurance	3,603	3,885
Saskatchewan Cancer Foundation	3,397	3,542
Other	2,089	2,296
Saskatchewan Association of Health Organizations	1,479	2,767
eHealth Saskatchewan	1,296	-
Ministry of Social Services	406	6
Public Trustee for Saskatchewan	25	25
Saskatoon Square Limited Partnership	-	4,030
	\$ 972,692	\$ 1,163,425
Expenses		
Affiliated organizations	\$ 86,637	\$ 84,976
Saskatchewan Health Employee Pension Plan	41,883	36,271
University of Saskatchewan	30,487	24,391
Saskatchewan Association of Health Organizations	26,910	25,216
Community based organizations	9,142	8,265
Saskatchewan Workers' Compensation Board	8,710	7,415
Ministry of Finance	2,604	8,248
Other	2,554	1,642
SaskEnergy	2,360	2,984
SaskTel	2,121	3,397
SaskPower	1,285	1,221
North Sask Laundry and Support Services Ltd.	1,002	-
Saskatchewan Housing Corporation	213	213
Saskatchewan Government Insurance	10	43
Saskatoon Square Limited Partnership	-	440
	\$ 215,918	\$ 204,722

SASKATOON REGIONAL HEALTH AUTHORITY

Notes to Consolidated Financial Statements
(in thousands of dollars)

Year ended March 31, 2012

10. Related parties - continued

(a) Related party transactions - continued

	2012	2011
Accounts receivable		
Other	\$ 4,764	\$ 3,269
Ministry of Health	3,881	7,695
Saskatchewan Cancer Foundation	1,096	910
Affiliated organizations	687	699
Saskatchewan Government Insurance	222	38
Saskatchewan Association of Health Organizations	23	-
	<u>\$ 10,673</u>	<u>\$ 12,611</u>
Prepaid expenses		
Saskatchewan Workers' Compensation Board	\$ 372	\$ 1,952
Other	141	46
University of Saskatchewan	98	98
Saskatchewan Association of Health Organizations	-	169
	<u>\$ 611</u>	<u>\$ 2,265</u>
Accounts payable		
Saskatchewan Workers' Compensation Board	\$ 2,395	\$ -
University of Saskatchewan	2,343	1,980
Saskatchewan Association of Health Organizations	1,578	1,664
North Sask Laundry and Support Services Ltd.	308	-
Ministry of Finance	267	203
Other	192	374
SaskEnergy	173	345
	<u>\$ 7,256</u>	<u>\$ 4,566</u>

In addition, SRHA pays Provincial Sales Tax to the Saskatchewan Ministry of Finance on all its taxable purchases. Taxes paid are recorded as part of the cost of those purchases.

SASKATOON REGIONAL HEALTH AUTHORITY

Notes to Consolidated Financial Statements
(in thousands of dollars)

Year ended March 31, 2012

10. Related parties - continued

(b) Health Care Organizations

i) Affiliates

The Act makes SRHA responsible for the delivery of health services in its region including the health services provided by privately owned affiliates. The Act requires affiliates to conduct their affairs and activities in a manner that is consistent with, and that reflects, the health goals and objectives established by SRHA. SRHA exercises significant influence over affiliates by virtue of its material inter-entity transactions. The following presentation discloses the amount of funds granted to each affiliate:

	2012	2011
Operating:		
Sherbrooke Community Society Inc. (Sherbrooke Community Centre)	\$ 19,895	\$ 18,238
Luther Care Communities (Lutheran Sunset Home)	7,901	7,447
Oliver Lodge	8,427	6,234
Jubilee Residences Inc. (Stensrud Lodge)	5,497	5,035
Jubilee Residences Inc. (Porteous Lodge)	5,099	4,923
Sunnyside Adventist Care Centre	5,394	4,745
St. Ann's Senior Citizens Village Corporation	4,462	4,171
Mennonite Nursing Home Inc.	3,935	3,828
Saskatoon Convalescent Home	3,923	3,611
St. Joseph's Home for the Aged	3,739	3,513
Circle Drive Special Care Home Inc.	3,158	2,952
Sherbrooke Community Society Inc. (Central Haven Special Care Home Inc.)	3,331	2,834
Lakeview Pioneer Lodge Inc.	2,620	2,361
Spruce Manor Special Care Home Inc.	2,073	1,948
Bethany Pioneer Village Inc.	1,961	1,873
Duck Lake and District Nursing Home Inc.	1,861	1,779
Warman Mennonite Special Care Home Inc.	1,797	1,509
Strasbourg and District Health Centre	239	230
	85,312	77,231
Capital	1,325	7,745
	\$ 86,637	\$ 84,976

SASKATOON REGIONAL HEALTH AUTHORITY

Notes to Consolidated Financial Statements
(in thousands of dollars)

Year ended March 31, 2012

10. Related parties - continued

(b) Health Care Organizations - continued

i) Affiliates - continued

The Ministry of Health requires additional reporting in the following financial summaries of the affiliate entities as at March 31, 2012 and 2011 and for the years then ended:

	2012	2011
Financial position:		
Current assets	\$ 18,441	\$ 17,295
Net capital assets	37,576	38,559
	\$ 56,017	\$ 55,854
Total liabilities	\$ 32,339	\$ 34,521
Fund balances	23,678	21,333
	\$ 56,017	\$ 55,854

Results of operations:

SRHA grant	\$ 86,637	\$ 84,976
Other revenue	24,858	17,337
	111,495	102,313
Salaries and benefits	\$ 92,391	84,830
Other expenses	16,759	15,406
	109,150	100,236
Excess of revenue over expenses	\$ 2,345	\$ 2,077

Other expenses include amortization of \$3.4 million (2011 - \$3.2 million).

Cash flows:

Cash from operations	\$ 5,005	\$ 4,253
Cash used in financing activities	(2,194)	3,032
Cash used in investing activities	(3,417)	(9,661)
Increase (decrease) in cash	\$ (606)	\$ (2,376)

Cash used in investing activities includes capital purchases of \$2.4 million (2011 - \$10.1 million).

SASKATOON REGIONAL HEALTH AUTHORITY

Notes to Consolidated Financial Statements
(in thousands of dollars)

Year ended March 31, 2012

10. Related parties - continued

(b) Health Care Organizations - continued

ii) Foundations

During the year, foundations provided funding of approximately \$6.6 million (2011 - \$4.3 million) for programs and capital acquisitions reported in donation and ancillary revenue.

In addition, the foundations provided education and research funding to employees of SRHA of \$2.6 million (2011 - \$2.4 million) which is not reflected in these consolidated financial statements.

The following represents the financial position, results of operations and cash flows for the foundations which have not been consolidated in these financial statements:

	2012		2011	
Financial position:				
Assets	\$	59,069	\$	53,633
Liabilities	\$	3,954	\$	4,388
Fund balances		55,115		49,245
	\$	59,069	\$	53,633
Results of operations:				
Revenue	\$	20,158	\$	19,052
Expenses		(14,288)		(13,908)
Excess of revenue over expenses	\$	5,870	\$	5,144
Cash provided by (used in):				
Operations	\$	6,844	\$	6,244
Financing and investing activities		(3,392)		(6,059)
Increase in cash	\$	3,452	\$	185

SASKATOON REGIONAL HEALTH AUTHORITY

Notes to Consolidated Financial Statements
(in thousands of dollars)

Year ended March 31, 2012

10. Related parties - continued

(b) Health Care Organizations - continued

iii) Prescribed Health Care Organizations and Third Parties

SRHA has also entered into agreements with prescribed HCOs and third parties to provide health services. These organizations receive operating funding from the SRHA on a monthly basis in accordance with budget amounts approved annually. During the year, SRHA provided the following amounts to prescribed HCOs and third parties:

	2012	2011
M.D. Ambulance Care Ltd.	\$ 5,674	\$ 4,550
Preston Nursing Home, Saskatoon of Extencicare (Canada) Inc.	4,558	4,411
Autism Treatment Services of Saskatchewan Inc.	1,820	1,091
Amicus Health Care Inc.	1,795	-
Langham Senior Citizens Home	935	960
Saskatoon Housing Coalition, Inc.	869	857
Humboldt and District Ambulance Service	589	512
Saskatoon Crisis Intervention Services, Inc.	468	461
Rosthern and District Ambulance	461	395
Wakaw Ambulance Service	459	269
Midway Ambulance Care Ltd.	445	356
Saskatoon Tribal Council Urban First Nation Services Inc.	416	768
Strasbourg Ambulance Service	405	307
Shamrock Ambulance Care Inc.	336	281
Other	325	782
The Saskatoon Downtown Youth Centre, Inc.	324	223
Crocus Cooperative	305	301
Lanigan and District Ambulance Association	297	144
Quill Plains Ambulance Care Ltd.	285	253
Central Urban Metis Federation (1993) Inc.	228	224
Canadian Mental Health Association	187	184
Lighthouse Supported Living Inc.	170	-
Elmwood Residence Inc.	106	104
AIDS Saskatoon	92	-
Cosmopolitan Industries Ltd.	69	68
Community Health Services (Saskatoon) Association Ltd.	67	316
Student Wellness Initiative Toward Community Health (SWITCH)	50	50
Saskatoon Council on Aging Inc.	-	78
Young Women's Christian Association	-	60
	\$ 21,735	\$ 18,005

SASKATOON REGIONAL HEALTH AUTHORITY

Notes to Consolidated Financial Statements
(in thousands of dollars)

Year ended March 31, 2012

11. Comparative Information

Certain 2010-11 balances have been reclassified to conform to the current year's presentation.

12. Pension plans

Employees of SRHA participate in one of three pension plans.

- Saskatchewan Healthcare Employees' Pension Plan (SHEPP) – This is jointly governed by a board of eight trustees. Four of the trustees are appointed by the Saskatchewan Association of Health Organizations (SAHO), a related party, and four of the trustees are appointed by Saskatchewan's health care unions (CUPE, SUN, SEIU, SGEU, RWDSU and HSAS). SHEPP is a multi-employer defined benefit plan, which came into effect December 31, 2002. (Prior to December 31, 2002, this plan was formerly the SAHO Retirement Plan and governed by the SAHO Board of Directors.)
- Public Employees' Pension Plan (PEPP), a related party – This is a defined contribution plan and is the responsibility of the Province of Saskatchewan.
- Crown Investment Corporation, a related party – This is a defined contribution plan and is the responsibility of the Province of Saskatchewan.

The SRHA's financial obligation to these plans is limited to making the required payments to these plans according to their applicable agreements. Pension expense for the year amounted to \$41.9 million (2011 - \$36.3 million) and is included in Compensation - benefits in schedule 1.

SASKATOON REGIONAL HEALTH AUTHORITY

Notes to Consolidated Financial Statements
(in thousands of dollars)

Year ended March 31, 2012

12. Pension plans – continued

	SHEPP ⁽¹⁾	PEPP	Trust Fund Other	Total 2012	Total 2011
Number of active members	9,517	39	1	9,557	9,303
Member contribution rate, percentage of salary*	7.70-10.00%	5.00-7.00%	5.50%		
2010-11 rates	7.20-9.60%	5.00-7.00%	5.50%		
SHRA contribution rate, percentage of salary*	8.62-11.20%	5.00-7.00%	5.50%		
2010-11 rates	8.06-10.75%	5.00-7.00%	5.50%		
Member contributions	\$ 37,244	\$ 167	\$ 3	\$ 37,414	\$ 32,398
SRHA contribution	\$ 41,713	\$ 167	\$ 3	\$ 41,883	\$ 36,271

*Contribution rate varies based on employee group.

⁽¹⁾Active members are employees of the SRHA, including those on leave of absence as of March 31, 2012. Inactive members are not reported by the SRHA, their plans are transferred to SHEPP and managed directly by them.

Pension plan contribution rates have increased as a result of recent deficiencies in the plans. Contribution rates may continue to increase until the next actuarial reports are completed.

SASKATOON REGIONAL HEALTH AUTHORITY

Notes to Consolidated Financial Statements
(in thousands of dollars)

Year ended March 31, 2012

13. Budget

Following acceptance by the Ministry of Health, SRHA approved the 2011-2012 budget plan on June 13, 2011. Subsequent to budget approval, a number of items totaling \$23 million were added to the budget for both revenue and expenses and are listed below.

Reconciliation:	
SRHA budget approved June 13, 2011	\$ 998,806
Retroactive compensation adjustments	7,213
Targeted program funding	4,063
Recoveries/other	11,721
Budget March 31, 2012	\$ 1,021,803

14. Interfund Transfers

Each year SRHA transfers amounts between its funds for various purposes. These include capital asset purchases and reassigning fund balances to support certain activities.

	2012		2011	
	Operating Fund	Capital Fund	Operating Fund	Capital Fund
Capital asset purchases	\$ -	\$ -	\$ (2,700)	\$ 2,700
Other	(847)	847	(564)	564
Mortgage payments	(184)	184	(184)	184
	\$ (1,031)	\$ 1,031	\$ (3,448)	\$ 3,448

SASKATOON REGIONAL HEALTH AUTHORITY

Notes to Consolidated Financial Statements
(in thousands of dollars)

Year ended March 31, 2012

15. Financial instruments

Significant terms and conditions

There are no significant terms and conditions related to financial instruments classified as current assets or current liabilities that may affect the amount, timing and certainty of future cash flows. Significant terms and conditions for the other financial instruments are disclosed separately in these consolidated financial statements.

Credit risk

SRHA is exposed to credit risk from the potential non-payment of accounts receivable. The majority of SRHA's receivables are from Ministry of Health - General Revenue Fund, Saskatchewan Workers' Compensation Board, health insurance companies or other provinces. Therefore, the credit risk is minimal.

Fair value

The following methods and assumptions were used to estimate the fair value of each class of financial instrument:

- The carrying amounts of these financial instruments approximate fair value due to their immediate or short-term nature.
 - Accounts receivable
 - Accounts payable
 - Accrued salaries and vacation payable
- Cash and short-term investments are recorded at fair value as disclosed in Schedule 2, determined using quoted market prices.
- The fair value of long-term debt before the repayment required within one year, is \$2.2 million (2011 - \$3.3 million) and is determined using discounted cash flow analysis based on current incremental borrowing rates for similar borrowing arrangements, net of mortgage subsidies.

Operating line of credit

SRHA has a line of credit limit of \$4.0 million with interest charged at prime less 0.5%, which is re-negotiated annually. The line of credit is secured by a general security agreement. SRHA has a line of credit of \$4.0 million with the Bank of Montreal for a Corporate Purchasing MasterCard Program with interest charged at prime plus 2%. Total interest paid on the lines of credit in 2012 was \$nil (2011 - \$nil). These lines of credit were approved by the Ministry of Health.

SASKATOON REGIONAL HEALTH AUTHORITY

Notes to Consolidated Financial Statements
(in thousands of dollars)

Year ended March 31, 2012

16. Volunteer services

The operations of the SRHA utilize services of many volunteers. Because of the difficulty in determining the fair market value of these donated services, the value of these donated services is not recognized in the consolidated financial statements.

17. Collective agreements

The SUN and SEIU contracts expired March 31, 2012 and SEIU negotiations are in the early stages. A tentative agreement with SUN was reached on April 26, 2012, however the proposed settlement has not been agreed to or ratified by the union. The HSAS contract is in effect until March 31, 2013.

18. Accounting policy changes

The Canadian Institute of Chartered Accountants approved an amendment to require Government Not-For-Profit Organizations reporting under Section 4400 of the CICA handbook to move to reporting under section 4200 to 4270 of the Public Sector Accounting Handbook. This change is effective for fiscal years beginning on or after January 1, 2012. Upon transition, SRHA will be required to account for accumulated sick leave benefits. The impact of this change is undeterminable at this time.

SASKATOON REGIONAL HEALTH AUTHORITY

Schedule of Expenses by Object
(in thousands of dollars)

Year ended March 31, 2012, with comparative figures for 2011

	Budget 2012 (note 13)	2012	2011 (note 11)
Operating			
Advertising and public relations	\$ 400	\$ 419	\$ 375
Board costs	147	124	146
Compensation - benefits	98,213	106,124	95,480
Compensation - salaries	525,498	535,973	505,294
Continuing education fees and materials	3,292	1,885	1,475
Contracted services - other	9,817	13,175	8,756
Diagnostic imaging supplies	1,607	1,789	1,696
Dietary supplies	279	249	195
Drugs	22,948	23,366	22,351
Food	7,211	7,244	7,166
Grants to ambulance services	7,823	8,951	7,067
Grants to health care organizations and affiliates	94,878	98,096	88,169
Housekeeping and laundry supplies	4,439	4,799	4,273
Information technology contracts	3,259	3,049	2,506
Insurance	1,701	1,722	1,649
Interest	465	294	351
Laboratory supplies	7,888	7,554	7,163
Medical and surgical supplies	43,567	45,254	43,305
Medical remuneration and benefits	79,902	82,794	73,252
Meetings	237	288	268
Office supplies and other office costs	4,426	5,435	4,910
Other	10,976	2,426	1,660
Professional fees	1,752	1,966	1,882
Prosthetics	16,364	17,377	15,233
Purchased salaries	8,063	8,964	8,560
Rent/lease/purchase costs	9,203	11,070	10,344
Repairs and maintenance	14,578	16,980	16,933
Supplies - other	1,882	2,552	2,042
Therapeutic supplies	243	414	337
Travel	4,360	4,836	4,584
Utilities	13,388	13,103	13,109
	998,806	1,028,272	950,531
Restricted:			
Amortization		38,261	36,391
Capital grants to affiliates		1,325	7,745
Other		(731)	5,627
Mortgage interest		289	249
Community trust		175	2
		39,319	50,014
		\$ 1,067,591	\$ 1,000,545

SASKATOON REGIONAL HEALTH AUTHORITY

Schedule of Cash and Short-Term Investments
(in thousands of dollars)

Year ended March 31, 2012

		Fair Value	Maturity	Effective Rate	Coupon Rate
Restricted investments*					
Cash and short-term					
Chequing and savings					
Royal Bank of Canada - Saskatoon		\$ 1,510			
		1,510			
GICs and term deposits:					
Scotia McLeod	Bank of Nova Scotia GIC	51	2-Apr-12	4.15%	4.15%
RBC Dominion Securities	Royal Bank of Canada GIC	5,027	7-Nov-12	1.35%	1.35%
Scotia McLeod	Bank of Nova Scotia GIC	10,075	10-Dec-12	2.45%	2.45%
RBC Dominion Securities	Montreal Trust Canada GIC	57	20-Feb-13	4.60%	4.60%
		15,210			
Bonds and debentures:					
CIBC Mellon Global Securities	Royal Bank of Canada	1,021	7-May-12	1.55%	4.53%
RBC Dominion Securities	Saskatchewan Savings Bond	206	15-Jul-12	4.20%	4.20%
RBC Dominion Securities	RES Toronto Dominion Bank Bond	9,892	1-Nov-12	1.65%	1.65%
CIBC Mellon Global Securities	Glacier Credit Card Trust	921	20-Feb-13	1.69%	5.03%
		12,040			
Total cash and short-term investments		\$ 28,760			
Long-term					
Bonds and debentures:					
CIBC Mellon Global Securities	Bank of Nova Scotia	\$ 212	8-Apr-13	1.31%	5.04%
CIBC Mellon Global Securities	Gloucester Credit Card Trust	8,672	15-May-13	1.96%	5.34%
CIBC Mellon Global Securities	Broadway Credit Card Trust	1,080	17-Jun-13	1.83%	5.45%
CIBC Mellon Global Securities	Bank of Nova Scotia	1,913	27-Sept-13	1.98%	8.30%
CIBC Mellon Global Securities	PSP Capital Inc.	2,313	9-Dec-13	1.45%	4.57%
CIBC Mellon Global Securities	Royal Bank of Canada	899	20-Jan-14	1.60%	5.00%
CIBC Mellon Global Securities	Canadian Imperial Bank of Commerce	2,629	23-Jan-14	1.61%	4.95%
CIBC Mellon Global Securities	GE Capital Canada Funding Co.	892	10-Feb-14	1.80%	2.95%
CIBC Mellon Global Securities	Score Trust	8,754	20-Feb-14	2.21%	4.95%
CIBC Mellon Global Securities	Broadway Credit Card Trust	8,532	17-Mar-14	2.04%	4.80%
CIBC Mellon Global Securities	Bank of Montreal	3,854	30-Apr-14	1.71%	4.78%
CIBC Mellon Global Securities	Municipal Finance Auth of BC	8,720	1-Jun-14	1.56%	3.10%
CIBC Mellon Global Securities	GE Capital Canada Funding Co.	1,184	1-Jun-14	1.95%	4.40%
CIBC Mellon Global Securities	Royal Bank of Canada	1,521	5-Jun-14	1.67%	4.97%
CIBC Mellon Global Securities	Bank of Nova Scotia	1,232	16-Jul-14	1.74%	3.43%
CIBC Mellon Global Securities	Province on Ontario	6,317	8-Sept-14	1.56%	3.25%
CIBC Mellon Global Securities	Ontario Hydro	5,258	17-Oct-14	1.77%	-
CIBC Mellon Global Securities	GE Capital Canada Funding Co.	2,536	22-Oct-14	2.09%	5.28%
CIBC Mellon Global Securities	Royal Bank of Canada	357	10-Nov-14	1.83%	3.27%
CIBC Mellon Global Securities	Bank of Nova Scotia	1,470	18-Nov-14	1.89%	3.35%
CIBC Mellon Global Securities	Canadian Imperial Bank of Commerce	3,541	19-Nov-14	1.91%	3.30%
CIBC Mellon Global Securities	Municipal Finance Auth of BC	6,289	2-Dec-14	1.70%	4.90%
CIBC Mellon Global Securities	Royal Bank of Canada	1,140	22-Dec-14	1.95%	4.71%
CIBC Mellon Global Securities	Bank of Nova Scotia	7,529	14-Jan-15	1.66%	4.70%
CIBC Mellon Global Securities	Province of New Brunswick	2,953	4-Feb-15	1.66%	4.50%
CIBC Mellon Global Securities	National Bank of Canada	3,744	11-Feb-15	2.06%	3.15%
CIBC Mellon Global Securities	GE Capital Canada Funding Co.	354	11-Feb-15	2.27%	4.65%
CIBC Mellon Global Securities	Canadian Imperial Bank of Commerce	2,750	2-Mar-15	1.99%	3.10%
CIBC Mellon Global Securities	Royal Bank of Canada	3,846	16-Mar-15	1.94%	3.18%
CIBC Mellon Global Securities	Bank of Nova Scotia	4,436	25-Mar-15	2.01%	3.34%
CIBC Mellon Global Securities	Bank of Montreal	2,948	27-Apr-15	2.06%	3.93%

SASKATOON REGIONAL HEALTH AUTHORITY

Schedule of Cash and Short-Term Investments – continued
(in thousands of dollars)

Year ended March 31, 2012

		Fair Value	Maturity	Effective Rate	Coupon Rate
CIBC Mellon Global Securities	Golden Credit Card Trust	2,943	15-May-15	2.10%	3.82%
CIBC Mellon Global Securities	HSBC Bank Canada	4,242	21-May-15	2.14%	3.86%
CIBC Mellon Global Securities	Quebec City Quebec	7,894	28-May-15	2.57%	3.75%
CIBC Mellon Global Securities	Ontario Strategic Infra FING	14,249	1-Jun-15	1.99%	4.60%
CIBC Mellon Global Securities	GE Capital Canada Funding Co.	3,937	8-Jun-15	2.30%	4.24%
CIBC Mellon Global Securities	Canadian Credit Card Trust	3,542	24-Jul-15	2.24%	3.44%
CIBC Mellon Global Securities	Glacier Credit Card Trust	2,459	20-Nov-15	2.29%	3.16%
CIBC Mellon Global Securities	PSP Capital Inc.	2,208	3-Dec-15	2.03%	2.94%
CIBC Mellon Global Securities	Eagle Credit Card Trust	2,247	17-Dec-15	2.35%	3.47%
CIBC Mellon Global Securities	Cadillac Fairview Finance TR	10,427	25-Jan-16	2.23%	3.24%
CIBC Mellon Global Securities	Bank of Nova Scotia	410	22-Feb-16	2.31%	3.61%
CIBC Mellon Global Securities	Bank of Montreal	495	10-Mar-16	2.33%	3.10%
CIBC Mellon Global Securities	Municipal Finance Auth of BC	2,431	19-Apr-16	2.08%	4.65%
CIBC Mellon Global Securities	National Bank of Canada	1,451	26-Apr-16	2.44%	3.58%
CIBC Mellon Global Securities	Golden Credit Card Trust	1,282	15-May-16	2.35%	3.51%
CIBC Mellon Global Securities	Master Credit Card Trust	1,278	21-May-16	2.39%	3.50%
CIBC Mellon Global Securities	Municipal Finance Auth of BC	2,538	1-Jun-16	2.14%	3.00%
CIBC Mellon Global Securities	Bank of Montreal	285	10-Jun-16	2.38%	3.49%
CIBC Mellon Global Securities	Province of New Brunswick	1,937	21-Jul-16	2.02%	4.70%
CIBC Mellon Global Securities	Royal Bank of Canada	980	26-Jul-16	2.39%	3.03%
CIBC Mellon Global Securities	Bank of Montreal	831	2-Aug-16	2.43%	2.96%
CIBC Mellon Global Securities	Toronto Dominion Bank	834	2-Aug-16	2.33%	2.95%
CIBC Mellon Global Securities	Bank of Nova Scotia	14,324	18-Aug-16	2.03%	4.60%
CIBC Mellon Global Securities	Province of Ontario	1,757	8-Sept-16	2.02%	3.20%
Total long-term investments		\$ 192,856			
Total restricted cash and investments		\$ 221,616			

Unrestricted investments

Cash and short-term

Chequing and savings:

Royal Bank of Canada, Saskatoon	\$ 26,060
CIBC, Humboldt	1,000
Concentra Financial, Saskatoon	357
Affinity Credit Union, Strasbourg	231
Royal Bank of Canada, Watrous	108
Affinity Credit Union, Nokomis	91
Royal Mutual Funds, Watrous	83
Advantage Credit Union, Watson	68
Royal Bank of Canada, Humboldt	62
CIBC, Rosthern	48
Conexus Credit Union, Lanigan	23
Cornerstone Credit Union, Wynyard	9
Conexus Credit Union, Wakaw	8
Royal Bank of Canada, Lanigan	3
Other	80
	28,231

GICs and term deposits:

Scotia McLeod	B2B Trust GIC	100	2-Apr-12	4.20%	4.20%
Scotia McLeod	B2B Trust GIC	42	2-Apr-12	4.20%	4.20%
RBC Dominion Securities	Bank of Montreal GIC	5,032	7-Nov-12	1.63%	1.63%
RBC Dominion Securities	Bank of Montreal GIC	5,026	9-Nov-12	1.35%	1.35%
RBC Dominion Securities	Bank of Montreal GIC	5,025	14-Nov-12	1.35%	1.35%
		15,225			

SASKATOON REGIONAL HEALTH AUTHORITY

Schedule of Cash and Short-Term Investments – continued
(in thousands of dollars)

Year ended March 31, 2012

	Fair Value	Maturity	Effective Rate	Coupon Rate
Bonds and debentures:				
BMO Nesbitt Burns	208	30-Apr-12	4.58%	4.58%
Scotia McLeod	40	1-Jun-12	5.25%	5.25%
Scotia McLeod	206	15-Jul-12	4.20%	4.20%
Scotia McLeod	206	15-Jul-12	4.20%	4.20%
CIBC Wood Gundy	260	2-Dec-12	4.21%	4.21%
	920			
Money Market:				
Scotia McLeod	1			
	1			
Equity, shares, dividends:				
Co-op and Credit Union equity	26			
	26			
Total cash and short-term investments	\$ 44,403			
Total unrestricted cash and investments	\$ 44,403			
Total restricted and unrestricted cash and investments	\$ 266,019			

* Restricted investments consists of:

Funds held for capital projects (Schedule 3) and replacement reserves maintained under mortgage agreements with Canada Mortgage and Housing Corporation (CMHC) and Saskatchewan Housing Corporation (an agency of the Department of Community Resources and Employment) (SHC) held in the Capital Fund (Schedule 4).

SASKATOON REGIONAL HEALTH AUTHORITY

Schedule of Externally Restricted Funds
(in thousands of dollars)

Year ended March 31, 2012

Community Trust Fund Equity

Trust name	Balance beginning of year	Investment income	Donations	Expenses	Transfers	Balance end of year
Rosthern Home Care Trust	\$ 69	\$ -	\$ -	\$ (69)	\$ -	\$ -
Central Parkland Lodge	26	-	-	(26)	-	-
Last Mountain Pioneer Home	18	-	-	(18)	-	-
Nokomis Health Centre – clinic	11	-	-	(11)	-	-
Nokomis Health Centre – physician	47	-	-	(47)	-	-
Living Sky Home Care Trust	4	-	-	(4)	-	-
	\$ 175	\$ -	\$ -	\$ (175)	\$ -	\$ -

Capital Fund

	Balance beginning of year	Investment and other income	Capital grant funding	Expenses	Transfer to investment in Capital Asset Fund Balance	Balance end of year
MRI relocation	\$ 393	\$ -	\$ -	\$ -	\$ (393)	\$ -
Diagnostic imaging equipment	5,282	-	140	-	(5,151)	271
Humboldt Health Complex	-	-	936	-	(936)	-
Irene and Leslie Dube Centre for Mental Health	-	-	14	-	(14)	-
Oliver Lodge redevelopment	-	-	244	-	(244)	-
Calder Centre renovations	13	-	-	-	(4)	9
Safety and surgical equipment	263	-	-	-	(215)	48
CT scanner – SCH	350	-	-	-	(350)	-
Federal patient wait time guarantee	267	-	-	-	(267)	-
Infrastructure funding	19,582	-	-	-	(7,920)	11,662
Watrous long term care project	8,713	-	-	-	(6,052)	2,661
Medical equipment	7,188	-	400	-	(4,083)	3,505
Parkridge Centre	9,308	-	-	-	(1,968)	7,340
Children's Hospital of Saskatchewan	199,023	3,495	-	-	(5,825)	196,693
Demographically driven service	2,500	-	-	-	(1,558)	942
RUH pharmacy relocation	2,500	-	-	-	(224)	2,276
Infection control funding	244	-	-	-	-	244
RUH Cath Lab upgrade	-	-	1,450	-	-	1,450
Saskatchewan Surgical Initiative – RUH MRI	4,000	-	-	-	(3,909)	91
Saskatchewan Surgical Initiative – equipment	1,721	-	-	-	(1,502)	219
Saskatchewan. Surgical Initiative – SPH renovation	2,000	-	-	-	(2,000)	-
Other	(8,747)	14,034	-	(883)	(17,608)	(13,204)
	\$ 254,600	\$ 17,529	\$ 3,184	\$ (883)	\$ (60,223)	\$ 214,207
Total externally restricted funds	\$ 254,775	\$ 17,529	\$ 3,184	\$ (1,058)	\$ (60,223)	\$ 214,207

SASKATOON REGIONAL HEALTH AUTHORITY

Schedule of Internally Restricted Fund Balances
(in thousands of dollars)

Year ended March 31, 2012, with comparative figures for 2011

	Balance, beginning of year	Investment income allocated	Transfer from Unrestricted Fund Annual Allocation	Transfer to Unrestricted Fund Expenses	Transfer to Investment in Capital Asset Fund Balance	Balance, end of year
Pleasant View Care Home	\$ 84	\$ -	\$ -	\$ -	\$ -	\$ 84
Total	\$ 84	\$ -	\$ -	\$ -	\$ -	\$ 84

SASKATOON REGIONAL HEALTH AUTHORITY

Schedule of Board Remuneration, Benefits and Allowances

Year ended March 31, 2012, with comparative figures for 2011

Board members	Retainer	Per diems	Travel time expenses	Travel and sustenance expenses	Other expenses	CPP	Total 2012	Total 2011
Chairperson: Rhode, Jim	\$ 9,960	\$ 12,260	\$ 1,612	\$ 2,509	\$ 3,202	\$ 1,007	\$ 30,550	\$ 40,348
Board Members:								
Beaudin, Gary	–	4,064	–	6	579	49	4,698	4,161
Christensen, Colleen	–	4,926	337	516	1,198	135	7,112	6,013
Donauer, Randy	–	3,691	188	517	578	75	5,049	2,963
Finnie, Douglas	–	6,462	1,325	1,809	1,163	236	10,995	11,029
Huckle, Ross	–	6,612	475	709	590	52	8,438	5,943
Lukowich, Frank	–	4,038	62	93	180	88	4,461	3,400
Ravis, Don	–	6,524	400	3,295	708	–	10,927	9,793
Scott, Marilyn	–	2,012	738	1,587	155	73	4,565	9,715
Stensrud, Mike	–	–	–	–	–	–	–	–
Swiderski, Darcy	–	6,099	3,850	8,157	659	339	19,104	17,781
Teichrob, Carol	–	2,488	75	53	120	–	2,736	5,695
Total	\$ 9,960	\$ 59,176	\$ 9,062	\$ 19,251	\$ 9,132	\$ 2,054	\$ 108,635	\$ 116,841

SASKATOON REGIONAL HEALTH AUTHORITY

Schedule of Senior Management Salaries, Benefits and Allowances

Year ended March 31, 2012, with comparative figures for 2011

	Salaries ⁽¹⁾	Benefits and allowances ⁽²⁾	Total 2012	Total 2011
CEO				
President and CEO, Maura Davies	\$ 340,334	\$ 8,639	\$ 348,973	\$ 384,566
CEO, St. Paul's Hospital, Jean Morrison (3)	222,251	6,066	228,317	258,720
Senior positions:				
Vice-President Acute Care, Jackie Mann	230,304	6,066	236,370	247,909
Chief Medical Health Officer, Dr. Cordell Neudorf	243,385	2,528	245,913	267,834
Vice-President Performance Excellence and Chief Nursing Officer: Petrina McGrath (effective March 28, 2011) Dr. Amy McCutcheon (ending April 30, 2010)	159,943 –	6,066 –	166,009 –	9,023 21,520
	159,943	6,066	166,009	30,543
Vice-President Medical Affairs:				
Dr. Grant Stoneham (effective October 1, 2011)	75,000	–	75,000	–
Dr. David Poulin (ending August 5, 2011)	114,092	2,335	116,427	266,166
	189,092	2,335	191,427	266,166
Vice-President Finance and Administration:				
Nilesh Kavia (effective August 15, 2011)	131,366	10,750	142,116	–
Dr. Anne Neufeld, Interim (ending August 12, 2011)	59,446	2,374	61,820	146,158
Deborah Rhodes (ending May 31, 2010)	–	–	–	59,467
	190,812	13,124	203,936	205,625
Vice-President Clinical and Operations Support, Sandra Blevins	213,216	6,066	219,282	242,066
Vice-President Community Services, Shan Landry	213,216	7,389	220,605	242,066
Vice-President People Strategies, Bonnie Blakley	213,216	7,896	221,112	243,441
Vice President Research and Innovation, Dr. Beth Horsburgh	130,000	–	130,000	130,000
Total	\$ 2,345,769	\$ 66,175	\$ 2,411,944	\$ 2,518,936

(1) Salaries include regular base pay, honoraria, sick leave, vacation leave and merit or performance pay, lump sum payments and any other direct cash remuneration. Senior employees' salaries were paid 90% of base salary. Senior employees are eligible to earn up to 110% of their base salary. Performance adjustments have not been determined for the year ended March 31, 2012 and will be paid out in the 2012-13 fiscal year and will be reflected in the year paid. Refer to Note 4 (f) for further details.

(2) Benefits and allowances include the employer's share of car, teleworking and relocation allowances and Group Life Insurance that are taxable to the employee.

(3) This position is an employee of St. Paul's Hospital. St. Paul's Hospital is responsible for a number of care groups on behalf of the Saskatoon Regional Health Authority.

Appendix A: Payee Disclosure List - Personal Services

Name	Amt Paid				
		ALTENBERG, ASHLEY	64,209	ARNOLD, CHRIS	86,234
AADLAND, MICHAEL	64,760	ALTROGGE, VIRGINIA	54,378	ARNOLD, DONNA	90,851
AARON, TRACI	66,109	AMBAY, JUDY	183,782	ARNOLD, JANICE	97,445
AASEN, NICOLE	53,184	AMOA AMPAH, JANE	75,330	ARNOLD, TARA	57,326
AASEN, TRACEY	59,533	AMPONGAN, ARNEL	159,375	ARNOTT, JANET	93,725
ABBS, ANNA MARI	84,817	AMUL, GUADALUPE	55,209	ARTHUR, MAUREEN	77,004
ABDELLATIF, TREENA	94,713	AMUNDSEN, CHELSEA	76,128	ASCHENBRENNER, NICOLE	88,772
ABELE, BARBARA	95,092	AMY, EILEEN	73,144	ASCHIM, DAWN	75,026
ABRAHAMSON, HOLLY	58,891	AMY, EUNICE	50,513	ASHFORD, DEREK	69,926
ABROGENA ALMOITE, ROWENA	129,643	ANDAL, RAHLYN	100,894	ASHLEY, VIVIAN	94,408
ABTOSWAY, LANA	103,035	ANDERSON, CARLII	81,237	ASHWORTH, BARBARA	81,996
ACABA, ACHILLES	130,536	ANDERSON, CATHERINE	65,496	ASKWITH, MAXINE	50,994
ACHILLES, SHEILA	148,584	ANDERSON, CORINNE	111,965	ASMUNDSON, BARBARA	96,207
ACHTEMICHUK, ROSE	95,982	ANDERSON, DARCI	89,364	ASPINALL, CESIA	91,469
ACKBAR, SALMA	55,194	ANDERSON, DEBORAH	72,902	ASTALOSCH, KATHERINE	81,974
ACLO, JESSAMINE	83,751	ANDERSON, DIONNE	74,197	ASZTALOS, LINDA	59,174
ACTON, BRYAN	121,655	ANDERSON, ELAINE	98,487	ATCHISON, STEVEN	76,771
ADAIR, ALLISON	73,814	ANDERSON, HEATHER	69,391	ATENDIDO, PHOEBE	94,874
ADAMS, DERLE	92,579	ANDERSON, HELEN	102,536	ATHMER, LANCE	79,411
ADAMS, KRISTA	90,359	ANDERSON, JAN	77,697	ATKINSON, LINDA	57,562
ADAMS, KRISTA E	75,381	ANDERSON, JANEL	54,774	ATKINSON, WENDA	88,264
ADAMS, MARLISS C	97,574	ANDERSON, JANELLE	62,451	AUBIN SINGH, THERESA	52,192
ADAMS, NORA	62,093	ANDERSON, JOANNE	71,493	AUCOIN, JENNIFER	79,193
ADAMS, TAMARA	86,794	ANDERSON, KELLY	53,482	AUCOIN, MARIE	58,443
ADAMSON, CHERYL	96,656	ANDERSON, TROY	75,324	AUDET, SUZANNE	92,273
ADAMUS, JANE	54,410	ANDERSON, TROY	50,300	AUGUSTINE, DONALEA	123,816
ADEAPO, TITUS	66,283	ANDRADE, CELINE	62,087	AUGUSTYN, ALLISON	65,955
ADHANOM, GHENET	100,563	ANDREWS, JEAN	115,553	AUSTIN, LAURAE	66,500
ADISI, THEREATTA	59,238	ANDREWS, LEAH	61,483	AUSTIN, RUTH ANNE	63,184
ADRIAN, CARYN	96,103	ANGELSKI, KRISTIN	74,813	AUSTIN, TIMOTHY	71,996
ADRIANO, MA AUGUST	122,115	ANGLE, AMANDA	74,546	AVANT, MORGAN	75,742
AFSETH, NICOLA	56,801	ANTHONY, SHEILA	82,462	AYALEW, IRIS	62,427
AGNEW, BETTY LOU	95,216	ANTOINE, CHERYL	65,253	AYE, AYE AUNG	123,281
AHMAD, AFTAB	55,614	ANTONY, TRACY J	75,827	AYERS, CRAIG	117,587
AHMED, JENNIFER	96,140	ANTYMNUIK, ANDRIANNE	96,880	BABA, NICOLE	77,622
AKISTER, TERRENCE	81,122	ANWEILER, JANICE	78,432	BABCOCK, MELISSA	90,295
AL AZEM, ASSAAD	63,713	ANZURES, CHRISTINE	114,040	BACANI, ANABEL	57,570
AL SHAIBANY, JAWAD	81,003	APOLONIA, SHELLEY	86,234	BACHIU, LINDA	63,325
ALBERT, LINDA	94,027	APPL, RUTH ANNE	106,976	BACHMAN, LANCEY	53,385
ALBERTS, ALICE	104,447	APPLETON, SYLVIA	95,674	BACHMAYER, RENE	82,073
ALBERTS, LORRIE	95,294	ARANAS, KRISTINE	105,181	BADER, JOANNE	60,001
ALBERTSON, WENDY	81,183	ARANDA, MYRNA	79,465	BADONG, GLADYS	81,681
ALBUS, WARREN	109,832	ARCHER, JUDY	160,431	BADONG, MALVIN	100,399
ALDRED, MERRAN	55,801	ARCHIBALD, CHARLENE	66,458	BAE, BREND	82,211
ALEXANDRE, STACEY	60,876	ARCHIBALD, DOUG	91,587	BAEK, CHAIEUN	59,294
ALFORD, TRACEY	61,235	ARDELL, KIMBERLY	60,571	BAHREY, SUSAN	75,236
ALIMEZELLI, DOMINIQUE	67,927	ARDELL, MARY ANN	95,036	BAIER, JENETTE	69,477
ALKESTRUP, AMANDA	70,208	ARGUE, ERIN	59,488	BAILEY, CHANTELE	62,021
ALLAN, PATRICIA	78,802	ARGUIN, DANIELLE	72,989	BAILEY, JESSICA	81,692
ALLEN, CAMERON	112,433	ARMBRUSTER, CANDACE	87,766	BAILEY, MARILEE	73,411
ALLEN, MARY (BET	62,451	ARMBRUSTER, PATTI	87,117	BAILLARGEON, DARLENE	88,704
ALM, BRINA	72,774	ARMBRUSTER, TREVOR	93,963	BAINBRIDGE, JANINE	66,213
ALMEN, KEITH	59,268	ARMSTRONG, EDITH	69,698	BAINS, KIM	51,926
ALMQUIST, INGER	57,521	ARMSTRONG, LAURA	100,909	BAIRD, SHIRLEY	55,771
ALSABBAGH, WASEM	56,811	ARNAIZ, ARJONE	118,390	BAKARE, ADEBAYO	69,870
ALSTON O CONNOR, EMILY	56,078	ARNO, BEVERLY	50,091	BAKER, JENNIFER	92,879

BAKER, KATHLEEN	86,338	BASILAN, GWEN	100,283	BENDIG, SHIRLEY	94,119
BAKER, LINDA	69,252	BASSET, JENNIFER	52,203	BENKIC, DONNA	93,128
BAKER, THOMAS	54,929	BASSET, JODY	59,666	BENMERROUCHE, MELANIE	118,434
BAKKE, JARED	60,968	BASSINGTHWAITE, KAREN	105,942	BENNETT, DANELLE	58,768
BAKOS, BRIAN	80,716	BATEMAN, CAMILLE	93,092	BENNETT, JANICE	100,466
BALABERDA, MELODIE	55,050	BATES, JESUSA	115,624	BENNETT, JON	77,313
BALCAEN, JASON	61,037	BATHGATE, DEBRA	100,780	BENNETT, JUSTINE	70,278
BALDWIN, EUNICE	69,581	BATTERS, KRISTIN	50,818	BENNETT, SHANNON	69,966
BALEZANTIS, RON	148,856	BAUER, JENNIFER	71,976	BENNETTO, RAMONA	68,307
BALICANTA, MARINO	50,026	BAULE, CATHERINE	80,562	BENOIT, JANINE	182,944
BALISKI, RYAN	125,703	BAUMANN, ANNAMARIE	101,053	BENSON, COLLEEN	59,277
BALL, JOANNE	56,058	BAUML MURRAY, MARIANNE	63,068	BENZING, CHRISTINA	63,086
BALLANTYNE, TONIA	60,592	BAUMUNG, DAVID	64,532	BERDIN, ERLY	91,261
BALLEK, ZOE	76,420	BAUTISTA, PAULO	119,486	BERES, JULIE	70,220
BANERJEE, TAMALINA	105,462	BAXTER, GLEN	99,282	BEREZUIK, BONNIE	106,659
BANKS, GAIL	97,124	BAXTER, JANET	92,451	BERGEN, ANDREW	76,807
BANOW, VANESSA	86,756	BAYDA, JUDY	59,570	BERGEN, ANNETTE	71,365
BANSAL, PUJA	64,446	BAYNE, DOLORES	102,272	BERGEN, GARY	59,801
BANTON, SUSAN	63,236	BEAL, MICKELLE	78,945	BERGEN, LISA	114,750
BAQUIRAN, MARIA	114,205	BEAMISH, JENNA	68,190	BERGER, JANICE	99,671
BARAN, TANYA	61,524	BEATON, ANNAMARIE	107,551	BERGERMAN, DESIREE	89,508
BARBER, CASSANDRA	86,732	BEATTY, EDNA	91,949	BERGERMAN, JOHANNA E	77,053
BARBOLUK, PETER	85,648	BEAUCHAMP, GLENDA	73,982	BERGERMANN, NATALIE	83,615
BARDICK, BERNICE	52,076	BEAUCHAMP, LAURIE	78,649	BERGLUND, CARMEN	95,709
BARDON, REY	90,847	BEAUCHEMIN, GRANT	70,578	BERHE, KIDANE	60,523
BARKER, SHIRLEY	80,907	BEAUDOIN, JEANNE	66,081	BERKOVITCH, OLGA	76,801
BARKMAN, JUDITH	68,455	BEAUDRY, ANDREA	50,666	BERLINIC, SHELLEY	101,118
BARKMAN, PATRICIA	107,056	BEAUDRY, TRACEY	58,890	BERNARDO, ERROL	124,113
BARLOW, AMBER	88,014	BEAUDRY, YVONNE	77,408	BERNETT, DALE	59,656
BARLOW, MARILYN	121,013	BEAULIEU, GISELLE	100,040	BERNHARD, DEENA	61,924
BARNES, JANET	72,071	BEAVIS, BONNIE	66,882	BERNHARDT, DAVID	97,054
BARNES, JENNIFER	66,901	BECKER IRVINE, CHRISTI	93,607	BERNIER, JANE	78,465
BARNETT, MONICA	55,517	BECKWITH, DONNA	66,909	BERRNS, KATELYN	70,917
BARNHILL, KAREN	107,193	BEECHINOR, TIMOTHY	67,024	BERRNS, SUSAN	55,571
BARON, OREST	94,310	BEEN, MARIAN	56,653	BERRY, DARLENE	76,614
BARR, CINDY	97,976	BEETON, SHEILA	95,369	BERSCHIED, CHELSEA	103,840
BARRETT, BLAIRE	72,811	BEHIEL, CORINNE	60,577	BERSCHIED, CLAUDIA M	101,950
BARRON, LOREN	61,148	BEISEL, MAUREEN	111,451	BERSCHIED, DEBRA	63,909
BARSALOU, ANGELA	105,369	BEKOLAY, TARA	77,134	BERSCHIED, SUSAN	119,198
BARSI, LORELIE	53,669	BELAN, EKATERINA	78,296	BERSCHIED, YVONNE	102,085
BARSS, BARRY	91,466	BELANGER, SYLVIE	99,447	BERTHELOT, GLORIA	50,027
BARTEL, CAROLYN	94,759	BELCOURT, NETTIEANN	50,507	BERTOIA, FRANK	80,382
BARTEL, DARLENE	116,819	BELHUMEUR, VIRGINIA	99,689	BERTRAND, RILEY	71,723
BARTEL, MAUREEN	105,016	BELIVEAU, SUSAN	86,020	BERTSCH, BONNIE	57,434
BARTLETT, PATRICIA	85,883	BELL, BETTY	90,514	BERZOLLA, BRIAN	102,250
BARTRAM, JOHN	81,985	BELL, BRIAN	58,323	BERZOLLA, JOHN	78,539
BARTSCH, HEIDI	51,841	BELL, KATHY	105,942	BERZOLLA, LINDA	50,103
BARTSCH, JENNY	169,675	BELL, LARRY	70,017	BESSETTE, JOANN	56,558
BARTSCH, LAURIE	84,079	BELL, LORETTA	71,262	BEST, CHERYL	51,042
BARTY, JO ANN	70,099	BELL, RUTHANNE	122,517	BETEMPS, VALERIE	80,748
BARUELA, EVELYN	84,218	BELL, SYDNEY	63,352	BETHUNE, DARRELL	119,808
BARUT, ALICIA	69,163	BELLA, KRYSTAL	83,274	BETHUNE, DIANNE	90,352
BARUT, TERESITA	113,601	BENALLACK, MAUREEN	66,420	BETKE, CHERYL	73,289
BARYLUK, LORRIE	88,148	BENDEL, AMANDA	64,937	BICHEL, JOSEPH	77,830
BASCHUK, SELENA	69,086	BENDER, RICHARD	66,212	BIEBER, ANITA	61,408
BASHUTSKI, MEGAN	62,707	BENDER, TYLAR ANN	65,803	BIEBER, JANE	105,617

BIEHN, REGAN	80,076	BODNAR, ELAINE	53,040	BOYD, MARNIE	88,294
BIGELOW, KALI	53,033	BODNARCHUK, CHARLENE	97,349	BOYD, RANALD W	80,892
BIGGS, GREGORY	51,699	BODNARCHUK, PAULA	68,924	BOYD, SARAH	84,853
BILAO, SARAH	63,463	BODNARYK, GARRY	98,740	BOYER, DOUGLAS	66,608
BILAWCHUK, STACEY	81,098	BOECHLER, BETTE	169,978	BOYER, STEPHANIE	65,277
BILLESBERGER, KARA	87,417	BOECHLER, CHRISTINE	70,842	BOYKO, ASHLEY	70,958
BILLY, DEBORAH	75,801	BOECHLER, DIANE	52,469	BOYKO, JAMIE	65,246
BILODEAU, TANYS	95,940	BOECHLER, JENNIFER	59,364	BOYKO, KIM	57,814
BINDLE, CAROLINE	70,808	BOEHMLER, ERWIN	52,662	BOYKO, ROGER	73,237
BIRKLAND, MELISSA	72,889	BOGDAN, JEFFREY	50,091	BOYKO, TRACY	62,912
BISHARA, FELICIA	83,628	BOGNER, KAREN	50,193	BOYLAN, RACHAEL	72,784
BISHOP, LESLIE	80,769	BOHLE, COURTNEY	66,606	BOYLE, HEATHER	71,918
BISHOP, NATALIE	55,146	BOHLE, TAMI	77,542	BOYS, DONNA	95,238
BISHOP, STANLEY	95,458	BOISVERT, MICHELLE	60,939	BRAATEN, KATHERINE	54,117
BISHOP, TERRILYNN	60,878	BOLAN, JOAN	88,405	BRAD RICHARDS, LAURIE	97,315
BISKAL, FRED	64,904	BOLD, SHARON	57,719	BRADBURY, COLIN	62,095
BITSCHY, KARLA	55,707	BOLDT, CHERYL	82,496	BRADLEY, BRENDA	96,571
BJORNSON, CRYSTAL	50,428	BOLDT, ROBERTA	71,479	BRADLEY, EARL	78,535
BLACK, IRENE	59,695	BOLLEFER, MONIQUE	50,073	BRADLEY, JANET	60,493
BLACKMON, LORI	79,953	BOLLINGER, JONATHAN	95,222	BRADLEY, SHIRLEY	71,028
BLACKMON, MARIA	71,762	BOLLINGER, SUSAN	102,847	BRADLEY, TERRY LYN	59,321
BLACKWELL, PAT	69,233	BOLT, JENNIFER	77,542	BRADSHAW, JOAN	93,058
BLAHUT, LEANNE	81,516	BOLTON, LISA	103,680	BRAITENBACH, LEONA	83,024
BLAIR, BRIAN	73,579	BONANG, JILANE	64,826	BRAND, VICTORIA	93,263
BLAIR, TIFFANY	86,970	BOND, TAMARA	56,303	BRANDER, CAROL	66,761
BLAIS, ALETA	98,296	BONDARENKO, ROCHELLE	73,018	BRANDT, ARLENE	105,565
BLAIS, CHRISTINE	88,768	BONIN, GAYTAN	95,004	BRANTON, KAREN	105,023
BLAKE, RUTH	81,215	BONIN, LINDSAY	79,024	BRASH, WILLIAM	101,021
BLAKELY, LYNETTE	90,431	BONLI, RUPAL	112,606	BRASS, CHARLENE	72,381
BLAKLEY, BONNIE	221,046	BOOTH, CHERYL	86,537	BRAUN, BRENDA	65,514
BLANCHARD, GLENDA	63,870	BOOTH, LAURIE	83,927	BRAUN, CHERYL	53,622
BLATZ, MONIQUE	51,192	BORS, MELISSA	67,685	BRAUN, HEIDI	73,657
BLECHINGER, CRAIG	94,474	BORTIS, JANELLE	69,211	BRAUN, LINDA	66,720
BLEIE, CORRINE	72,104	BOSCHMAN, HENDRIKJE	58,755	BRAUN, LOUISE	105,797
BLETSKY, NICOLE	83,153	BOSCHMAN, JACQUELIN	90,440	BRAUN, ORLA	93,448
BLEVINS, SANDRA	219,216	BOSER, PATRICIA	113,872	BRAUN, PATRICIA	100,341
BLEY, LINDA	54,566	BOSSAER, MICHELE	79,324	BRAY, CAROLYN	92,243
BLEY, LONNIE	79,205	BOSSE, MONICA	76,703	BRAY, SCOTT	69,063
BLINSTON, DANIEL	92,103	BOUCHARD, JILL	89,637	BRAZIER, BETTE	114,155
BLOCK, GERALD	112,941	BOUCHARD, LINDA	54,138	BRECELJ, ELAINE	94,587
BLOCK, GRACE	74,877	BOUDREAULT, LYNN	109,782	BRECHT, CHERYL	52,242
BLOCK, JANICE	83,212	BOURDAGES, WANDA	71,371	BREHON, BRENDA	85,003
BLOCK, KEITH	101,300	BOURDON, ERYN	85,474	BREIDENBACH, KAREN	96,642
BLOK, CATHERINE	96,319	BOURDON, KATHRYN	62,998	BREKER, LAURIANE	67,174
BLOOM, VERNA	98,865	BOURRET, LINDSAY	77,487	BREMNER, LORI	52,885
BLOOMFIELD, SYLVIA	78,337	BOUSQUET, CATHERINE	83,666	BRENAUT, CHERYL	77,718
BLUE, BARRETT	51,943	BOUTHILLETTE, RHONDA	65,293	BRENNAN, SIOBHAN	62,089
BLUE, GRAHAM	102,579	BOUVIER NOBERT, CHANTAL	63,513	BREWSTER, CHERYL	118,417
BLUE, MEGAN	72,777	BOUVIER, RUTH	94,126	BRIAND, MELANIE	69,594
BLUE, PATRICIA	51,381	BOWERING, KEVIN	52,096	BRIENS, JOAN	94,392
BLUM, HEATHER	58,111	BOWERMAN, CASEY	81,767	BRIERE, YVETTE	70,800
BLUMERS, JODY	88,928	BOWES, SHANNON	64,989	BRIGOLI, MARICAR	51,192
BOBBEE, MEGAN	69,259	BOYCE, ERIN	68,939	BRILLANT, LYSA	50,023
BODE, TWYLA	76,343	BOYCHUK MCRAE, CINDY	92,209	BRINKMAN, AUDRA	76,397
BODNAR HIEBERT, TERESA	54,975	BOYD, CHELSEA	67,220	BRINKMAN, JULIE	87,928
BODNAR, BERNARD	82,182	BOYD, JACQUELIN	75,145	BRISCOE, WILLIAM	86,102

BRISEBOIS, NANCY	99,992	BUETTNER, ADAM	89,344	CANNON, LLOYD	72,217
BRITTON, SUSAN	95,456	BUGLAS, MICHELLE	105,104	CANTIN, ALLISON	67,883
BRITZ, KENDRA	79,031	BUHLER, JANET	57,421	CAPALLA, PAULA	97,886
BROCKETT, JANELLE	64,036	BUHLER, KATHERINA	69,632	CAPILTAN, JUDITH	52,006
BROCKMAN, REBECCA	80,545	BUHR, ANNAMARIA	92,979	CARDER, ASHLIE	64,771
BRODT, CARLA	83,384	BUIS, JACQUELIN	79,346	CARDINAL, LOUISE	98,285
BROKOP, TAYLA	63,392	BULMER, DARIN	67,847	CARE, LINDA	60,546
BROMM, LEANNE	64,404	BUNKO, CHRISTINE	99,954	CAREY, ALICIA	67,142
BROOKS, MARK	65,346	BURGESS, CARA	68,230	CARLOS, BARBARA	60,699
BROOKS, SUSAN	58,865	BURGESS, JACQUELIN	85,973	CARLSON, CRYSTAL	110,071
BROOKS, WARD	78,371	BURGHALL, HOLLY	93,520	CARLSON, KIM	70,983
BROPHY, DONALD	53,330	BURKART, KATHERINE	74,669	CARMICHAEL, KRISTIN	61,606
BROSOSKY, TANZLY	71,148	BURKE, CARLA	82,042	CARNAGO, PAULA	65,702
BROST, CAROLINE	84,454	BURKE, JANICE	51,512	CARNEY, LAURA	94,209
BROST, RUTH	92,896	BURKO, DONNA	58,897	CARON, MICHELLE	53,826
BROTZEL, JENNIFER	62,150	BURNS, BONNIE	80,615	CARR, BONNY	100,032
BROTZEL, MARLEEN	104,707	BURNS, KIMBERLY	101,963	CARR, ROBERT	60,058
BROWN, AMBER	75,216	BURRIDGE, MARILYN	97,463	CARREIRO, CHRISTINE	52,624
BROWN, CAROL	101,459	BURROWS, KELLY	74,840	CARRIERE, SHIRLEY	54,742
BROWN, DONNA	52,485	BURTON, AMBER	91,078	CARRUTHERS, KATHRYN	75,088
BROWN, EMERALD	78,678	BURTON, CAROLYN	71,825	CARSWELL, RITA	104,704
BROWN, JESSICA	69,317	BURWASH, CONNIE	66,112	CARTWRIGHT, COLLEEN	90,727
BROWN, KIMBERLY	76,583	BURWELL, VANESSA	78,048	CASEY, JACQUELIN	95,043
BROWN, NATHAN	85,532	BUSBY, LEANNE	86,676	CASILLAN, ROSALEE	117,501
BROWN, RICHARD	55,124	BUSCH, NATALIE	92,427	CATAPANG, AGNELA	94,000
BROWN, SHAUNA	72,812	BUSCHMANN, GAIL	70,220	CATTON, CHRISTINE	92,089
BRUCE, JANICE	83,465	BUSCHMANN, JAMIE	54,472	CATTON, LINDA	98,523
BRUCE, LAYNE	50,171	BUSHMAN, MARILYN	64,659	CAULKETT, SEAN	98,007
BRUCE, PATSY	84,654	BUSSE, PATTI	75,665	CAVANAGH, DEIRDRE	76,215
BRUCKS, SUSAN	97,252	BUSTAMANTE, ANA	91,703	CAYABYAB, VILMA	103,636
BRUDEHL, MARJORIE	81,394	BUTT, VALERIE	60,504	CEBEDO, JELAPRIL	85,763
BRYANT, COLEEN	116,571	BUTTINGER, MARY	58,892	CEDERWALL, HUGUETTE	50,001
BRYDEN, CANDICE	125,738	BUTUK, ANGELA	89,369	CELESTINO, RITA	55,096
BRYDEN, LINDA	97,828	BUXTON, KELLY	82,473	CENAICO, BRENDA	60,722
BRYDEN, STEPHANIE	63,743	BUZIAK, ANGEL	83,079	CERKOWNIAK, GWEN	93,192
BRYSON, ALMA	90,767	CABANILLA, MELISSA	91,599	CHABASSOL, ELIZABETH	81,237
BUCHAN, ANGELA	66,907	CACHO, ALFEO	94,618	CHABOYER, JADE	66,252
BUCHAN, SUSAN	76,779	CADMAN, COREY	93,187	CHADNEY, JENNIFER	82,972
BUCHANAN, PATRICIA	79,109	CALLOWAY, BRENDA	70,011	CHALAZAN, WENDY	82,736
BUCHHOLZ, BLAIR C	113,389	CAMERON TURLEY, JENNIFER	85,450	CHALIFOUX, DONNA	77,697
BUCHKO, PHYLLIS	85,379	CAMERON, CAROL	57,181	CHALMERS, LOIS	67,106
BUCHNER, DAVID	62,365	CAMERON, COLLEEN	94,011	CHAMPAGNE, CHERYL	73,207
BUCHNER, PETER	61,061	CAMERON, MADELINE	51,434	CHAN, BETTY	51,422
BUCKINGHAM, JODI	73,899	CAMERON, SARAH	65,394	CHAN, KAREN	83,943
BUCKINGHAM, KIMBERLEE	80,322	CAMPBELL, DANIELLE	70,680	CHANTLER, RENA	81,817
BUCKINGHAM, SARA	55,599	CAMPBELL, DONNA	91,193	CHAPMAN, ELLEN	55,356
BUCKLE, KIMBERLY	60,688	CAMPBELL, HEATHER	87,602	CHAPMAN, GAIL	95,283
BUCKLE, SHERRI	76,283	CAMPBELL, JOHN	87,478	CHAPMAN, RENE	65,360
BUCKLEY, ALAN	147,526	CAMPBELL, KRISTIN	77,422	CHAPPELL, BONNIE	76,011
BUCSIS, LOUISE	77,804	CAMPBELL, LINDA	61,359	CHAPPELL, SHAWNA	73,736
BUDNICK, PATRICIA	64,796	CAMPBELL, PATRICIA	74,237	CHAPPLE, LORA	51,746
BUDZ, MARK	100,336	CAMPBELL, SHIRLEY	95,259	CHAPPLE, MARY ANN	59,298
BUE, KATHRYN	78,951	CAMPBELL, SUSAN	88,638	CHARBONNEAU, DEANNA	76,670
BUECKERT, ANN	57,088	CAMPBELL, THERESA	75,613	CHARLTON, CHERYL	50,721
BUEHLER, COLLEEN	54,407	CAMPBELL, TYLER	54,762	CHARLTON, LINDA	83,321
BUELL, LAURA	62,247	CANNAM, JODY	65,720	CHARPENTIER, COLLEEN M	93,678

CHARTIER, LORI	127,585	CLANCY, WARREN	52,262	COMFORT, MELANIE	69,614
CHARTIER, SHARON	93,906	CLAPPER, PAULETTE	56,935	COMPAIN, COURTNEY	62,614
CHARTRAND, TERISSE	103,802	CLARION, CHRISTOPH	75,762	CONAN, JANET	113,442
CHATAWAY, LEAH	59,596	CLARK, BONNIE	69,853	CONDLIFFE, KIMBERLY	89,262
CHATTERSON, PATRICIA	95,563	CLARK, CHRIS	63,841	CONN, AUDREY M	88,281
CHAVEZ, MARY ROSE	114,216	CLARK, HEATHER	91,737	CONNELL, KAREN	91,871
CHELACK, ROSANNE	57,324	CLARK, JACLYN	63,390	CONSTANT, BRIAN	65,173
CHERPACHA, SHARI	87,964	CLARK, JASON	57,673	CONSTANT, MARLENE	107,266
CHERLAND, TEYA	59,906	CLARK, LISA	78,088	CONWAY, KAREN	77,608
CERNESKI, LINDSAY	53,273	CLARK, PATRICIA	97,734	CONWAY, SHIRLEY	97,244
CHESNEY, TARA	70,109	CLARK, REBECCA	65,786	CONWAY, STEPHANIE	90,504
CHEUNG, YUK TING	96,196	CLARK, SUSAN	60,495	COOK LALIBERTE, HOLLY ANN	77,311
CHEVRIER, PHILIPPE	69,940	CLARK, VIVIAN	87,907	COOK, GUY	71,970
CHILD, AMANDA	113,258	CLARK, YVONNE	56,682	COOK, JILL	51,340
CHILD, CHERYL	87,643	CLARKE, JO ANNE	67,500	COOK, KAREN	82,547
CHILD, PATRICIA	98,272	CLARKE, JUDY	68,236	COOKE, JENNIFER	58,355
CHILDS, CARMEL	101,304	CLARKE, LORNA	210,735	COOKE, STACEY	54,054
CHILDS, VIVIAN	51,218	CLARKE, NADINE	93,996	COOL, CHANDRA	64,489
CHIN, RACHELLE	72,573	CLARKE, VALERIE	79,981	COOMBS, MAUREEN	95,787
CHIN, SHELDON	78,925	CLAUSEN, PATRICIA	63,212	COONEY, DOUGLAS	70,002
CHIPAK, MARTHA	86,480	CLAVELLE, CHARLES	74,809	COOPER, AMANDA	68,086
CHIPAK, NATALIE	104,726	CLAXTON, TINA	71,907	COOPER, BRADLEY	73,943
CHIPPERFIELD, DYLAN	76,945	CLAYTON, KARI	103,750	COOPER, LORILEE	96,396
CHIPPERFIELD, KATHLEEN	92,820	CLEMENS, RENEE	95,510	COOPER, PAM	54,935
CHISHOLM, KRISTI	106,247	CLEMENT, JESSICA	78,785	COOTE, CATHERINE	123,960
CHLAN, MALCOLM	87,570	CLEMENT, VANESSA	104,620	COOTE, CHARLOTTE	69,359
CHLAN, MELODEE	94,225	CLEMENT, VICTORIA	104,990	COPELAND, JODI	89,660
CHMIL, JOANNE	61,289	CLINTON, ANDREA	135,344	COPP, SHIRLEY	62,150
CHO, BORA	93,291	CLOSS, THERESA	71,733	COPPENS, DONALD	102,547
CHOBOTUK, DEB	86,897	CLOSSON, JUDITH	104,030	CORBEIL, JEANNELLE	105,124
CHOMETA, JAMES	102,705	CLOTHIER, KAREN	73,068	CORBETT, LYNN	106,804
CHOMETSKY, WILMA	94,554	COAKWELL, MICHELLE	52,621	CORBETT, TENNILLE	77,628
CHOMYN, JANICE	108,485	COATES, JAMIE	97,233	CORDES, TAMARA	63,476
CHOO, PHILANA	60,413	COATES, TONI	58,116	CORNISTA, MARIA	118,285
CHORNEY, KATHERINE	64,750	COCKRUM, BONNIE	62,761	CORRIVEAU, NICOLE	67,828
CHORNEYKO, PATRICIA	96,638	CODE, ERIN	64,814	CORRIVEAU, SIMONE	64,747
CHOVIN, LESLIE	75,654	CODERRE, COLETTE	77,120	CORTENS, JULIE	61,259
CHOW, KAM	78,213	CODY, LAURIE	66,102	CORY, KRISTA	76,219
CHRISTAL, JENNIFER	69,715	COFLIN, MORGAN	81,299	COSTELLO, KAREN	65,294
CHRISTIAENS, ERIN	84,755	COGHILL, CAROLINE	70,207	COTE RESCHNY, KIMBERLEY	65,135
CHRISTIANSON, KATHERINE	79,731	COHEN, BERNENE	67,449	COTE, COLLEEN	94,098
CHRISTOPHERSON, MELISSA	69,700	COLBY, TARA	80,401	COTE, KAROL	101,069
CHU, CAROLYN	78,831	COLE, SHERI	67,435	COTTON, LYNNE	85,439
CHUKWUKA, NINA	53,552	COLLIER, BARBARA	57,841	COULDWELL, COLLEEN	94,391
CHUNG, KRISTINE	60,028	COLLIN, DONNA	59,746	COULDWELL, MARGO	111,411
CHURCH, MELISSA	93,993	COLLINS, BEVERLEY	70,202	COURNOYER, KELSEY	66,777
CHURCHWELL, JUDY	81,112	COLLINS, BRENDA	79,305	COURTNEY, SHARON	93,123
CHUTE, AMANDA	75,051	COLLINS, DARLA	56,117	COUSIN, BONNIE	56,633
CHUTSKOFF, PATRICIA	99,845	COLLINS, FELICIA	76,461	COUTTS, MELANIE	64,481
CHYKOWSKI, ESTATE OF	84,828	COLLINS, NATASHA	65,810	COUTURE, JOANNE	66,746
CHYZ, CHARLENE	79,321	COLLINS, RENAE	66,472	COUTURE, MONICK	85,426
CI, XIULI	53,815	COLLINS, TARA	71,759	COWDEN, JILENE	82,127
CLAASSEN, TRACY	97,184	COLLINS, TRACEY	89,274	COWIE, AUDREY	70,246
CLANCY BROWN, DARLA	70,960	COLLINS, VICTORIA	93,188	COWIE, LINDSAY	86,375
CLANCY, ANNA	68,288	COLTER, BRENT	69,730	COX, NICOLE	81,043
CLANCY, SHEILA	62,029	COMETA, DUSTIN	64,916	COXFORD, VICKI	57,986

CRAM, KATHIE	76,666	DANDERFER, PAMELA	65,555	DELORME, LEANNE	80,531
CRANDALL, MARK	85,302	DANELIUUK, LEE ANN	83,125	DELORME, SHELLY	86,752
CRAVEN, BARB	79,879	DANIELS, DEVIN	55,125	DEMCZUK, SUZANNE	143,565
CRAWFORD, SARA	62,697	DANIELS, JULIA	112,444	DEMERS, FLORIDA	151,767
CREARY, MICHELINE	68,227	DANYLCZUK, MICHELLE	78,452	DEMMANS, KELSEY	73,897
CREIGHTON, TRACY	69,795	DANYLYSHEN LAYCO, TRACY	58,592	DEMONG, NADA	93,595
CRESSMAN, GRACE	158,037	DARBYSHIRE, RHONDA	115,967	DEMPSEY, CHRISTINE	92,876
CRETU, FLORIN	50,230	DARISAN, PREEMA	102,763	DENESIK, BEV	73,754
CRIDLAND, CHEZ LYSE	79,548	DASH, CAROL	53,142	DENESYK, LEANNE	73,839
CRIPPEN, AARON	57,275	DASH, DIANNE	125,062	DENIS ALBUS, SHEILA	76,403
CRIPPEN, SHARON	57,367	DASH, EARL	63,479	DENIS, BERTHE	100,600
CRISTOBAL, ROBERT	113,137	DAUVIN, TANYA	51,209	DENIS, MARIE	55,567
CROMARTIE, JENNIFER	96,106	DAVEY, SEAN	70,705	DENIS, NANETTE	101,783
CRONE, VALERIE	106,148	DAVID, LESLEY	66,348	DENNISS, JUDY	64,991
CRONK, SHARON	65,150	DAVIDSON, AMANDA	50,656	DENNY, DIANNE	68,631
CROSBY, SARAH	88,625	DAVIDSON, GAYLE	101,555	DENTON, JENNIFER	96,318
CROSSMAN, DAVID	60,669	DAVIDSON, IRIS	98,222	DENTON, MARY ANN	78,475
CROSSMAN, HEATHER	98,600	DAVIDSON, TERRENCE	66,962	DEPPE STEWART, UTA	73,365
CROSSMAN, LOIS	78,495	DAVIE, BRADEN	68,801	DEPPELER, DAVID	96,368
CROSSON, SHAWNA	68,209	DAVIES, DANIEL S	122,886	DEPTUCH, LYNNE	83,498
CROTEAU, ROBERT	51,251	DAVIES, DAWN WYNN	94,418	DEPTUCH, TERRY	50,530
CROWE, ALECIA	141,669	DAVIES, J MAURA	348,907	DER, JUDITH	76,650
CROWE, MARK	107,639	DAVIES, KIMBERLEY	81,133	DERDALL, JACKIE	82,994
CRUIKSHANK, BERNIE	93,833	DAVIES, MARTIE	63,657	DERGOUSSOFF, SHERYL	64,462
CRUTCHLOW, TODD	93,541	DAVIS, DARCY	84,562	DERKSEN, CHERI	66,304
CRUZ, MARK	111,069	DAVIS, ELOUISE	95,373	DERKSEN, CHRISTIE	56,757
CRYDERMAN, KERRI	80,479	DAVIS, JUDY	62,363	DERKSEN, MARGO	75,983
CULHAM, MICHELLE	70,747	DAVIS, PATRICIA	69,243	DEROO, CATHERINE	90,548
CULLEN, PAUL	52,611	DAVISSON, DOROTHY	90,616	DEROOSE, LORETTA	56,129
CUMMINGS, CHERYL	101,805	DAWSON, CHRISTINE	74,172	DESJARLAIS, TRACY	143,724
CUMMINGS, GALE	76,173	DAWSON, HEATHER	75,004	DESROSIERS, DEE	99,546
CUNNINGHAM, LINDA	64,333	DAYTON, MELISSA	98,798	DEVEREUX, KAREN	54,995
CUNNINGHAM, MARYLEE	89,247	DE BAKKER, BRENDA	91,498	DEVINE, CHELSEY	51,601
CURIC EIKEL, VIKTORIA	54,827	DE BRUIN, PAMELA	98,736	DEVON, HEIDI	66,998
CURREN, JILLIAN	51,963	DE JAGER, HANTIE	74,864	DEVREESE, KAYLA	76,896
CURRIE, BARBARA	75,193	DE LOS SANTOS, MARIA	86,160	DEVRIES, ROB	97,674
CURRIE, JUNE	55,952	DE VERA, APOLLO	133,046	DEWEERT, ANNE MARI	99,429
CURRIE, TRACY	63,094	DEACON, MAUREEN	53,042	DEWEERT, DOUGLAS	71,228
CUSHON, JENNIFER	86,508	DEAULT, MONIQUE	64,072	DIACON, LUCILLE	66,909
CUSHWAY, LYNN	93,633	DEBEER, JEAN	67,410	DIAMANTE, ANGELITA	134,773
CUSTER, BARBARA	89,235	DEBIENNE, NICOLE	76,542	DICK, ANNALISA	80,638
CUSTODIO, MONINA	104,857	DECK, ALISON	78,156	DICK, CAROLYN	93,676
CYMBALISTY, DARLENE	55,030	DECORBY, GAIL	77,108	DIEDRICH CLOSSON, KARIN	61,763
CYMBALISTY, SHANNON	64,619	DEGEN, RUTH	97,436	DIEMER, MICHELLE	91,040
CYR, DONNA	107,547	DEGENSTEIN, LORAL	66,824	DIETRICK, STACY	104,488
CZEKAJ, LYNELL	64,310	DEIBERT, KEN	57,883	DIGBY, ANNETTE	102,773
D EON, JOCELYN	63,292	DEIBERT, LISA	102,964	DIGBY, BRIAN W	99,946
DAGENAIS, RICHARD	99,576	DEICHERT, VALERIE	77,479	DILLMAN, CORI	60,208
DAGG, DIANE	77,888	DEIGHTON, LORNE	66,018	DINGAL, SHIELA	110,708
DAHLEN, DOREEN	61,629	DEIGHTON, MARNIE	62,798	DINSMORE, CARISSA	71,241
DAHLGREN, MARK	107,976	DELAINEY, TARA	86,234	DIRPAUL, ALMA	83,303
DAIGNEAULT, TRACY	58,254	DELAINEY, YVETTE	85,369	DIUDEA, DANA	356,834
DALLAS, KAREN	189,587	DELBRIDGE, IMELDA	87,264	DIXON, DONA	54,068
DALLAS, SHERRY	68,443	DELLE CURTI, ANGELA	106,407	DJKOWICH, DWAYNE V	79,497
DALTON, SHIRLEY	93,855	DELLE CURTI, WANDA	61,657	DMYTERKO, CHRISTINE	61,500
DANDERFER, CATHERINE	77,907	DELLEZAY, GEORGE	87,103	DMYTRIW, LAUREEN	57,675

DMYTROWICH, DENISE	71,507	DUCHENE, MICHELLE	73,738	EDWARDS, JACKIE	74,276
DMYTROWICH, JEFFREY	82,995	DUCHSCHER, CHERYL	61,677	EDWORTHY, CHANTELE	55,262
DMYTRYSHYN, CARMEN	93,183	DUECK, JENNIFER	50,739	EHR, CASSANDRA	58,256
DOBLER, RUSSELL	52,468	DUECK, SHIRLEY	96,284	EICHORN, TERESA	63,478
DOBMEIER, LORETTA	52,177	DUENK, JEREMY	86,392	EISCHEN, LISA	75,829
DOBROWOLSKY, SHELLEY	75,882	DUENSING, MAUREEN	53,958	EISCHEN, ROXANNE	124,855
DODDS, JANIS	73,578	DUFAULT, SHAUNA	57,777	EISNER, DIANNE	56,317
DODDS, TERRY K	77,052	DUFF, CORINNE	110,385	EISWERTH, BETH	53,652
DODGE, LISA	71,452	DULOS, JOELLE M	101,596	EKLUND, MICHELLE	77,839
DODSON, MARGARET	64,917	DUMAS, DENITA	103,948	ELASCHUK, MARYANNE	55,864
DOEPKER, CURTIS	62,973	DUMONT, AMANDA	81,604	ELASH, BEVERLY	132,401
DOEPKER, FAY	71,899	DUNCAN, DAWN	56,017	ELASH, DEBORAH	70,237
DOEPKER, JANEL	61,018	DUNCAN, MARISSA	61,699	ELASH, JOHANNA	133,114
DOEPKER, LISA	69,114	DUNCOMBE, JENNIFER	73,267	ELCHUK, SYLVIA	58,044
DOEPKER, TRINA	56,209	DUNLOP, TERRY	59,739	ELDER, MICHELE	56,937
DOERKSEN, ROBERT	97,795	DUNN PIERCE, TANYA	105,421	ELDERKIN, AMBER	97,647
DOGNIER, MYRNA	71,719	DUNN, STEPHANIE	74,217	ELDSTROM, HILARY	68,576
DOLAN LAPOINTE, LINDA	95,726	DUNVILLE, DEBORAH	61,301	ELEK, SHAUNA	69,897
DOLGOPOL, KERRI	72,985	DUNVILLE, IAN	97,785	ELGERSMA, WINNIE	92,098
DOMBOWSKY, DENNIS	124,172	DUPONT, PAULA	60,246	ELIAN, NANCY	92,140
DONALD, BRENDAN	70,981	DUPUIS, DONNA	84,999	ELIASSON, CORY	70,202
DONALD, MELANIE	104,049	DURAND, MARIE	83,356	ELING, CHRISTINA	80,931
DONKERS, ANNE	87,359	DURANT, RANDY	86,959	ELING, CRAIG	97,036
DONLY, DAWN	118,816	DURDEN, JEAN	81,280	ELKE, LAURA	93,709
DONOVAN, ANGELA	74,099	DURHAM, KIM	83,125	ELLINGSEN, DOUGLAS	90,142
DORAN, JASON	84,526	DUTCHAK, JANE	97,996	ELLIOTT, ANTHONY	80,006
DOREY, LORELEI	75,029	DUTKA, JANA	110,085	ELLIOTT, CATHERINE	92,231
DORIA, MARIANNE	127,276	DVERNICHUK, KAREN	94,514	ELLIOTT, JASON	60,895
DORION, LEAH	56,363	DYCK BROCKMAN, CHERYL	73,201	ELLIOTT, JULIE	98,731
DOSMAN, AUDREY	56,809	DYCK, BRIAN	80,031	ELLIS, JON	79,369
DOTTEN, ELLEN	58,247	DYCK, ELIZABETH	52,693	ELLIS, KRISTIN	72,835
DOUCETTE, DEBBIE	106,120	DYCK, KAREN	68,565	ELLIS, ROBIN	79,485
DOUGAN, JEANETTE	57,679	DYCK, LINDA	96,201	ELVE, CAROL	66,644
DOUGLAS, CHARLOTTE	90,923	DYCK, MARIANNE	52,337	ENCARNACION, NECY BELL	113,638
DOUGLAS, MELANIE	51,205	DYCK, MICHELLE	108,472	ENGE, MILDRED	51,431
DOW, CHERYL	84,859	DYKHUIZEN, MELISSA	91,981	ENGEL, CAROLYN	84,480
DOWN, LISA	78,665	DYKSTRA, DENISE	100,540	ENGELE CARTER, KARI	78,791
DOWNEY, RITA	59,325	DYKY, JAN	64,818	ENGELE, ALANA	85,698
DOWNEY, SHARON	68,679	DYNA, DEBRA	79,564	ENGELE, JOANNE	95,070
DOWNING, BRENDA	85,864	DYOK, YVONNE	105,049	ENGLISH, IVAN	77,506
DOWNING, JENNIFER	67,523	DYRLAND, KAREN	103,494	ENNS, ANDREA	60,810
DRABYK, TRICIA	79,785	DZIAD, JESSE	65,723	ENNS, LYNN	64,635
DRAUDE, DONNA	99,650	DZIADYK, JANET	117,038	ENS, JEANETTE	102,285
DRAUDE, JASMINE	64,107	DZIADYK, RITA	89,150	ENS, NADINE	60,745
DREVER, EMILY	60,482	EARL, JAMES	81,534	ENS, TAMMY	62,347
DRIEDGER, JOANNE	62,893	EARL, LORIANNE	66,442	ENTINO, IAN	146,906
DRIEDGER, KATHE	81,085	EARL, RAEGAN	66,686	EPP, CAROL	65,184
DRIOL, CHRIS	84,134	EAST, RUSSELL	80,830	EPP, COLLEEN	54,477
DROZD, HEATHER	78,357	EATON, MICHAEL	53,362	EPP, RODNEY	105,926
DRUMMOND, TAMMY	62,770	EBBERT, WANDA	51,818	ERICKSON HEIDE, KAREN	61,261
DRURY, EDITH	93,170	EBENAL, COLLEEN	74,667	ERICKSON, CARMEN	82,941
DUBE, SOTHILE	82,994	ECCLES, MYRNA	95,904	ERICKSON, COLEEN	104,552
DUBEAU CHAN, NADINE	73,266	ECKEL, PAT	69,446	ERICKSON, JOANNE	56,332
DUBKOWSKI, CHARLOTTE	77,042	ECKERT, ARLENE	57,367	ERICKSON, KIMBERLY	56,596
DUBOIS, GERMAINE	79,482	ECKLUND, ELIZABETH	91,750	ERICKSON, KIRSTA	93,904
DUCHENE, ERIC	68,963	EDGAR, MELISSA	69,616	ERIKSON PECHEY, KELLY	54,224

ERKER, DAWN	62,377	FAVREAU, ANNE	137,111	FLAHR, DONNA	88,684
ERKER, GEORGE	50,763	FAVREAU, CELINE	52,639	FLANDERS, ROBERTA	90,128
ERKER, REBECCA	71,021	FAWCETT, AMBER	65,092	FLAVEL LORAAS, TRICIA	50,355
ERMAN, CHARMAINE	50,110	FAYE, MELANIE	50,643	FLAVEL, JACQUELIN	100,606
EROSA LOPEZ, CLAUDIA	51,338	FEDERKO, ADELINE	80,852	FLEISCHHACKER, JOSEPHINE	69,583
ESCOBAR, ROSEMARY	74,947	FEDIRKO, TINA	92,130	FLEMING, CHRISTINE	80,024
ESPANOL, ANGELINO	100,800	FEDORAK, CORY	72,337	FLEMING, CORY	61,970
ESPERANCE KINEQU, MAUREEN	101,487	FEDRAU, CURTIS	76,779	FLEMING, TAMARA	64,546
ESPESETH, CATHERINE	61,394	FEDYK, BRIAN	72,441	FLEURY, BEVERLY	64,460
ESPESETH, PATRICIA	96,908	FEDYK, DONNA	91,918	FLEURY, SOPHIA	56,539
ESSON, TANIA	99,579	FEHLER, JANICE	71,217	FLOBERG, KYMBERLY	56,479
ESTEY, SHELLY	52,307	FEHR, DEBORAH	87,779	FLOGAN, CARLA	68,897
ESTORCO, MARIA	100,611	FEHR, DIANE E	69,122	FLORA, DELL	103,595
ETCHEVERRY, TRISTAN	71,077	FEHR, GUY	100,819	FLORIDA, HELEN	56,806
ETHIER, BERNICE	63,504	FEHR, LORETTA	78,212	FLOTTEMESCH, DAMARA	58,832
EULALIA, LEONORA	66,791	FEHR, STEPHANIE	83,165	FLYNN, MICHAEL	112,272
EVANS, BARBARA	125,048	FEHR, TAMI	86,986	FOLSTER, KELSEY	88,720
EVANS, CATHY	55,609	FEHR, WAYNE	87,110	FOLSTER, LACY	56,905
EVANS, DARCIA	88,231	FELDBRUEGGE, WILLIAM	90,884	FONG, DORIS	113,479
EVANS, JENNIFER	92,265	FELIPE, ARMI CHEE	51,119	FONTAINE, MARY CHRI	78,720
EVANS, NADINE	55,046	FELIPE, LIBERTY	79,888	FONTAINE, MELANIE	58,146
EVASHENKO, ROXANNE	54,434	FELIX, SHAWNA	80,768	FONTAINE, STEVEN	100,371
EVENSON, HILDA	62,633	FELLING, JANICE	127,947	FONTAINE, SUZANNE	96,642
EVENSON, JILL	70,070	FELTON, JANICE	108,051	FONTAINE, VICKY	91,447
EVERITT, AMANDA	69,952	FENDELET, KAITLIN	65,175	FONTAINE, YVONNE	97,105
EVERTMAN, CAROL	51,849	FENDELET, KIM	59,781	FORBES, JAMIE	78,594
EVERTMAN, IAN	70,729	FENNER, YVONNE	140,487	FORD, CATHERINE	97,703
EVJEN, KATHERINE	55,258	FENTIMAN, PENNY	77,227	FORD, DEBRA	66,474
EVJEN, TARA	82,568	FENWICK, CRYSTAL	52,854	FORNWALD, MELODY	86,452
EWASKOW, DARLA	53,061	FERENCE, JEFFREY	64,826	FORREST, APRIL	62,087
EWEN, BREANNE	66,029	FERGUSON SMITH, COLLEEN	102,771	FORSTER, BRITNEY	70,932
EWEN, JANICE	51,767	FERGUSON, BRENDA	97,796	FORSYTH, CATHLEEN	51,958
EWEN, MARLA	143,533	FERGUSON, MAUREEN	57,845	FORTIER, NANCY	60,574
EZZAT, WENDELIN	373,537	FERGUSON, SUSAN	55,711	FORTIN, CLEMENT	99,500
FABE, BETTY	90,738	FERRIOL, RACHELLE	58,314	FORTIN, JACQUELIN	57,158
FABIAN, VERONICA	122,217	FICHTNER, THORA	67,346	FORTOWSKY, AMBER	66,480
FAFARD, JO ANN	86,792	FIDDLER, BETTY LOU	93,869	FORTUGNO, RENEE	104,438
FAFARD, RHONDA	75,560	FIDDLER, MARTIN	78,134	FOSSENEUVE, PHOEBE	62,742
FAHLGREN, LAVERNE	105,802	FIDDLER, NANCY	71,395	FOSTER, BEV	106,247
FAIRBAIRN, JENNIFER	69,356	FIEBER, MARLA	88,175	FOSTER, CHRYSYAL	98,421
FALASTEIN, JENNIFER	80,205	FIKOLOMA, RUTH	100,858	FOSTER, KATHERINE	99,792
FALASTEIN, PATRICK	77,259	FINCARYK, LINDA	85,827	FOSTER, KIMBERLY	95,673
FAMADOR, JERICO	99,089	FINDLATER, ROSS	265,501	FOSTER, MARGARET	69,416
FAN, JINGTAO	55,886	FINDLAY, ANDREW	82,847	FOTH, BERNICE	100,567
FANDRICH, GUNTHER	59,753	FISCHER, ELMA	113,420	FOUNTAIN, FABIOLA	97,298
FARRELL, DARLA	103,662	FISCHER, PAULETTE	88,512	FOWLER, GWEN	76,750
FARRELL, MARGARET	51,145	FISHER FUENTES, BETTY	51,890	FOWLER, WENDY	56,612
FAST, ANGELA	64,491	FISHER, KELVIN	156,571	FOX REID, MARILYN	51,661
FAST, GRAHAM	143,453	FITCH, CRYSTAL	71,145	FOX, GAIL	79,490
FAST, KATE	105,419	FITCH, RICHARD	90,752	FOY, LAURALEE	62,314
FAST, KIM	78,383	FITZPATRICK, GAIL	60,572	FOY, NICOLE	58,307
FAST, PAMELA	91,059	FITZPATRICK, KELLY	82,389	FRADETTE, TRACY	52,015
FAST, WENDY	63,171	FITZSIMMONS, LYNNE	70,230	FRANCIS, BRENDA	99,417
FAUCON, RENE	50,462	FITZSIMMONS, MARLENE	85,708	FRANK, KAREN	102,744
FAUL SMITH, KAREN	77,315	FLACH, DEBRA	75,494	FRANK, LISA	94,360
FAURE, BARBARA	91,624	FLACH, RON	63,649	FRANK, LORI	146,286

FRANKO, CHERYL	50,359	GABRUCH, SONJA	64,394	GEREIN, COURTNEY	67,788
FRANKO, JOANNE	86,252	GAGE, CHONA	110,710	GEREIN, JEAN	83,665
FRANSOO, CHERYL	110,967	GAGNON, DALE	95,044	GERESOLA, FEBE	104,232
FRANZ, DEANNE	59,686	GALATIUK, SHIRLEY	93,288	GERHARDT, ROSINE	68,757
FRASER, GRANT	95,440	GALGER, KATHY	90,756	GERLACH, VALERIE	76,185
FREDELUCES VILLA, HAZEL	138,312	GALLANT, BRUCE	58,490	GERLINSKY, PEGGIE	80,733
FREDERIKSEN, WENDY	80,121	GALLANT, DARLA	55,260	GERMAIN, BARB	113,662
FREILINGER, DIANNE	52,093	GALLANT, LEE	88,656	GERMAIN, CLAUDETTE	74,648
FREISTADT, WANDA	76,376	GAMBLE, GWEN	51,822	GERMAIN, MARVIN	61,701
FRENCH, COLIN	88,822	GANANCIAL, JANICE	100,900	GERMAN, ROBERT	71,915
FRERICHS, LEANN	52,305	GANDER, LAURA	86,234	GERMANN, CHRISTINA	52,095
FREY, JENNA	65,249	GANES, LEANNE	55,128	GERMIN, KATHLEEN	90,934
FREY, KIA	58,291	GANTEFOER, AMY	91,255	GEROW, COLLEEN	50,634
FREY, SHEILA	50,272	GANUGAPATI, USHARANI	483,774	GERVAIS, THAINE	97,629
FRICK ROZDILSKY, JANLYN	76,467	GANZERT, JANICE	57,292	GERWING, JULIE	76,527
FRIEDT, JILL	92,014	GAO, XIU LI	80,696	GERWING, KATHERINE	102,284
FRIES, AMBER	103,151	GARBE, JEANNETTE	70,201	GERWING, LINDSEY	74,492
FRIESEN EBERT, HELEN	53,978	GARBOLINSKY, DIANNE	69,348	GERWING, MARILYN	73,709
FRIESEN, BONNIE	72,394	GARCIA, IVY	102,635	GESSNER, JENNIFER	63,938
FRIESEN, BRENT	74,379	GARCIA, JOSEFINA	76,617	GIANNIOS, ANDREAS	50,093
FRIESEN, DAVID	61,480	GARDNER, AARON	97,800	GIASSON, HOLLY	53,396
FRIESEN, EDNA	101,587	GARDNER, EMMA	74,052	GIBBON, LONI	92,906
FRIESEN, JUNE	79,537	GAREAU, JENNIFER	66,746	GIBERSON, RAEA	57,307
FRIESEN, KASI	73,756	GAREAU, LANA	78,545	GIBNEY, LINDA	74,020
FRIESEN, LINDA	93,125	GARGOL, LORIE	55,970	GIBSON, BONNIE	67,444
FRIESEN, LORENA	63,161	GARIBAY, CHARINA	108,775	GIBSON, DAVID	155,355
FRIESEN, LORI	78,501	GARNER, ANGIE	51,650	GIBSON, EILEEN	81,094
FRIESEN, MEAGHAN	69,543	GARNER, CAROLINE	75,863	GIBSON, ESTATE OF	82,273
FRIESEN, MICHELLE	73,675	GARRETT, ALYSHA	75,992	GIBSON, JILLIAN	64,536
FRIESEN, NANCY	76,687	GARRETT, MACKENZIE	83,021	GIBSON, JULEE	103,284
FRIESEN, QING MAGG	62,118	GARTNER, ASHLEIGH	66,353	GIBSON, LORRAINE	59,518
FRIESEN, RAELYNN	62,087	GARTNER, LINDA	94,911	GIBSON, MARILYN	59,647
FRIESEN, RUSSELL	65,883	GARTNER, STEPHANIE	102,914	GIBSON, SANDY	105,145
FRIESEN, SANDRA	57,087	GASPER, LARRY	70,847	GIBSON, TERRENCE	94,658
FRIESEN, SARAH	76,774	GASPERS, JANICE	77,628	GIDDINGS, GAIL	68,755
FRIESEN, SHANNON	87,404	GATIN, LAUREEN	58,759	GIEFER, NAOMI	76,089
FRIESEN, STEPHANIE	70,253	GATZKE, KAREN	66,936	GIEG, TERESA	93,709
FRIESEN, VALERIE	117,319	GAUCHER, ALICE	81,356	GIESBRECHT, DELPHINE	70,081
FRIESEN, WENDY	58,223	GAUCHER, TRACEY	63,534	GIESBRECHT, GAIL	93,324
FRIESEN, YVONNE	100,727	GAUDET, LAUREN	54,378	GIESBRECHT, VERA	75,114
FRISKEN, KYLE	50,390	GAUTHIER, DAVID	62,462	GIGNAC, RAMONA	64,826
FRISKO, RENEE	93,759	GAUTHIER, MARCELLA	58,112	GILBERTSON, JOCELYN	76,242
FRITZ, MICHELLE	53,888	GAVINA, CANDY	139,784	GILBERTSON, KRISTINE	80,272
FROESE, KIMBERLEE	64,679	GAWLUK, BRENDA	56,676	GILCHRIST, DANA	55,436
FROESE, THERESSA	57,779	GE, YAMEI	182,601	GILCHRIST, DAWN	77,737
FROESE, UNA	63,128	GEBHARDT, MORGAN	63,239	GILECKI, LAURA	50,685
FROESS, MARK	94,689	GEGNER, JOAN	107,276	GILES, ANNAMAE	83,165
FUENTES, MARIANELA	83,224	GEHL, JENNIFER	54,905	GILES, SHANNON	51,205
FUESSEL, CONNIE	105,042	GEIGER, DONNA	172,480	GILHULY, DEBBIE	64,477
FULLER, SARAH	68,851	GELECH, CATHERINE	81,443	GILLGANNON, ANNA	77,842
FULMER, CINDY	54,830	GELOWITZ, KAREN	64,660	GILLIES, ANDREA	74,160
FUNK, CHERYL	74,720	GENEST, SHARON	81,226	GILLILAND, SEAN	85,928
FUNK, LORI	95,727	GENTES, ROB	115,707	GILLOTT, CAROL	99,422
FURBER, RHONDA	106,672	GENTNER, DARLENE	97,891	GILLOTT, SHERREN	68,628
GABRIEL, AARON	84,650	GENTNER, TWYLA	98,545	GINGRAS, KIRSTI	69,687
GABRIEL, LEONARD	68,868	GEORGET, CAITLYN	95,092	GINTHER, DEBRA	97,884

GINTHER, RONALD	158,031	GRANDBERG, MARGARET	65,693	GUILLEMIN, JO ANNE	103,045
GIRLING, VALERIE	67,947	GRANQUIST, DANA	66,577	GUILLEMIN, VALERIE	72,401
GITLIN, NICOLE	68,317	GRANT, ALEXANDRA	78,879	GUILLOU, DEBRA	86,365
GIVEN, CHERYL	94,934	GRANT, CAROL	99,464	GUILMETTE, MELISSA	77,463
GJESDAL, PAMELA	77,276	GRANT, CHRISTOPH	95,214	GUINA, KATHLEEN	99,253
GLAB, MELLISSA	103,424	GRANT, CHRYSYAL	81,092	GULKA, MARIANNE	92,009
GLAB, MICHELLE	105,896	GRANT, DORIS	89,507	GULKA, SHERYL	68,748
GLASS, ROSANNE	54,566	GRANT, KATHERINE	67,520	GULUTZAN, MELANIE	98,940
GLEMSER, SUSAN	87,984	GRANT, LEONA	100,960	GUNTHER, JOYCE	96,477
GLOVER, MARK	76,220	GRANTHAM, TIFFANY	73,970	GUPTA, ANSHU	51,975
GLOVER, NANCY	100,901	GRAUER, KAREN	106,281	GURNEY, NELIA	51,010
GLUM, HELENA	89,965	GRAUER, MICHELLE	71,925	GURSKI, MARGARET	50,767
GLUM, SHELLY	66,740	GRAVES, ASHLEY	52,337	GURSKY, SHERRY	104,419
GODDARD, TRACEE	90,278	GRAY, GWEN	89,272	GUSE, TAMMY	70,711
GODSALVE, VALERIE	288,548	GRAY, TANIS	73,373	GUSPODARCHUK, BERNICE	77,137
GOEBEL, TAMMY	69,771	GRAZA, MARIA	125,965	GUTEK, CYNTHIA	79,130
GOERTZ, PHYLLIS	113,647	GREEN, HEATHER	68,866	GUTENBERG, VALERIE	78,193
GOERTZEN, LAURIE	70,382	GREEN, KEVIN	59,167	GUZAK, JENNIFER	80,436
GOERTZEN, SABRINA	78,707	GREENE, CINDY	102,128	GWILLIM, PEGGY	120,719
GOETZ, DOREEN	73,712	GREENE, KIM	69,712	HAAS LEPOWICK, AMIE	55,708
GOLDBECK, NICOLE	97,499	GREENOUGH, TIMOTHY J	132,715	HABERMEHL, KENDRA	73,363
GOLDFINCH, KELLY	77,315	GREGOIRE, KRISTA	74,015	HABERSTOCK, NIKKI	65,709
GOLDING, RONDA	62,142	GREGORASH, SUSAN	62,793	HACKETT, JENNIFER	53,500
GOLLER VARGA, RITA	50,760	GREGORY, KEVIN	73,725	HACKETT, PATRICIA	101,716
GOLUBOFF, SHAINA	65,514	GREGORY, MICHELLE	61,094	HACKL, CRAIG	62,976
GOODMAN EIFLER, DAPHNE A	104,399	GREIER, LEAH	73,462	HADUIK, KRISTAL	108,320
GOODMAN, DAVID	74,315	GRENCI, ANDRIA	97,090	HADUIK, SUSAN	95,641
GOODMAN, GLORIA	89,661	GREUEL, GLENDA	61,577	HAFEZI, RATA	53,516
GOODMUNDSON, CAROLINE	81,813	GREYEVES, SANDRA	104,169	HAFNER, LAURIE	83,876
GOODWIN, MELANIE	75,683	GRIEMAN, LYLE	67,742	HAFNER, TANYA	94,650
GOODWIN, SUSAN	98,170	GRIEVE, JANE	70,904	HAGEL, CAROLYN	79,592
GOOSEN, CATHERINE	54,276	GRIFFIN, LONNIE	57,789	HAGEL, CHERYL	64,840
GOOSEN, KIMBERLEY	101,864	GRIFFITH, HEATHER	52,434	HAGEN, ALICIA	56,121
GORDON, JULIE	86,582	GRIFFITHS, AMANDA	90,755	HAGERTY KINDRACH, NICOLE	52,032
GORDON, TREVOR	82,579	GRIMARD, ANGELA	70,910	HAGGERTY, LISA	70,382
GORE, BRENDA	58,061	GRIMARD, LESLEY	66,120	HAHN, CARRIE	72,611
GORE, RICHARD	110,339	GRIMARD, RAYNALD	61,284	HAIGHT, LYLE	82,072
GORECTKE, JO	59,924	GRINDE, LOUISE	56,373	HALBGEWACHS, MARY	55,811
GORGCHUCK, CAROL	94,422	GRISDALE, KYRA	61,361	HALEY, COURTNEY	50,095
GORKOFF, KAREY	74,430	GRISHCHENKO, MARY	86,954	HALFERDAHL, SUSAN	86,250
GOSS, AIMEE	52,276	GROCHULSKI, ALEKSANDR	76,260	HALILI, MARJORIE	94,755
GOTTS, ALEXANDRA	61,744	GROLLA, RAMONA	108,090	HALL, BRIAN	94,652
GOULDING, KRISTINE	79,207	GRONA, MONICA	79,615	HALL, DEBRA	51,326
GOWDA, LINDA	103,511	GRONSDAHL, CANDACE	68,171	HALL, JANIS	98,935
GRABOWSKI, JOYCE	64,898	GRONVOLD, TRACY	99,176	HALL, MAUREEN	61,229
GRACE, MELANIE	99,808	GROSS, JANET	85,446	HALLAM, DAN	52,304
GRAF, DIANNE	96,643	GRUNEWALD, MELISSA	65,882	HALPAPE, JOAN	98,552
GRAF, DOROTHY	72,463	GRYMALOSKI, KAREN	86,090	HALSEY, DONNA	72,220
GRAFF, RUTH	118,941	GUDMUNDSON, CAROL	101,183	HALSTROM, LORNA	98,692
GRAHAM, AGNES	96,317	GUDMUNDSON, DEBRA	208,834	HALTER, TANYA	51,306
GRAHAM, CATHY	61,442	GUDMUNDSON, EILEEN	62,250	HAMBON, JEAN	88,103
GRAHAM, CINDY	106,192	GUENTER, HILDA	53,628	HAMEL, CHELSEA	58,807
GRAHAM, MAUREEN A	96,196	GUENTHER, REBEKAH	57,372	HAMEL, JENNIFER	94,145
GRAHAM, MURRAY	53,589	GUENTHER, WENDY	70,563	HAMILTON, BRETT	63,964
GRAHAM, RHONDA	70,697	GUIDINGER, JOANNA	86,577	HAMILTON, DARWIN	59,152
GRAMLICH, BARB	61,571	GUIGON, BONNIE	74,393	HAMILTON, KAITLYN	56,751

HAMILTON, MARCELLA	76,319	HARRABEK, BREANNE	50,019	HENDRY, BRITTANY	54,046
HAMM, BRENDA	60,078	HARRIS, BARBARA	77,615	HENLEY, CORYLYNN	106,539
HAMM, CHERYL	55,727	HARRIS, DWAYNE	67,863	HENRY, DAVID	74,769
HAMM, COLLEEN	97,347	HARRISON, DAVID	55,220	HENRY, GLORIA	107,186
HAMM, JEFFREY	80,499	HARRISON, MARY	64,670	HENRY, KEVIN	82,127
HAMM, JERILYN	83,122	HARRISON, MAUREEN	56,716	HEPTING, CAMILLE	69,001
HAMM, MARTI	81,940	HARRISON, TERRY	72,753	HERGOTT, JOAN	75,770
HAMM, MYRN	128,659	HARRISON, TISH	78,151	HERMAN, JAMIE	60,100
HAMM, SANDRA	95,532	HART, DANA	60,420	HERNANDEZ, CONTESSA	51,602
HAMMERLINDL, ANGELA	73,172	HART, KAREN	113,899	HERNANDEZ, LINDSEY	82,578
HAMOLINE, NORMAN	72,100	HARTLEY, GINNIE	75,272	HERRERA, JOSE	112,945
HAMPTON, CARMEN	79,150	HARTMAN, MARLA	61,592	HERRON, KIMBERLY	90,905
HAMULAS, CINDY	75,825	HARTSOOK, CATHY	93,400	HERTZUM LARSEN, LOIS	55,477
HANCHEROFF, LISA	84,823	HARTWIG, SANDRA	81,515	HERZOG, MAUREEN	56,259
HANCOCK, JESSICA	77,715	HARTZ, RHONDA	80,263	HESTERMAN, YVONNE	68,852
HANCOX, ELIZABETH	98,349	HARVEY, SHARON	124,478	HEUSDENS, CAROL	94,502
HANKE, BRITNEY	71,739	HASKEY, NATASHA	87,742	HEWSON, JEANETTE	89,382
HANKE, KAREN	76,932	HASKINS, BRIGITTE	57,669	HEY, FRANCES	64,166
HANLON, KEVIN	100,274	HASSEN, SHANNON	59,042	HEY, SHANNON	58,426
HANMER, STACEY	106,721	HATTORI, SUSAN	97,945	HEYLEN, DALE	105,386
HANNA, CHRISTINE	80,268	HAUG, SANDRA	66,947	HICKS, ALLISON	76,054
HANNA, ERIN	80,930	HAUGHIAN, MARIANNE	86,703	HICKS, DEBBIE	106,696
HANNA, ROXANNE	54,396	HAUGRUD, DIANE	104,587	HICKS, MARNI	80,942
HANNAH, CHANTELE	50,205	HAURI, MICHELLE	87,000	HICKS, RORY	79,486
HANNAH, JILLIAN	85,807	HAWKE, MARGOT	121,117	HIEBERT, CASSANDRA	51,074
HANNAM, DIANNE	87,007	HAWKINS, ANNEMARIE	95,124	HIEBERT, LYNN MARI	71,233
HANSEN, BEVERLY	72,818	HAY, MARILYN	94,700	HIEBERT, TRACI	73,765
HANSEN, CLIFFORD	87,731	HAYDEN, DELLA	98,717	HIEBERT, WES	71,194
HANSEN, LAURA	90,102	HAYES, BARBARA	119,533	HIENTZ, VALERIE	76,674
HANSEN, STANLEY	83,265	HAYES, KRISTIN	65,281	HIGGINS, DANA	72,746
HANSON, BIANCA	91,000	HAYES, TERRA	73,825	HIGGINS, GILLIAN	50,106
HANSON, HEATHER	76,354	HAYWARD, COURTNEY	97,075	HIGGS, MARLENE	72,983
HANSON, LINDA	107,064	HAZELWANTER, GINA	77,588	HIGHWAY, MIRANDA	66,749
HANSON, MELISSA	86,411	HEADLEY, TRACY	88,150	HILBERT, KATHLEEN	81,584
HANSON, NANCY	73,228	HEATH, JACKSON	65,503	HILBIG, CAROLINE	66,078
HANSON, SPENCER	95,255	HECK, BRIAN	91,338	HILDEBRAND, APRIL	86,211
HANTKE, BRENDA	101,346	HEDIN, NOLA	99,664	HILDEBRAND, CONNIE	90,952
HANTKE, ERIN	84,426	HEFFERNAN, CELESTE	106,744	HILDEBRAND, RHONDA	50,009
HANTKE, JUDITH	61,039	HEFFERNAN, JUDY	110,645	HILDEBRANDT, DONNA	58,199
HAPP, JENNIFER	89,812	HEIDECKER, CHRISTINE	97,572	HILDEBRANDT, PAT	50,897
HAPP, LORRAINE	95,023	HEIDECKER, RACHEL	66,099	HILDEBRANDT, REGAN	62,192
HARALDSON, PATRICIA	68,905	HEIL, SCOTT	66,209	HILGERS, LEEANE	67,266
HARDER, BERNICE	97,010	HEILMAN, LEAH	106,204	HILKEWICH, MELANIE	82,731
HARDER, HELENA	92,931	HEIN, NATALIE	68,457	HILKEWICH, TERRY	59,338
HARDER, THERESA	80,625	HEINRICH, KIP	86,268	HILL, AUDREY	75,281
HARDER, TRACEY	89,533	HEINRICH, PAMELA	86,996	HILL, BRENDA	71,076
HARDING, DEBORAH	84,475	HEISLER, DARLENE	60,555	HILL, DARREN	77,800
HARDING, JANET	152,977	HELMER, D ARCY	116,289	HILLIS, SARAH	89,609
HARDY, KAREN	56,511	HELSTROM, BRADLEY	59,426	HILLS, JANET	82,912
HARDY, KAREN MAR	89,170	HELSTROM, DOUGLAS	67,295	HILSENDAGER, RONNA LEE	75,711
HARGRAVE, LORI	84,643	HEMINGSON, LAURA	96,003	HILTON, CURTIS	68,784
HARLEY, DIANA	68,951	HEMM, DONNA	50,554	HINDMARSH, KAREN	82,500
HARLEY, GLENYS	69,614	HENBURY, LOIS	62,182	HINZ, CAROLINE	59,711
HARLEY, JODILYNN	59,181	HENDERSON, CHARLOTTE	53,383	HINZ, LOIS	72,254
HARNISH, MARY	99,042	HENDERSON, MARK	96,891	HINZ, LORI	157,280
HARPELL, STACEY	81,747	HENDRY, ANITA	78,021	HJELTE, EMILY	79,443

HLADUN, CELINE	52,218	HOUNJET, LORIE	54,550	IFE, CHRISTIE	89,775
HOBBS, STACEY	74,797	HOUNJET, MELANIE	101,104	IKERT, NANCY	55,112
HODGINS, IVY	80,429	HOUNJET, ROXANNE	67,096	ILG, CRYSTAL	80,390
HODGSON BURKART, DEBRA	68,021	HOUSTON, YVONNE	54,549	ILG, GERALD	84,221
HODGSON, NANCY	58,835	HOWARD, DENISE	97,722	ILKO, OKSANA	64,560
HODGSON, TRISTA	56,022	HOWE, SHARI	93,958	INCH, ROXANNE	88,382
HODSON, MICHAEL A	101,080	HOWEY, LENORE	86,259	INGRAM, KRISTYN	66,322
HOFFART, EDWIN	88,096	HOZACK, AIMEE	73,621	INGRAM, MICHELLE	68,830
HOFFART, ERICA	84,216	HRABOK, DIANE	77,214	INGVARDSEN, BETTY	50,616
HOFFER, DIANA	93,240	HRAPCHAK, CELESTE	91,790	INSULL, KAREN	87,688
HOFFERT, CAROLYN	78,514	HRYHORIW, KATIE	79,292	IRONSTAND, NEVADA	65,117
HOFFMAN, BRETT	51,702	HRYN, DARCY	87,335	IRVINE, BRENT	52,150
HOFFMAN, MICHELE	76,741	HRYNIUK, ANGELA	66,348	IRWIN, HELEN	99,947
HOFFMAN, RALPH	113,179	HRYNIUK, CHAD	57,833	ISAAK, MARY LYNN	59,793
HOFSTRA, CHANTAL	78,894	HRYNUIK, CRYSTAL	105,015	ISLEY, MONA	94,902
HOGAN, SANDY	69,568	HRYTSAK, TARA	80,934	ISRAEL, EMILY	82,862
HOGBERG, GAIL	94,137	HUARD, LISA	63,203	IVLEVA, LIOUDMILA	64,850
HOGEL, ROBERT	105,857	HUARD, MARC	77,794	IWANCHUK, TYLER	61,349
HOGG, CHRISTA	65,199	HUARD, SHELLEY	70,556	JABUSCH, MELODIE	103,660
HOHN, SANDRA	74,662	HUBBARD, CAROLINE	109,204	JACEK, CORRINE	111,347
HOHOL, DEMJAN	177,965	HUBER, THERESA	64,597	JACKEL CRAM, CANDICE	58,485
HOLAND, ANISSA	71,433	HUBIC, KYLE	99,672	JACKSON, ADELLE	51,115
HOLCOMB, VALERIE	100,990	HUBICK, JENNA	94,467	JACKSON, BRENDA	52,399
HOLDERNESS, JAMIE	62,759	HUBICK, SHERRI	88,576	JACKSON, JANET	57,087
HOLDSTOCK, TIFFANY	78,814	HUCKABAY, MELISSA	83,989	JACOBS, MICHAEL	75,405
HOLLINGSWORTH, JANA	100,838	HUCULAK, RHONDA	74,553	JACOBS, RHONDA	92,486
HOLLOWAY, IRENE	68,705	HUCULIAK, SHIRLEY	53,161	JACOBSON, DARLENE	84,957
HOLMES, CINDY	76,210	HUEBERT, AMANDA	65,497	JACQUES, MARGARET	75,622
HOLMES, DENISE	64,494	HUEBNER, LISA	105,291	JAEB, IRENE	57,087
HOLODNIUK, MICHELLE	75,170	HUMBLE, SHARLA	83,190	JAHNER, SHARLEEN	99,360
HOLOWATY, JEAN	122,828	HUMEN, THERESE	50,205	JAMAROLIN, YVETTE	50,279
HOLSTEIN, JANELLE	84,557	HUMEN, VALERIE	110,184	JAMES, KYLA	74,596
HOLSTEN, JACQUELIN	87,169	HUMENUIK, AIMEE	80,152	JAMES, MICHAEL	71,484
HOLTKAMP, YVONNE	84,804	HUMOL, ALMIRA	100,453	JAMES, SHAMUS	89,958
HOLTSLANDER, FRANCI S	87,705	HUMPHREYS, DARIN	112,595	JAMES, SUMA	72,785
HOLTSMAN, PATTI	94,612	HUMPHREYS, JEANETTE	98,269	JAMESON, ROB	78,348
HOLTVOGT, DEANNA	81,296	HUNGNESS, MARILYN	90,930	JAMISON, ELAINE	97,225
HONDROS, BRENDA	101,038	HUNT, BEVERLEY	80,550	JANSER, MICHAEL W	89,251
HONEYWICH, GERALDINE	101,072	HUNTER, CHRISS	59,620	JANZEN, ANITA	71,686
HOOD, BOB	80,883	HUNTER, DANIELLE	69,595	JANZEN, CORA	72,581
HOOD, GAYLE	73,472	HUNTER, KENDRA	58,442	JANZEN, DIANNE	86,217
HOOGE, DIANE	55,641	HUNTER, LESLEY	148,333	JANZEN, JEANETTE	61,914
HOOPER, MARSHA	73,424	HURLBURT, CONNIE	70,878	JANZEN, NAOMI	117,979
HOPE, BONNIE	59,430	HUSAREWICH, DANICE	84,075	JANZEN, NICOLE	76,349
HOPE, MARIANNE	58,828	HUSSEY, JENNIFER	52,384	JANZEN, RICHARD	67,348
HOPFAUF, JOE	63,465	HUSTEJ, SUSAN	63,054	JAROTSKI, JASON	82,770
HOPPE, CAROLYN A	103,234	HUSTON, ROGER	100,035	JASIENIUK, LEE	83,688
HORLICK, ANNA	70,889	HUTCHINSON, SHELLY	104,432	JASPAR, MICHELLE	56,123
HORNUNG, KYLA	86,010	HUTCHISON, ROBERT	50,187	JEAN, LAURAINÉ	50,021
HORVATH, CRYSTAL	83,527	HUTCHISON, SHARON	64,316	JEANSON, GLORIA	53,308
HORVATH, FAY	135,940	HUTTON, STUART	169,741	JEFFERY, CATHERINE	84,127
HOSEGOOD, LINDA	116,728	HYDE, NANCY	111,504	JEFFREY, CASSANDRA	82,991
HOUGH, ASHLEY	80,790	HYLAND, BRENDA	94,543	JEFFREY, SHANNON	90,147
HOUK, BEVERLY	112,341	HYND, MELONYE	76,965	JELINSKI, MICHELLE	50,779
HOULT, LINDA	62,978	HYNDMAN, JOEL	64,321	JELISAVAC, GORAN	97,146
HOUNJET, CELINE	75,663	IBASCO, MICHELLE	69,583	JENKINS, KAREN	53,451

JENKINS, SHELLEY	83,744	JULIEN, NANCY	104,903	KEEN, JOHN	146,129
JENNETT, LLOYD	72,014	JULLION, SHALANE	67,226	KEENAN, TERRY ANN	83,318
JENNINGS, JOANNE	68,116	JUMA, HUSSAIN	86,681	KEEPING, KRISTY	94,170
JENSEN, ADELE	65,884	JUNG, FAY	50,793	KEET, MONICA	78,283
JENSEN, BRENT	99,886	JUNGWIRTH, PATTI	57,387	KEFFER, AIMEE	50,807
JENSEN, JULIE	75,381	JUNK, MAUREEN	69,958	KEHRIG, RUTH	54,425
JENSEN, TERALYNN	59,871	JURADO, CECILIA	84,465	KEINDEL REIMER, THERESA	72,154
JEONG, MISIL	94,531	JURGENS, REBECCA	63,088	KEITH, SAMANTHA	69,729
JEPSON, DEANNA	65,202	JUZYNIEC, ROXANE	88,651	KELLER, KATIE	67,372
JESCHKE, GERALYN	78,311	KAAR, DEANNE	66,176	KELLER, MALORI	77,881
JESS, JAMES	58,210	KAAR, JASON	81,331	KELLER, RENE	60,440
JESS, KAREN	104,771	KABATOW, COLLEEN	97,658	KELLER, RENE	50,578
JIRICKA, MIKE	86,526	KACHOR, JUNE	56,231	KELLN, JOLANTA	104,095
JOBE, JANET	77,552	KACHOR, MAUREEN	89,716	KELLY BROWN, JANICE	70,423
JOHNS, JANET	76,012	KACHUK, LAVINA	106,378	KELSEY, MELISSA	91,064
JOHNSON GILLESPI, ANNETTE	68,955	KACHUR, ELLEN	105,144	KEMP, DAPHNE	67,027
JOHNSON, COLLEEN	50,463	KACHUR, GARY	53,348	KEMP, PAMELA	80,550
JOHNSON, DEBORAH	63,647	KADASH, NICK	84,196	KEMPNY, KAREN	82,718
JOHNSON, DEBRA	73,987	KAHOVEC, CHANTAL	92,012	KENDEL, HEATHER	80,230
JOHNSON, ELLY	89,014	KAKARLA, HARI PRAS	74,633	KENDEL, NICOLE	78,936
JOHNSON, JETTA	64,233	KALINCHUK, DIANNA	52,031	KENNEDY, VICKI	97,206
JOHNSON, KATHY	80,403	KALINOGCHA, JAMIE	67,288	KENT RODGMAN, CANDICE	69,848
JOHNSON, KELLY	100,306	KALINOGCHA, KATIE	77,822	KENT SMITH, LUIZA	99,282
JOHNSON, KWEKU	87,603	KALYNKA, CAROLINE	81,700	KENWAY, KAREN	69,100
JOHNSON, LANDON	96,438	KAMINESKI, CHERYL	85,195	KEPLER, SALLY	71,526
JOHNSON, LORENE	96,731	KAMINSKI, KRISTA	70,527	KERGAN, TARA	69,469
JOHNSON, PAUL	69,621	KANHAI, GWENDOLYN	84,394	KERNOHAN, JUDITH	60,744
JOHNSON, ROBIN	54,180	KANHAI, TAMRA	100,791	KERPAN, BONNIE	82,120
JOHNSON, SEAN	64,926	KANIGAN, NADINE	113,678	KERPAN, PAULA	84,713
JOHNSON, STEVEN	60,329	KAPELL BROWN, CHERIE	80,143	KERRIDGE, CHELSEA	55,953
JOHNSON, TYLER	52,943	KARAKOCHUK, LAURINDA	93,022	KERSLAKE, BONNIE	53,872
JOHNSTON, CAROLE	75,744	KARAKOCHUK, RUSSELL	52,160	KERTH, CAROLYN	53,254
JOHNSTON, CHERYL	81,011	KARALASH, DAWNA	72,460	KESSLER, GWEN	82,736
JOHNSTON, CLARE	54,006	KARDASH, KIM	73,596	KEY, JESSICA	87,700
JOHNSTON, EVELYN	88,733	KARDASH, LARRY	60,244	KEYKO, COLETTE	92,148
JOHNSTON, FAYE	94,051	KARLSON, CAROLYN	92,939	KEYOWSKI, THERESA	90,918
JOHNSTON, HALEY	95,990	KARNES, LORI	99,282	KHODDAMI, MASOUD	51,207
JOHNSTON, JAIME	77,156	KARPINKA, SUSAN	95,431	KIEFER, SIMONE	78,936
JOHNSTON, VALERIE	58,365	KARPPINEN, LESLIE	92,436	KILBACK, GEMMA	57,990
JOHNSTONE, LORI	90,984	KARST, BLAKE	95,835	KILDAW, SHIRLEY	88,293
JOLLY, SHELLEY	96,970	KARST, COLIN	80,640	KILPATRICK, MARTY	81,228
JONASSON, SHELLEY	51,369	KASLAM, MAUREEN	111,022	KIMBALL, NICOLE	69,427
JONES DEPTUCH, ELAINE	90,042	KASMAR, LYNDA	64,882	KINAR, KAREN	82,490
JONES, BENJAMIN	84,855	KATZSCHKE, KERSTIN	74,092	KINCADE, ALEXIS	81,989
JONES, KRYSTAL	106,614	KAUP, MYRNA	103,724	KINDRACHUK, DONNA	138,439
JONES, LINDSAY	67,917	KAUTH SOLMES, IRENE	64,272	KING, HEATHER	65,457
JONES, MARION	77,742	KAUTZ, SHAMALA	99,680	KING, LORNA	60,500
JONES, NOLA	101,594	KAVIA, NILESH	142,072	KING, VERNA	71,501
JORDAN, MICHAEL	114,850	KAWCUNIAK, LORRIE	102,628	KINGSTON, SHARON	89,449
JORGENSEN, BRYAN	102,656	KAWULA, KARYN L	106,173	KIRILENKO, BEVERLY	55,905
JOUAN TAPP, DONNA	105,696	KAYS, PAMELA	57,444	KIRK, AMY	55,269
JOVIC FILIPOVIC, SANJA	67,309	KAYTO, DENISE	255,643	KIRKHAM, JANICE	80,807
JOYCE, CORTNEY	75,922	KEBEDE, ATAKELT	55,793	KIRKPATRICK, JOAN	99,299
JU, RONG	50,541	KEDDY BREZINSKI, DAWN	78,839	KISH, AUDRA	55,608
JUDD, ANN	69,055	KEELER, SUSAN	74,906	KISH, JINELLE	84,537
JUDD, TRACY	76,110	KEEN, HEATHER	65,312	KISSICK, NICOLE	81,917

KIZLYK, GAIL	70,191	KONECNIK, TRENT	67,117	KRIEGER, ALAN	102,770
KJARGAARD, ANNETTE	63,433	KOOB ROACH, GWEN	70,503	KRIEGER, ELAINE	89,659
KJELSHUS, LINDSAY	73,755	KOOP, DWIGHT	89,829	KRIESE, BARBARA	78,445
KLAASSEN, EILEEN	56,089	KOOP, ELAINE	93,463	KROEGER, ARNOLD	83,234
KLASHINSKY, ASHLEY	68,148	KOPECK, RICHARD	80,824	KROEGER, BRENDA	105,242
KLASSEN, ANDREA	60,106	KOREC, JASON	90,543	KROEGER, ERICA	57,288
KLASSEN, BRIAN	55,357	KOREC, LISA	89,890	KROEGER, JOY	87,734
KLASSEN, CYNTHIA	80,603	KORMYSH, SHERRY	52,287	KROEGER, TERRY	105,776
KLASSEN, JONATHAN	79,491	KORNBERGER, MARILYN	54,742	KROEKER, CRYSTAL	117,412
KLASSEN, KENNETH	51,246	KORNDER, NOLA	102,848	KROEKER, ROXANNE	89,515
KLASSEN, LAURA	78,365	KORNDER, ROY	74,472	KROTENKO, KENDRA	51,949
KLASSEN, LINDA ANN	74,375	KOROL, DAWN	94,129	KRUECKL, ROBERT	59,881
KLASSEN, MARIE	82,454	KOROL, JERAH	59,118	KRUEGER, BRITTANY	74,931
KLASSEN, MEGHAN	86,280	KOROL, LAURIE	58,378	KRUEGER, DEBORAH	90,020
KLASSEN, MICHELLE	51,534	KOROLUK, JANINE	92,253	KRUGER, DELLA	60,300
KLASSEN, SHANNON	77,093	KOROSCIL, LYNETTE	80,990	KRUPPI, DENISE	58,952
KLASSEN, TAMMY	58,384	KORPAN, JOCELYN	60,867	KRYZANOWSKI, JULIE	122,576
KLASSEN, VALERIE	132,571	KORTE, NANCY	63,507	KUBIK, LAURIE	78,335
KLEBAUM, NANCY	102,139	KORTE, SHERYL	60,534	KUBRAK, SOLOMIA	88,579
KLEIN HEWITT, SHARON	74,805	KOSAR, JUSTIN	52,728	KUCHTA, CATHERINE	55,331
KLEIN, JEANANNE	106,992	KOSHELUK, SHERI	143,898	KUEHN, KIM	94,797
KLEIN, VIVIANE	60,889	KOSHINSKY, COLIN	69,769	KUFFNER, JENNIFER	86,851
KLEINSASSER, CARMEN	58,109	KOSHINSKY, DEBRA	118,139	KUIN, MARY ANNE	87,744
KLEMMER, JENNAFER	78,044	KOSHINSKY, VALERIE	94,886	KUKURUDZA, PAULINE	51,424
KLETTE, RACHELLE	78,173	KOSKI, MARY	92,057	KULING, LIA	54,560
KLEV, DEBORAH	94,973	KOSOLOFSKI, COURTNEY	109,258	KULING, PAUL	97,409
KLINE, DAVID	125,744	KOSOWAN, TANJIA	96,942	KULYK, MARY	50,997
KLINE, HEATHER	56,713	KOSTENIUK, LORNA	95,285	KULYK, PATRICIA	108,046
KLITCH, KIRA	60,748	KOSTIHA, DEBRA	63,127	KUPSER, TRISHA	78,572
KNAFELC, D LYNN	94,617	KOSTIUK, ROBERT	67,078	KURULOK, JUDITH	69,595
KNAFELC, LAUREL	51,893	KOSTYK, BEVERLY	56,740	KUSHNIRUK, TRACEY	101,619
KNAUS, AMELIA	80,275	KOSTYK, JOANN	99,031	KUZ, JENNIFER	83,483
KNEZACEK, SANDRA	98,568	KOTELKO, AMY	72,799	KUZYK, LAURA	60,500
KNIGHT, DEANNA	70,987	KOTELKO, PEGGIE	91,503	KWIATKOWSKI, BRENDA	90,549
KNIHNISKI, ANGELA	82,902	KOTT, SHENA	69,112	KYPLAIN, VERA	67,479
KNOBlauch, LIANNE	68,105	KOTYK, LYNN	76,133	KYREJTO, JACOB	89,967
KNORR, BERNIE	72,140	KOTZER SCHACHER, DAPHNE	96,507	KZYZYK, JOANNE	84,240
KNORR, BEVERLEY	57,663	KOVACH, MARNIE	68,707	LABAS, YVONNE	106,975
KNORR, STEFANIE	70,945	KOWALINSKI, IRIS	60,288	LABATE, CHRISTOPH	54,825
KNOX, MICHELE	82,911	KOWALSKY, JANNA	72,765	LABATT, BARBARA	57,352
KNUTSON, RENEE	86,075	KOWALYSHEN, KARMIN	56,239	LABERGE LALONDE, JULIETTE	84,138
KOEHL, ANITA	55,956	KRAFT, BRIAN	73,759	LABRASH, MICHELLE	65,086
KOETHLER, NELLIE	52,448	KRAFT, CARLEY	88,155	LABRECOUE, JANELLE	73,801
KOHLE, BETTY ANN	54,708	KRAFT, DOLORES	98,046	LACEY, JAMES	107,420
KOHLE, GLENDA	106,952	KRAL, MAUREEN	156,714	LACEY, JILL	86,182
KOHLERT, SHEENA	61,320	KRAMCHYNSKI, DARREL	69,498	LACHAPELLE, CONNIE	68,458
KOHUT, JENNIFER	92,548	KRAMER, BETTY	50,993	LACHEVROTIERE, ROBIN	72,372
KOLBINSON, CHERYL	106,024	KRATCHMER, MARY	85,589	LACOURSE, COURTNEY	63,767
KOLBINSON, KAREN	82,886	KRAUS, BRYNA	76,781	LADEBRUK CATHCAR, JAMYE	56,525
KOLLA, BRENDA	77,566	KRAUS, LEANNE	50,624	LADOUCEUR, NICOLE	90,416
KOLLA, KATHLEEN	112,773	KRAUS, PATRICIA	112,308	LAFLAMME, VANESSA	76,706
KOLLER KLIMOSKO, KRISTA	85,408	KRAUSE, SHANNON	67,071	LAFOND, GABRIEL	99,352
KOMARANSKY, MARLA	66,645	KRAUSHAAR, SHAYLYN	93,715	LAFRAMBOISE, LORRIE	95,486
KOMETSCHER, LYNN	101,713	KRAWEC, LAURA	85,605	LAHEY WIGGS, CAROL	78,533
KOMICK, LIZ	70,325	KRELLER, KIMBERLY	60,606	LAHODA, CANDACE	74,278
KONECNIK, LEESA	93,761	KRETT, KIM	61,485	LAING, ALISON	57,526

LAIRD, NORMA	98,841	LEANNEY, COLLEEN	91,986	LESTER, SANDY	57,915
LAJEUNESSE, MONIQUE	51,411	LEASK, BECKIE	70,017	LESYK, JAN	73,585
LALACH, STEPHANI	51,637	LEBLANC, SOPHIE	69,768	LETRUD, JENNIFER	51,916
LALIBERTE, CRYSTAL	68,810	LECLAIRE ROACH, CANDACE	70,458	LETWINIUK, ELIZABETH	83,384
LALIBERTE, JACQUELIN	57,717	LECLAIRE, SUZANNE	70,564	LETWINIUK, SUSAN	69,669
LALIBERTE, NATASHA	51,902	LECLERC, CINDY	83,864	LEUNG, AMY	78,516
LALONDE NICCOLI, DENISE	96,204	LEDDING, BRENDA	96,945	LEUNG, ANNETTE	93,932
LALONDE, ALAIN	82,167	LEDRAY, RISA	87,726	LEUNG, LILY	70,818
LALONDE, VANESSA	80,113	LEE, DONNA	115,756	LEUNG, SHIRLEY	83,103
LAM, MIMI	72,868	LEE, MELISSA	75,328	LEUSCHEN, GLENN	145,349
LAMARCHE, SUSAN	95,236	LEEDAHL, STACEY	84,996	LEUSCHEN, LAUREL	74,946
LAMB, DARCY	114,507	LEEDAHL, TROY	55,469	LEVESQUE, BARBARA	85,467
LAMBERT, REINA	60,332	LEEK, DEBBIE	103,540	LEVESQUE, KAREN	168,604
LAMONTAGNE, MATTHEW	71,335	LEEPART, HEATHER L	71,952	LEVESQUE, MARK	61,765
LANDRY, SERENA	62,144	LEES, MAUREEN	96,344	LEVESQUE, SHERRI	66,777
LANDRY, SHAN	220,539	LEFAIVRE, LORI	64,512	LEWIS, JENNIFER	70,412
LANGEVIN, FRANCES	100,500	LEFEBVRE, ANNETTE	92,055	LEWIS, KATHI	59,677
LANGFORD, DUSTIN	65,077	LEFEBVRE, CATHERINE	76,244	LEWIS, LINDA	74,258
LANGFORD, LEANNE	118,039	LEFFLER, SHEILA	52,053	LEYDON, NOELLA	127,393
LANGSTON, PAMELA	60,795	LEGAULT, ELLEN	115,553	LI, HUA	59,238
LANSANGAN, HONEY	59,314	LEHMANN, REBECCA	68,962	LIBADIA, ROSALYN	72,219
LANSDALL, DOREEN	94,789	LEHMANN, TAMARA	63,763	LIBKE, KARA	58,677
LAPLANTE, KARA	88,114	LEHNERT THIEL, EVA	56,052	LIEBELT, DWAYNE	82,344
LAPOINTE, LORIE	95,862	LEIBEL, RANDY	54,821	LIEN, MARY	50,778
LAROCQUE, HARVEY	76,953	LEIBEL, VALERIE	56,332	LIGHTFOOT, FRANCES	102,635
LAROCQUE, VALERIE	105,367	LEIL, MARLENE	103,092	LIMACHER, JENNIFER	83,286
LAROQUE, SHANNON	50,583	LEIS, RAYLENE	77,607	LINDBERG, BRENDA	101,824
LARSEN, SYLVIA	53,677	LEISLAR, LYNN	87,584	LINDEN, SHERRY	50,218
LARSON, BARB	52,435	LEITE, ELAINE	70,563	LINDENBACH, AURELIE	73,188
LARSON, CRYSTAL	52,925	LEJBAK, LISA	96,152	LINDSAY, MARILYN	75,464
LARSON, JENNIFER	90,987	LEMAY, SHANNON	59,513	LINDSAY, MYONG	113,201
LARSON, KAREN	61,289	LEMESURIER, JENNIFER	52,785	LINDSAY, STACY	80,629
LASAIR, BRONWYN	81,323	LEMIEUX, ELISE	75,756	LINGEL, PATRICIA	67,679
LASIUK, BLAINE	58,667	LEMKE, CARMEN	69,929	LINGELBACH, DIANNA	105,042
LASKOWSKI, ANITA	50,373	LEMKY, JENNIFER	65,428	LINGNAU, DONNA	52,975
LASKOWSKI, ROBIN	69,548	LENYK, GLADYS	53,325	LINK, LANA	84,257
LATIMER, BRENT	81,452	LENZ, TRACEY	73,146	LINKLATER, KARMEN	65,571
LATO, KIMBERLY	115,280	LEONARD, MARIA	52,511	LINTON, SHEENA	86,917
LATURNUS, VIVIAN	56,332	LEONARD, SHANNON	64,240	LIPKA, AUDREY	111,779
LAUEN, MICHELLE	99,837	LEONHARDT, DIANE	65,453	LISSINNA, WENDY	70,936
LAUGHREN, ALLISON	77,649	LEPAGE, ANDRIA	62,099	LITTLE, LISA	63,320
LAUGHREN, BRETT	53,934	LEPAGE, BERNARD	77,112	LITTLE, TRISHA	54,640
LAUGHTON, THOMAS	68,083	LEPAGE, DIANNE	79,646	LITWIN, KATHLEEN	74,058
LAUTNER, SYLVIA	62,041	LEPAGE, KENNETH	102,527	LITZ, LORELEI	67,291
LAVERTU, DANNY	57,719	LEPITZKI, JUDY	119,883	LITZENBERGER, NOREEN	89,419
LAVOIE, JANET	92,115	LEPOUDRE, CHRISTA	71,169	LITZENBERGER, TRENT	76,620
LAWRENCE, AMANDA	55,358	LEPSENYI, LEONA	65,263	LIWANAG, MARIE	104,943
LAWRENCE, CHERIE	97,588	LERAND, KASANDRA	114,857	LIZEE, VALERIE	59,384
LAWRIE, ANGELA	93,242	LERAT, CELESTE	52,912	LLOYD, THERESE	61,670
LAXDAL, LORI	69,507	LERNER, JOCELYN	88,958	LOBERG, JACQUELIN	78,805
LAYBOURNE, SHAYNA	56,346	LESCHINSKI, AMANDA	64,680	LOBERG, LESLIE	57,620
LAYTON, GENE	124,568	LESKO, LINDA	76,393	LOCK, BRENDA	85,642
LAYTON, JENNIFER	78,614	LESLAR, TERRY	213,905	LOCK, PATRICIA	100,529
LAYTON, KAREN	52,023	LESON, DARLENE	56,868	LOCKE, CHRISTOPH	76,415
LAZAR, MARILEE	109,729	LESSER, WILLIAM	55,050	LOCKE, KENDALL	57,437
LE ROUX, LIEZEL	56,658	LESTER, BRYAN	94,392	LOCKERT, KIM	69,175

LOCKHART, MARIA	66,217	MACASAET, MARY CYD	89,118	MAKONEN, LETEYESUS	99,419
LOCKHART, SANDRA	139,817	MACASAET, NIKOLAI	96,799	MAKSYMITYZ, JOAN	50,113
LOCKIE, JOSHUA	56,302	MACCAN, CAROL	65,488	MALAINEY RAMBRID, KARRIE	62,189
LOCKINGER, LORI	55,954	MACDONALD, AUDREY	51,331	MALBEUF, KATHERINE	93,536
LOCKWOOD, JEANNETTE	72,648	MACDONALD, IRENE	68,311	MALBOEUF, VIOLA	88,671
LODOEN, MIMI	64,889	MACDONALD, LORETTA	87,889	MALLILLIN, MA KATHLE	89,822
LOEFFLER, MICHELE	98,679	MACDOUGALL, CYNTHIA	84,481	MALLOUGH, VALERIE	64,874
LOESSL, SANDRA	53,184	MACDOUGALL, JOAN	93,507	MALLOW, ARLIS	60,648
LOESSL, TAMARA	96,440	MACEACHERN, JAMES	65,791	MALOTT, JANICE	79,725
LOEWEN, YVONNE	88,662	MACFADDEN, MICHAEL	102,617	MALTAIS, JOCELYN	90,850
LOFGREN, CHRISTINE	52,664	MACGOWAN, SHIRLEY	103,694	MANALO, MONICA	50,947
LOFSTROM, SHELLEY	99,969	MACHAN, NATHAN	52,554	MANANZAN, IRENE	52,604
LOISELLE, LISA	58,122	MACHUSHEK, KAREN LEA	86,922	MANDERSCHIED, CINDY	58,551
LOITZ, BEVERLY	52,608	MACKAY, LAURA	136,060	MANDERSCHIED, SHARON	51,205
LOKEN, ERIC	66,901	MACKENZIE, KEVIN	85,584	MANDZUK, DAVID	107,602
LONGPRE, HELEN	94,990	MACKENZIE, RENEE	96,639	MANLEY, BENJAMIN	74,299
LONGWORTH, JACQUELIN	80,833	MACKENZIE, RODERICK	113,980	MANLEY, DAWN	104,151
LOOMER, ERIN	62,815	MACKESEY, CHRISTINA	64,951	MANLEY, RENEE	72,340
LOOMER, ROBERT	72,760	MACKINLEY, CHRISTINE	54,443	MANN, DONNA	93,744
LOOMES, ADELINE	103,295	MACKINNON, THERESA	97,832	MANN, JACKIE	236,304
LOOSBROCK, BRET	77,869	MACKOW, LORI	84,981	MANN, LINDA	70,838
LOOSBROCK, TARA	92,116	MACLACHLAN, JOY	68,047	MANN, MYRNA	66,230
LORAN, JULIA	89,344	MACLEAN, BONNIE	66,058	MANSELL, HOLLY	65,584
LOSIE, MICHAEL	74,374	MACLEAN, CLAIRE	88,929	MANSON, LISA	55,851
LOVERIDGE, SHELDON	64,324	MACLEAN, DIANA	68,364	MANSUY, HELEN	88,689
LOZANO, RAIA	92,798	MACLEAN, IAIN	76,899	MANTS, STACY	105,280
LOZENSKY, ADELE	79,710	MACLEAN, KAREN	70,510	MANTYKA, KANDY	81,746
LOZINSKI, ELAINE	76,536	MACLEAN, PATRICIA	91,833	MAPIOUR, AGUM	71,163
LU, DONNA	123,567	MACLENNAN, PAULETTE	77,156	MARCELO, JERRY	56,624
LUCAS GIANDOMENI, JANET	74,613	MACLEOD, BEVERLY	74,276	MARCHEWKA, THERESA	99,005
LUCAS, TAMARA	100,986	MACLEOD, SOMMER	82,870	MARCINKIW, JOSEPH	73,287
LUCHKA, KENNETH	95,813	MACMILLAN, CHERYL	105,970	MARCOUX, JO ANNE	112,241
LUCIAK, CANDACE	76,195	MACNEVIN, MARCIA	66,710	MARGACH, DOUGLAS	82,733
LUCIER, STEPHANIE	57,550	MACPHERSON, DIANE	67,258	MARIANCHUK, VONNIE	59,507
LUCIW, TAMMY	87,386	MACPHERSON, KARRI	92,446	MARK, HOPE	86,812
LUCYSHYN, DIANA	102,231	MACPHERSON, MEGAN	96,785	MARK, SHARON	98,133
LUCYSHYN, KARLA	50,838	MACZA, BECKIE	71,806	MARKHAM, LORI	86,226
LUCZKA, TERESA	54,921	MADLAND, SHEILA	143,803	MARKHAM, TWYLA	85,075
LUDWIG, BERYL	78,821	MADRAGA, STEPHANIE	78,018	MARKO, JOSH	78,085
LUDWIG, WENDY	76,080	MADSEN, BONNIE	51,785	MARKOSKY, JENNIFER	74,128
LUEKEN, JENNA	56,098	MADUCK, WAYNE	116,803	MARKOWSKI, TARA	105,801
LUISTRO, CATALINA	57,127	MADUKE, LEZLIE	71,332	MARONIUK, DAVID	100,483
LUKAN, MARCIE	87,215	MAERZ, LINDA	106,552	MARQUIS, LORRAINE	93,009
LUKIWSKI, SUSAN	50,986	MAESTROCAMPO, CYNTHIA	98,818	MARSH, SHANA	72,968
LUND, JANE	77,471	MAG ATAS BLAIR, RENATA	86,516	MARSHAK, DONNA	60,445
LUND, LINDA	97,780	MAGNES, BEV	50,956	MARSHAK, JODY	78,388
LUNGULL, MARILYN	111,285	MAGSUCI, RAY	99,963	MARSHALL, CATHERINE	106,320
LUPIEN, LISA	77,395	MAH, JEAN	103,634	MARSHALL, JOHN	88,003
LURON, ANGELA	59,954	MAHAFFEY, SUZANNE	147,571	MARSHALL, MELANIE	66,916
LUROSS, ANNE	89,877	MAHAR, RACHELLE	82,805	MARSHALL, MONIQUE	54,948
LUSHER, JASMINE	67,102	MAHLUM, LINCOLN	82,056	MARSHALL, ROSS	65,577
LY MINH, THAI	54,160	MAHONEY, MARCIA	63,631	MARSHALL, SHERRY	58,437
LY, AMANDA	51,972	MAIER, DAVID	113,954	MARSHALL, TRACEY	90,006
LYDIATE, ROSALIND	77,971	MAIER, TANYS	80,821	MARTENS, DEBBI	74,233
MA, LISA	85,515	MAJOR, LARISSA	67,404	MARTENS, JANET	85,905
MAATTANEN, SARAH	74,068	MAK, GUY	91,557	MARTENS, ORLENE	89,040

MARTENS, ROSALYNN	52,982	MCCALLUM, STACY	70,198	MCKAY, SARAH	83,286
MARTIN, ANDREA	92,480	MCCAMMON, MEGHAN	60,069	MCKEE, JACKIE	87,143
MARTIN, HEATHER	78,839	MCCAMON, JANET	99,324	MCKEE, MARGARET	93,638
MARTIN, HILDEGARD	52,227	MCCANN, KAREN	50,305	MCKEN, SHARON	73,646
MARTIN, LISA	91,826	MCCLEAN, DONNA	98,146	MCKENNY RUCK, SUSAN	63,804
MARTIN, MARY	59,007	MCCLELLAND, SUSAN	51,522	MCKENZIE WEBER, AMBER	81,166
MARTINDALE, TRACY	89,592	MCCONNELL, ANGIE	73,705	MCKENZIE, BECKY	54,501
MARTINUK, MARILYN	110,207	MCCONNELL, GARY	59,365	MCKENZIE, JOANN	61,899
MARTSCH WARNER, SANDRA	94,013	MCCORMICK, CHERYL	87,186	MCKERCHER, MORAG	88,205
MARTYN, JANET	81,463	MCCORMICK, KAREN	66,426	MCKERLIE, JANICE	96,774
MARTYNUK, DONNA	64,893	MCCORMICK, RICHARD	89,974	MCKINLEY, CHRISTA	83,155
MARUCOT, SIXTO	86,234	MCCORRISTON, LISA	64,749	MCKINNON, ANGELA	96,392
MARUSCHAK CLAY, NADIA	154,133	MCCRAE, SCOTT	105,051	MCKINNON, DONALENE	79,603
MARUSCHAK, GAIL	68,874	MCCREA, DEBORAH	67,104	MCKNIGHT, DONNA	93,118
MARYNIAK, KAREN	105,507	MCCREA, FRANCIS	77,797	MCLAREN, CONSTANCE	74,831
MASON, HEATHER	78,320	MCCUBBING, ANNE	90,319	MCLASHEN, DARCI	94,312
MASON, JACQUELIN	89,051	MCCULLOCH, MICHELLE	71,195	MCLEAN, D MONECA	65,935
MASON, WAYNE	74,046	MCCULLOCK, ERICA	104,155	MCLEAN, JEAN	76,101
MASUSKAPOE, CARRIE	58,643	MCCULLOUGH, JEANNETTE	62,420	MCLEAN, MEADOW	62,394
MATANGUIHAN, EMIE	100,238	MCCULLUM, DONNA	76,284	MCLEOD, ANNE	97,229
MATERIE, ROBERTA	63,054	MCDIARMID, ADELE	71,583	MCLEOD, CHARITY	67,256
MATEUSH, MELISSA	50,633	MCDIARMID, MYRNA	75,044	MCLEOD, JOYCE	53,272
MATHERS, JUDITH	82,384	MCDONALD, BERNADETT	95,260	MCLEOD, KAREN	82,552
MATHESON, EMILY	117,920	MCDONALD, BRANDI RA	60,151	MCLEOD, RACHEL	78,349
MATHEWS, MICHAEL	75,157	MCDONALD, BRIAN R	91,376	MCLOUGHLIN, BRENDAN	109,207
MATIESHIN, KATHY	73,753	MCDONALD, CAROLINA	118,143	MCLOUGHLIN, TRACEY	66,942
MATIKO, MARLENE	95,302	MCDONALD, DEIDRE	108,021	MCPMAHON, SHIRLEY	108,827
MATLOCK, RAYLENE	132,730	MCDONALD, MYRA	64,868	MCMILLAN, BRENDA	95,354
MATONOVICH, TRACEY	93,715	MCDOUGALL, LINDA	97,880	MCMILLAN, COLLEEN	61,271
MATT, PHYLLIS	96,668	MCEACHERN, JULIE	80,583	MCMILLAN, ROBERT	85,292
MATTHEWS, LYNN	80,922	MCELLIGOTT, SEAN	88,373	MCMULLEN, BLAKE	92,636
MATTHIES, ALBERT	52,519	MCEVELEY, KATHRYN	84,591	MCMULLEN, JENNIFER	94,142
MATWEYKO, CARA	89,770	MCEWEN, CYNTHIA	58,834	MCMURTRY, BRUCE	115,050
MATYSON, EDITH	86,887	MCFADDEN, SHELLY	145,871	MCMURTRY, KATHRYN	81,117
MATZNER, KATHERINE	79,926	MCFADZEN CLARK, DANA	56,309	MCNAIR, ERICK	117,850
MAUNDER, SHERI	61,174	MCFARLAND, ARLENE	98,822	MCNALLY, AMBER	78,494
MAURER, DENISE	75,890	MCFARLANE, SHERRILL	66,552	MCNALLY, CHERYL	108,419
MAXIMIUK, SARA	77,858	MCGARRY, PATRICIA	86,188	MCNICHOL, CHRISTINE	75,835
MAXWELL, CONNIE	55,493	MCGEADY, DANIEL	62,820	MCPEEK, ANTONETTE	80,553
MAY, BARBARA	96,263	MCGILLIVRAY, CHERYL AN	110,115	MCPHEE, JANE	152,113
MAY, KELLY	99,279	MCGILLIVRAY, THERESA	58,815	MCQUATT, KIMBERLY	54,431
MAY, MARYANN	97,276	MCGINN, STEPHANIE	82,908	MCQUITTY, REAGAN	50,122
MAY, SABRINA	90,103	MCGINNIS, JANYS	63,216	MCTAGGART, LORI	81,313
MAYES MARTYNES, CRYSTAL	55,649	MCGRATH, JOLENE	63,880	MCTAVISH, DANIELLE	85,995
MAYO, COLETTE	95,350	MCGRATH, PETRINA	165,943	MCVICAR, HEATHER	61,286
MAZUR, HEATHER	53,517	MCGRATH, TERRI	90,817	MCWHIRTER, LEIGH	82,417
MAZURAK, WAYNE	71,131	MCGREGOR, CONNIE	77,651	MEADEN, CHRISTINE	62,868
MCALEER, JUDITH	67,596	MCHATTIE, CATHERINE	60,774	MEADOWS, NIKKI	93,537
MCALLISTER, BRENDA	87,115	MCHATTIE, DANA	54,619	MEAGHER, ANGELINE	76,932
MCARA, CRYSTAL	53,644	MCHOLM, HOLLY	89,832	MEDERNACH, KATHY	97,476
MARTHUR, JOCELYN	50,078	MCHUGH, MARGARET	70,262	MEDERNACH, STACEY	62,493
MCAULAY, LAURALEE	65,114	MCINNES, LANA	78,378	MEEDS MONTERO, DARLENE	89,101
MCAULEY, LINDSAY	57,607	MCINTOSH, JULIANNA	91,277	MEEKINS, AMY	67,498
MCAVOY, BEV	60,056	MCINTOSH, LINDA	53,365	MEENA, KERI LEIG	71,985
MCBRIDE, ALICE	58,767	MCINTYRE, JESSICA	74,780	MEGER, NATASHA	82,143
MCCAIG BEATTIE, TRACEY	106,524	MCKAY, JAMIE	114,014	MEGYESI, DARWIN	54,811

MEIER, CHRISTINE	82,244	MILLER, KAREN	79,738	MOORE, ARDEN	55,186
MEIER, SHELLEY	97,114	MILLER, KEITH	66,881	MOORE, HEATHER	58,455
MEINERT, BETTY	98,411	MILLER, LAURIE	105,540	MOORE, SHANNON	76,424
MELCHKART, DARREN	54,121	MILLER, PATRICIA	91,675	MOORE, SHARI	68,487
MELHOFF, JUDY	88,024	MILLER, REBECCA	93,841	MOORMAN, CATHIE	61,686
MELIN, RYAN	79,728	MILLER, SARAH	77,989	MOORMAN, KATHLEEN	62,563
MELITI, ABDELRAZA	330,527	MILLER, SHERILYN	52,265	MOORMAN, MARLENE	100,728
MELLESMOEN, KRISTA	57,649	MILLS, BRENNNA	80,718	MORAN MURRAY, ELIZABETH	56,225
MELLOR, WENDY	85,422	MILLS, DEBORAH	104,227	MORDEN, DENISE	84,898
MELNYCHUK, TRUDY	80,597	MILLS, FRANCES	56,753	MORE, CAROL	90,034
MELNYK, KENDRA	67,705	MILLS, MAUREEN	76,784	MORE, JANICE	90,521
MELNYK, STACEY	80,183	MILLS, SHEILA	66,577	MORGAN, DENNIS	60,046
MELYMICK, CAROL	108,820	MINAKAKIS, TORI	84,028	MORGAN, LESLIE	85,893
MENDEL, JOY	93,098	MINER, VELOY	104,975	MORGAN, SHAUNA	51,995
MENDOZA, GARY JIM	109,915	MINIELLY, DELLA	87,217	MORGAN, SUSAN	67,416
MENDOZA, ILLUMINAD	123,929	MINIELY, GORDON	65,299	MORGOTCH, STEPHEN	50,632
MENDOZA, LORIDEL	98,333	MINK, PENNY	60,712	MORGUN, ALEXANDER	99,542
MENDOZA, RYAN	77,413	MINO, BRENDA	53,429	MORHART, SHELLY	100,396
MENG, QING	161,713	MINOGUE, ERIN	73,991	MORILLO, PAULYN	93,182
MENNIE, VICKIE	53,132	MINOVITCH, SUSAN	64,168	MORIN, AARON	81,535
MERCADO, ANNALYN	83,860	MIREAU, ANNETTE	75,690	MORIN, CAROLYN	132,306
MEREDITH, LYNNE	73,052	MIREAU, RUTH	83,911	MORIN, CAROLYN	94,342
MERGEN, JANELLE	66,433	MISCHKI, MONICA	50,205	MORIN, KELLY	79,241
MERGEN, STEFANIE	71,160	MISFELDT, BRENDA	65,816	MORIN, SANDRA	129,373
MERK, CAMERON	59,501	MISKOLCZI, KAREN	61,677	MORISSETTE, DENNY	112,641
MERKENS, JUDY	79,040	MISKOLCZI, LORNA	71,953	MOROG, NATALIE	73,655
MERKENS, MIKE	80,172	MISSKEY, SHARON	88,023	MORRISON, JEAN	228,251
MERKOSKY, LANDRY	64,643	MITCHELL, BETTY	70,930	MORRISON, RENAE	54,236
MERRIFIELD, KAREN	66,365	MITCHELL, BRYCE	61,416	MORRISON, SHERLYNN	58,477
MESCALL, ALISON	69,293	MITCHELMORE, DONNA	69,465	MORRISSETTE, ALAN	70,638
MESECHUK, MAXINE	90,171	MITZEL, KANDACE	67,757	MORRISSETTE, AMANDA	60,874
MESSNER, GISELE	55,046	MITZEL, LORRAINE	61,268	MORRISSEY, HEATHER	80,882
MESSNER, MICHELLE	62,940	MOEN, DENNIS	85,602	MORROW, VONNIE	70,888
METCALFE, CAROL	92,403	MOGK, SHEILA	94,070	MORTON, DANIEL	54,821
METZ, MELANIE	63,558	MOISAN, EVELYN	62,665	MORTON, DEBRA	75,279
MEWDELL, CHRISTIE	77,055	MOISAN, KAREN	50,432	MPOFU, DEBORAH	92,009
MEYER, LEANNE	94,129	MOLBERG, JANINE	82,299	MUELLER, ANGELA	75,365
MEYER, WENDY	59,524	MOLDENHAUER, DEBORAH	98,226	MUELLER, DAWN	93,959
MEYERS, TEANNA	71,842	MOLNAR, GAYLENE	107,802	MUENCH, DEAN	62,941
MIAZGA, HEATHER	106,572	MOLNAR, PAMELA	107,272	MUENCH, JOY	56,581
MICHAELS, CONLEY	102,184	MONCHUK, PAMELA	99,617	MUENCH, SHARON	74,624
MICHAYLUK, DARLENE	52,502	MONEA, ASHLEY	79,898	MUGGLI, TRACY	135,966
MICHEL, JENNIFER	70,684	MONETTE, HELCONIDA	132,593	MUIR, RENEE	84,777
MICKALISHEN, LINDA	87,798	MONETTE, KAREN	77,385	MUIR, SHELLEY	66,863
MICKLEWRIGHT, PENNY LYN	71,086	MONGOVIUS, NIKKII	55,185	MUJANA, JULIET	91,384
MIDDLETON, MARY	83,604	MONSELER, LYNN	86,658	MUJER, JENNA	101,760
MIERAU, MELANIE	100,712	MONTAGUE, SHARLEEN	67,465	MULHOLLAND, LORI	80,190
MIHALICZ, JAIME	50,845	MONTECILLO, DANIEL	187,273	MULLAN, DAWN	60,095
MILDENBERGER, SCOTT	58,061	MONTEITH, JASON	55,507	MULLIGAN, CARRIE	72,649
MILLAR, COLLEEN	51,864	MONTOUR, PRISCILLA	69,313	MUNKLER, ALANA	73,489
MILLAR, HEATHER	53,882	MONTURE, JUSTIN	53,131	MUNRO, GERI	110,572
MILLER, ANNE	68,364	MONUIK, ROBIN	81,525	MUNRO, JAMES	61,230
MILLER, AUDREY	72,225	MOODY, RAELEE	69,387	MUNRO, SUSAN	74,169
MILLER, COREY	159,981	MOOLEKI, HILDAH	98,763	MUNSON, BERNICE	94,631
MILLER, DAVID	86,631	MOONEY, BERNADETT	50,448	MURCH, KYLA	75,843
MILLER, DIANE	92,891	MOONEY, TERRI	75,651	MURFITT, NAOMI	55,790

MURFITT, RHONDA	73,409	NEUFELD ROCHELEA, MELODY	77,641	NOMELAND, KEITH	59,632
MURPHY, ANN	97,323	NEUFELD, DEBORAH	64,827	NORDICK, NATELLE	70,155
MURPHY, DOROTHY	96,975	NEUFELD, DERICK	68,230	NORDICK, STELLA	134,733
MURPHY, JOHN	83,178	NEUFELD, DORI	86,970	NORDICK, STEPHANIE	67,389
MURPHY, LEANNE	69,842	NEUFELD, KIMBERLEY	75,653	NORDQUIST, NORMA	105,967
MURPHY, MAYBELLE	67,046	NEUFELD, LISA	73,015	NORELIUS, RUTH	70,995
MURRAY, KRISTIN	68,333	NEUFELD, MARIANNE	133,772	NORICK, GARRETT	94,982
MURRAY, LENDY	95,226	NEUFELD, NICOLE	98,471	NORMANDEAU, GRACE	124,899
MURRAY, SHEILA	91,135	NEUFELD, NICOLE	62,867	NORMANDEAU, SARAH	96,901
MURZA, DAVID	104,168	NEUFELD, RHIANNA	90,846	NORRIS, MICHELLE	64,224
MURZA, SHARON	63,950	NEUFELD, SANDRA	58,590	NORRIS, NICOLE	58,290
MUSSCHOOT, BLANCHE	76,175	NEUFELD, STEPHANIE	50,321	NORTHCOTT, MIKE	118,513
MUTCH, JUSTIN	53,768	NEUFELDT, LORNA	72,639	NORTHCOTT, PEGGY	52,093
MUTTER, VALERIE	95,488	NEUGEBAUER, CAROLYN	69,980	NORTHEY, REEVASI	72,361
MUTWIRI, BETTY	100,856	NEULS, CHELSEY	81,924	NOSEN, MARY	66,467
MYERS, WILLIAM	97,835	NEUMANN, MARGUERIT	90,404	NOVACK, ROBERT	62,561
MYSLICKI, KIMBERLY	103,328	NEVDOFF, ANITA	78,002	NOVAKOSKI, TIFFANY	95,689
NADON, SUE	114,130	NEWELL, MICHAEL	79,079	NOVAKOVSKI, BRENDA	50,480
NAGY, LAURIE	54,032	NEWMAN, KAREN	184,631	NOVAKOVSKI, NOLAN	54,500
NAHACHEWSKY, ANNE	86,439	NEWMeyer, MARSHA	75,984	NOVAKOVSKI, RICK	88,575
NAHACHEWSKY, DEAN	107,092	NEWSHAM, BRICE	98,976	NOWAK, ANIA	57,668
NAHIRNEY, DIANNE	58,346	NEWTON, DALENE	100,388	NOWLAN, DIANE	78,123
NAHORNIAK, KIERA	74,050	NEWTON, KIM	94,690	NOWOSAD, WAYNE	59,770
NAIDOO, SESHNI	51,257	NG PROVENCHER, JUEL	84,391	NUSSBAUM, KATIE	69,254
NAIRN, LACEY	66,633	NGUYEN, CHI KIM	66,240	NYLUND, CINDY	92,710
NAKRAYKO, KATHY	93,092	NICHOLLS, LACEY	102,535	NYSSSEN, JIM	75,680
NAPPER, DELLE	92,767	NICHOLLS, SARA	51,775	NYSTUEN, WENDY	105,634
NASH, CANDACE	99,882	NICHOLSON, GAIL	90,161	O BRIEN, TAMMY	66,377
NATOMAGAN, ALLANA	61,148	NICHOLSON, LISA	87,970	O CONNOR, MELAINA	92,263
NATYSHAK COQUET, ARLENE	88,404	NICKEL, DEIDRA	72,159	O CONNOR, SIOBHAN	62,175
NAVARRO, NAPOLEON	105,218	NICKEL, LENORA	71,852	O HAGAN, NIAMH	140,627
NAZAR, ROSEMARY	62,136	NICKOLET, JESSLAINE	69,907	O KEEFFE, BRENDA	55,050
NDUBUZOR, PRISCILLA	108,878	NICKOLET, TALA	95,152	O LEARY, JONATHAN	66,873
NEBOZENKO, DEBBIE	130,681	NICOL, MILDRED	81,727	O NEAIL, DEBBIE	81,736
NEDJELSKI, DARCY	91,318	NICOLAS, KENDALL	66,579	OCHITWA, ELIZABETH	77,688
NEEDHAM, MAUREEN	97,593	NIDOSKY, JEANNETTE	109,136	OCRANE, DARLENE	74,931
NEELY, SANDRA	72,738	NIEBERGALL, ELAINE	78,231	ODERINDE, EUNICE	101,684
NEIN, LAUREEN	81,927	NIEKAMP, BLAIR	65,075	ODERMATT, LESLEY	82,070
NELSON, AMANDA	50,877	NIEKAMP, MARYANN	102,726	ODSEN, LESLEY	71,008
NELSON, ANDREA	77,288	NIELSEN, PAULETTE	88,748	OFFEN, GIGI	96,232
NELSON, ANN MARIE	96,308	NIEMAN, KAREN	101,066	OGIEGLO, HANNAH	64,028
NELSON, BONNIE	52,647	NIENABER, BLAYN	86,502	OGREN, PENNY	55,049
NELSON, CORRIE	65,466	NIGHTINGALE, JANELLE	69,034	OKEKE, LEEANNE	68,179
NELSON, EDITH	73,459	NILSEN, SUSAN	59,979	OKKERSE, RICHEL	108,655
NELSON, FLORA	71,438	NILSON, JOANN	72,257	OKRAINETZ, RENA	74,705
NELSON, HEATHER	80,361	NIPPI ALBRIGHT, BETTY	78,748	OKRAINETZ, TYRONE	105,943
NELSON, HEATHER D	77,990	NISTOR, COLLEEN	56,895	OLAFSON, VALARIE	64,073
NELSON, KATHLEEN	81,330	NIXEY, TERESA	77,862	OLDRIDGE, BOBBI JO	59,337
NELSON, LISA	57,206	NIXON JACKLE, SARAH	97,887	OLENIUK, ALANNA	65,769
NELSON, SHERRI	76,561	NOBERT, MARCEL	124,344	OLESEN, WANDA	100,663
NERENBERG, JANICE	92,916	NOBLE, AMY	57,836	OLESKO, RENATE	78,548
NESBITT, JESSI	67,339	NOBLE, MARJORIE	101,051	OLFERT, HELEN	80,275
NESBITT, MEAGAN	88,663	NOESGAARD, KENNETH	68,695	OLIVER, DEBORAH	92,882
NEUBERGER, CONNIE	80,446	NOESGAARD, NORMA	86,000	OLIVER, DOUGLAS	61,527
NEUDORF, BRENDA	134,237	NOGIER, KAREN	81,498	OLIVER, HELEN	87,458
NEUDORF, CORDELL	128,982	NOGUE, KARLA	61,149	OLORUNLEKE, OLAYIDE	80,450

OLSON, ANNEMARIE	76,322	PALMER, CHANTELE	94,158	PECHAWIS, NADINE	66,362
OLSON, DONNA	68,086	PALMER, SHERRY	81,126	PEDERSON, CINDI	72,118
OLSON, JESSE	94,144	PAMPU, JOCELYN	51,335	PEDERSON, LINDSEY	64,654
OLSON, JONI	76,672	PANCHUK, HEATHER	76,327	PEEL, ERIN	89,016
OLSON, KAREN	89,161	PANCHUK, SHELLY	78,568	PEET, JANELLE	83,276
OLSON, LANA	79,414	PANNELL, JUDITH	63,960	PEGG, KAREN	94,876
OLSON, LESLIE	59,985	PAPA, EDWIN	52,256	PEIFFER, LARA	56,968
OLSON, NICOLE	84,717	PAPP, BARBARA	75,823	PELECHATY, CAROLIN	50,270
OLSON, TREVOR	101,148	PAPROSKI, BRENNEN	74,032	PENKALA, JACK	67,205
OLVER, TERRI	56,747	PAPUZYNSKI, WALTER	64,785	PENN, KATHRYN	71,320
ONG, WIVINA	65,618	PAQUIN, AMARAH	84,123	PENNER, ANGELA	55,810
ONUSHKO, LYNN	101,436	PARCHER, MYRA	107,141	PENNER, BRENDA	56,638
OOSTERLAKEN, CHELSEA	75,500	PAREJA, CHRISTINE	85,482	PENNER, DOUG	50,075
OPALKO WINDECKER, CARRIE	73,055	PARENT, MARNIE	71,045	PENNER, HEATHER	96,004
OPEKOKEW, EILEEN	96,173	PARENTEAU, LAURIE	51,207	PENNER, LORENE	59,985
OPEKOKEW, JOHN	52,762	PARENTEAU, MONIQUE	61,466	PENNER, MARIE	93,426
OPFERGELT, VONDA	97,166	PARENTEAU, SUSAN	94,051	PENNER, WALTER	52,015
OPONDO, JOHNMARK	246,894	PARK, CHELSA	62,424	PENNEY, SHARON	99,280
OPPERMANN, MICHELLE	50,620	PARK, YOU MI	94,903	PENTELUK, LORRAINE	51,482
ORB, JOCELYN	72,243	PARKER, ANNE MARI	95,628	PEREIRA, BETTY	54,247
ORBETA, GIRLIE	93,749	PARKER, ERIN	51,543	PEREIRA, MICHELLE	68,736
ORILLOS, JOY	115,117	PARKER, KAREN	100,513	PERILLAT, MONIQUE	72,544
ORO, AMANDA	65,689	PARKER, KIMBER	65,150	PERNADA, SHIELA	146,154
OROSZ, IAN	78,943	PARKER, MICHELLE	76,444	PERRAULT, JACQUELIN	91,095
ORR GOSSELIN, MARIE	62,956	PARKER, STACEY	89,350	PERRET, NICOLE	86,979
ORR, LYNN	66,444	PARKS, APRIL	57,874	PERRIER, GERALDINE	56,332
ORTH, JANET	113,036	PARROCHA, MA TERESI	130,487	PERRIER, LINDA	52,838
ORTHNER, VIRGINIA	56,699	PARROCHA, ROLANDO	117,810	PERRIER, LYNDA	106,229
ORTMAN, GAIL	77,368	PARUNGAO, AILEEN	50,429	PERRIN, CHRISTINE	63,849
ORTMAN, REGINNA	51,733	PASCUAL, REMONETTE	72,057	PERRIN, CORINNE	66,643
OSBORNE, CARLA	64,388	PASISHNIK, LISA	75,104	PERRIN, KATHY	95,077
OSIER, BRIANNA	61,787	PASTL, DENYSE	67,508	PERRY, GARRY P	111,179
OSTAFICHUK, ELLEN	100,253	PATENAUDE, DANIEL	95,908	PERSON, KATHERINE	69,085
OSTAFIE, CYNTHIA C	84,262	PATKAU, JENNIFER	89,410	PERT, TARA	69,392
OSTAPOWICH, KAREN	109,034	PATOLA, KAYLEE	83,409	PERVERSEFF, VIRGINIA	80,500
OSTAPOWICH, PAULA	97,140	PATRICK, CARLA	105,883	PETERS, CATRINA	53,564
OSTROM, PENNY	68,467	PATTERSON, HEATHER	75,319	PETERS, CHERISE	78,444
OSTROWSKI, MELISSA	74,828	PATZER, TERRY	126,291	PETERS, ELIZABETH	52,401
OSTROWSKI, RYAN	73,987	PAUL, ARLENE	67,211	PETERS, HELENA	81,873
OTCHENASH, SHANNON	72,332	PAULGAARD, BREANNE	85,644	PETERS, MANDY	56,491
OTTENBREIT, ALANA	57,623	PAULI, GREG	110,355	PETERS, MICHAEL	60,805
OTTENBREIT, ANGELA	68,289	PAULSON, KRISTINA	67,167	PETERS, SARA	68,306
OTTENBREIT, MICHELLE	54,214	PAULSON, WENDY	82,184	PETERS, SHERRI	76,142
OTTERBEIN, SHIRLEY	88,375	PAVELICH, BEVERLY	117,466	PETERSON, DONNA	98,390
OZEROFF, CHRISTINA	94,937	PAVELICH, LISA	78,558	PETERSON, KYLA	55,618
PACHOLKO, ALISHA	53,041	PAWLIW, BEVERLY	63,300	PETERSON, SCOT	63,231
PACKOTA, SUSAN	98,342	PAWLUK, RENATE	98,035	PETERSON, TERRI	84,736
PADILLA, ELLAINE	94,339	PAWLUK, SHIRLEY	80,743	PETIT, CAILEY	77,024
PADLEY, PAIGE	82,968	PAYDLI, GARY	70,709	PETRAS, JAMES	70,251
PAEZ, MARICHU	61,765	PEACE, SEAN	76,843	PETRAS, NATALIE	77,943
PAHANG, GEA PEARL	86,935	PEACOCK, JILL	69,966	PETRIE, SUSAN	97,460
PAINCHAUD, CORALEE	76,702	PEACOCK, SHELLEY	94,051	PETRYK, CRYSTAL	62,813
PAINCHAUD, ROXANNE	80,334	PEARCE, TWYLA	78,096	PETTIT, STEPHANIE	73,252
PALARDY, CHELSEA	80,316	PEARSON, CARON	107,310	PETTY, MARGARET	78,876
PALCHEWICH, COLLEEN	65,137	PEARSON, ERIN	81,008	PETZ, CHRYSAL	51,170
PALLEN, ANGELICA	66,612	PEBERDY, BARBARA	51,790	PEYTON, TINA	68,158

PHANEUF, LORELEI	75,957	POPOWYCZ, IRENE	50,773	PURCELL, ERIN	51,236
PHILLIPS, ANNETTE	51,540	POPPL, ANITA	56,688	PURITCH, JAMI	80,755
PHILLIPS, DALE	85,476	PORTER, DWAYNE	66,113	PURVES, TATANIA	70,411
PHILLIPS, DAWN	85,944	PORTER, JESSICA	64,943	PYLYPEC, ERIN	67,822
PHILLIPS, JENNIFER	65,844	PORTER, KARINA	75,983	PYTLOWANY, TRACY	57,171
PHILLIPS, LLANA	70,135	PORTER, SHIRLEY	101,467	QUALLY, AMANDA	57,327
PHILLIPS, SHERRY	73,266	PORTER, WILLIAM	53,759	QUAM, KIMBERLY	53,460
PICHE, JEAN PAUL	62,806	POSEHN, JODI	69,229	QUARONI, ELLEN	58,455
PICKERL, KATHERINE	92,771	POSSBERG, CHELSEA	53,093	QUENNEVILLE, LOUISE	367,807
PICKLYK, DEBBIE	55,446	POST, MICHELLE	75,465	QUERIDO, JANICE	87,600
PIDDUCK, TERESA	95,309	POSTLEWAITE, WARREN	87,550	QUINN, PATRICK	86,450
PIECOWYE, MELISSA	65,055	POTHAKOS, DIANNE	83,753	QUIRING, LOUANNA	53,599
PIERCE, VALANCIE	75,599	POTRATZ, CAROLYN	97,984	RABUKA, JOAN	72,374
PIERLOT, NOLA	67,044	POTT, PAMELA	103,814	RACETTE, KATIE	95,318
PIERRARD, DANIEL	51,708	POTTINGER, JOAN	157,161	RADESIC, RUTH	51,310
PIKOR, DAYLENE	61,813	POTTLE, VALERIE	73,661	RADKE, MICHELLE	54,179
PILAT BURNS, CHARLOTTE	86,421	POULADI, PARI	69,149	RAEBURN, JAYMIE	81,488
PILLAR, LANA	76,259	POULIN, DAVID	116,399	RAFFEY, LAURA	81,855
PILLER, LYNDI	64,686	POULIOT, SYLVIA	92,093	RAGUSH, DON	117,812
PILON, GARRY	60,747	POWCHUK, VANESSA	59,925	RAIMBAULT, GLENNA	77,628
PILOT, KAILLA	71,002	POWELL, DAPHNE	95,476	RAIN, DAWN	71,219
PION, JASON	101,412	POWELL, JENNIFER	52,932	RAITER, PEARL	70,872
PIOTROWSKI, AMANDA	54,778	POWELL, NOREEN	105,076	RALPH, ROBERT	54,186
PIPRELL, JENNIFER	66,533	POWER, SHANNON	72,056	RAMAGE, CRYSTAL	62,763
PIQUERO, ANDREA	84,083	POZNIAK, CARLEY	74,829	RAMAGE, PATRICIA	54,334
PIRNESS, ROSELLA	71,280	PRANKE, STEPHANIE	64,906	RAMIREZ, ZHAREE LE	51,728
PISIO, CHARLENE	59,976	PRATT, KELSIE	74,247	RAMOS, FLOVELYN	91,315
PISTER, CHARLSIE	80,114	PREFONTAINE, MICHELE	70,220	RAMOS, MAOLYETTE	142,123
PITCHKO, DARLENE	94,388	PRENTICE, FAYE	79,292	RAPKO, JAIME	100,057
PITTMAN, CINDY	92,682	PRESSEAU, CRYSTAL	73,904	RATCLIFFE, AMY	57,072
PITZEL, KAREN	72,030	PRESTON, MAUREEN	93,601	RATCLIFFE, JAIMIE	107,234
PLACATKA, CINDY	70,470	PRESTUPA, CHELSEY	63,538	RATH, JILLIAN	51,967
PLAMONDON BRAUN, ERIN	65,111	PRICE, TERRY	51,399	RATHGEBER, LORRAINE	79,145
PLAMONDON, SHALLON	93,730	PRIEST, AGNES	78,712	RATHY, JENNA WAD	59,048
PLAXTON, HEATHER	85,999	PRIESTLEY, BRYAN	102,350	RATZ, LEONA	92,730
PLAYFORD, DORIS	67,710	PRIESTLEY, LAURIE	63,079	RATZLAFF, DEANNA	67,721
PLOMER, MAGGIE	70,331	PRINGLE, JOANNE	79,117	RAU, JENNIFER	81,847
PLUNZ, DARREN	88,130	PRITCHARD, GWEN	109,533	RAUCKMAN, ROBIN	67,564
POCHIPINSKI, DIANNE	72,144	PRITCHARD, MARY	69,462	RAVEN, TRENA	77,793
PODILUK DAHLGREN, KAREN	87,664	PROCKNOW, TRACY	52,850	RAYAT, CARRIE	108,204
POLETZ COTE, CARA	62,163	PROCTOR, CINDY	77,579	RAYNARD, KRISTINA	50,792
POLETZ, LIANE	97,213	PROCTOR, JORDEN	68,556	REA, DOUGLAS	52,767
POLISHCHUK, LAURIE	66,752	PROCTOR, PATRICIA	73,410	REA, LESLIE	102,128
POLKINGHORNE, LEA	67,933	PRODAHL, NAOMI	68,484	REA, LESLIE	80,609
POLLOCK, ASHLEY	92,562	PROKOPETZ, BERNADETT	72,437	READ, GREG	97,083
POLLOCK, THOMAS	66,470	PROKOPETZ, STEVEN	97,408	READ, SHELLEY	55,400
POMEDLI, LUELLA	71,444	PRUDEN, KARI	67,732	READY, WILLIAM	183,159
PONATH, HEATHER	52,243	PSHYK, ALISSA	68,088	REAUME, CHRIS	106,377
PONCELET, CAROL	95,781	PTOLEMY, HAYLIE	82,380	REDDEKOPP, LAURA	82,672
PONCELET, SARAH	61,785	PUCKETT, BARBARA	115,877	REDDEKOPP, SHERI	92,542
POOL, PAT	67,687	PUDDICOMBE, JANICE	85,709	REDEKOP, RUTH	52,004
POONI, BHAVNA	67,839	PUHL, ELOYCE	54,584	REDEKOPP KROEGER, CAREY	95,320
POPADYNETZ, ELIZABETH	94,556	PULAK, HELEN	89,453	REDEKOPP, CHARLENE	51,336
POPE, NICOLE	86,089	PULLES, MAUREEN	88,656	REDLICK, DARCI	71,359
POPE, TYLER	76,803	PUNSHON, CARLA	78,392	REDLICK, TARA	85,967
POPICK, NADINE	70,487	PURA, JANICE	76,037	REECE, KIMBERLEY	90,854

REES, ESTHER	74,010	RIDDLE YARYCKY, CHANTELLE	67,488	ROMERO, GILBERTO	61,995
REES, HENRIKE	305,374	RIDEOUT, LYNN	71,512	ROMERO, SANDRA	82,558
REES, KATHLEEN	63,775	RIDLEY, SCOTT	100,751	RONQUILLO, CARIEAL	116,592
REGHEHR, MEGAN	73,238	RIDSDALE, VALERIE	84,688	ROOKE, BREE	65,045
REGIER, KELLY	72,715	RIEBEN, CHRIS	52,716	ROOKE, MICHELLE	79,326
REGIER, LOIS	51,356	RIEHL, ADELE	107,217	ROONEY, KAREN	81,129
REGIER, LOREN	122,375	RIENDEAU, MICHELLE	62,364	ROSAASEN, ELSIE	65,609
REGNIER, KRISTIN	82,736	RIES, LAUREN	84,375	ROSAASEN, NICOLA	78,762
REGNIER, MIRJANA	61,713	RIIS, SHARI	51,826	ROSAL, BERNARD	88,860
REGUSH, CARLA	72,325	RINDALL, MICHELLE	57,351	ROSE, CATHLEEN	102,291
REIBER, JODY	98,780	RINDERO, MEGHAN	76,348	ROSE, DENNIS	69,872
REICH, CYNTHIA	109,303	RING, ALIYA	77,209	ROSE, NATALIE	86,190
REICHERT, JERRY	61,766	RING, JEREMY	66,035	ROSEBERRY, LINDA	59,152
REID, CATHY	83,883	RINHOLM, CHARLENE	87,446	ROSEBUSH, MARILYN	51,242
REID, GARRY	81,982	RIOUX, BRENT	82,793	ROSENBERG, NATHAN	72,502
REID, JACLYN	107,297	RIPLEY, VANESSA	106,121	ROSIN, MARK	121,298
REID, RACHELLE	58,952	RISLUND, MAE	97,045	ROSINA, KATHERINE	66,349
REID, ROWENA	98,231	RIVERA, MARY	92,902	ROSS, MARY	75,630
REIFFERSCHIED, BERNADETT	54,676	RIZVI, FARVA	65,556	ROSS, ROBYN	54,004
REIFFERSCHIED, BRENDA	100,088	ROACH, MARIAN	93,449	ROUFOSSE, SHARIE	82,431
REILKOFF, DAWN	82,113	ROADHOUSE, LORRAINE	58,676	ROUSAY, DAVID	51,573
REIMER, NATALIE	77,707	ROADHOUSE, MATHEW	66,911	ROUTLEDGE, ALISON	98,954
REIMER, SHARON	93,084	ROBB, SHAUN	59,460	ROWAN, NICOLE	86,685
REINBOLDT, LORRIE	67,941	ROBERTO, ROBBIN CA	86,715	ROWE, DIANNE	65,276
REINEKE, CORY	51,039	ROBERTS, DENNY	90,525	ROWE, STACEY	53,808
REINEKE, WAYNE	75,514	ROBERTSON, CHERYL	56,332	ROY, LILEE	83,711
REINHART, ALYCIA	75,000	ROBERTSON, DOUGLAS	64,614	ROY, RAMONA	89,390
REINHART, LISA	52,837	ROBERTSON, KELLY	89,929	ROY, RENE	78,062
RELITZ, CHRIS	93,375	ROBERTSON, PATRICK	124,969	ROZENHART, ANNA	61,688
REMENDA, AUDRA	126,229	ROBERTSON, THERESA	67,212	ROZON, DANIELLE	53,445
REMMEN, LORELEI	74,491	ROBICHAUD, SOPHIE	118,948	RUCKS, KIM	88,729
REMPEL, MARYANN	67,892	ROBICHAUD, SUSAN	121,297	RUDNISKY, RITA	94,107
REMPEL, TANIS	86,325	ROBICHEAU, MIKKI	68,157	RUDOLF, TAMMY	57,650
RENNEBERG, DONNA	88,540	ROBILLARD, KARLEE	69,957	RUDULIER, HELEN	93,297
RENNEBERG, KATE	78,174	ROBIN, LORI	61,166	RUDYK, ALLAN	160,701
RENNEBERG, LINDA	56,940	ROBINS, ANNE	76,777	RUMPEL, NOREEN	66,506
RENNEBERG, NANCY	81,406	ROBINSON, BARB	73,522	RUSSELL, BARBARA	52,576
RETZLAFF, EMILY	69,123	ROBINSON, BRAD	61,892	RUSSELL, CARLY	80,595
REVELL, GILLIAN	59,932	ROBINSON, CHRIS	348,532	RUTHVEN, MARY	87,867
REYES, ALPHA	96,841	ROBINSON, ELAINE	68,798	RUTKO, JUDITH	105,103
REYES, ANGELICA	52,317	ROBINSON, JOY	63,719	RYALLS, KAREN	67,514
REYNOLDS, DIANE	59,803	ROBINSON, RANDY	77,294	RYAN, KAREN	68,356
REYNOLDS, JENNIFER	59,573	ROBINSON, ROBIN	84,060	RYBOTYCKI HILLBO, MARILYN	58,072
REYNOLDS, MARK	78,460	ROBLES, BEATRIZ	94,603	RYSAVY, RAY	68,708
RHODE, DARWYN	55,456	ROBLIN, VANESSA	52,282	RYSAVY, SARAH	64,911
RHODE, NADINE	75,750	ROBSON, EVELYN	80,852	SABADASH, HELEN	93,512
RICH SPERLING, DONNA	63,587	ROBSON, IRMA	83,590	SABO, SHELLEY	78,735
RICHARDS, KARA	83,268	ROBSON, MICHELLE	105,907	SACCUCCI, JENNIFER	100,498
RICHARDSON, ALISON	92,154	RODH, BRAD	86,561	SACRO, LORNA	76,071
RICHARDSON, JANE	106,007	RODYCH, NADIA	82,168	SADLER, LORRAINE	70,776
RICHARDSON, KENNETH	71,335	ROESLER, ELAINE	81,719	SADOWICK, JANEL	59,752
RICHARDSON, MARK	70,463	ROGERS, TRACEE	80,006	SAGAN, DOROTHY	150,368
RICHARDSON, YVONNE	93,300	ROLFE, BETHANY	61,266	SAGROTT, EDNA	59,190
RICHELHOFF, ANA	184,007	ROLFE, WARREN	91,127	SAHAR, DARCIE	79,122
RICHELHOFF, MURRAY	105,984	ROLLACK, ANITA	101,185	SAKOWSKI, GISELE	61,447
RICHTER, CRYSTAL	101,285	ROMANYCIA, MORGAN	111,358	SAKOWSKY, COLLEEN	95,519

SALAGUBAS, ASHLEY	85,907	SAWATZKY, TRUDY	65,795	SCHNEIDER, GLENN	53,215
SALAMON, LYNNE	69,818	SAWCHUK, ALEX	82,098	SCHNEIDER, JOYCE	95,388
SALI, MARLENE	70,794	SAWCHUK, VALERIE	94,309	SCHNEIDER, MARIANNE	82,675
SALT, CHERYL	62,869	SAWICKI, LYLE	85,405	SCHNEIDER, SANDRA	92,167
SALTER, WENDY	61,622	SAWORSKI, CARLA	57,244	SCHOCK, DANIELLE	51,321
SALYN, SANDRA	68,429	SAWYER, JANICE	79,157	SCHOENFELD, ERIN	77,509
SAMOLESKI, JENNIFER	71,019	SAWYER, PAULINE	85,939	SCHOMMER, KIMBERLY	67,397
SAMPSON, CHARITY	51,503	SAWYER, TERRY	66,875	SCHOMMER, MELISSA	66,206
SAMPSON, ERIN	82,664	SAXINGER, JAMES	59,981	SCHRADER, SELENA	96,797
SAMSON, LEAH	65,283	SAXINGER, TED	69,721	SCHRADER, WARREN	103,328
SAMUELS, JENNIFER	55,970	SAYER, GLORIA	110,177	SCHRAMM, MARK	107,183
SAMUELS, RANDOLPH	70,961	SAYERS, MARY	63,613	SCHREFFLER, CHRISTINA	75,189
SANCHEZ, MICHAEL	167,730	SAYNES, MARIA THE	98,194	SCHREINER, DARRYL	98,238
SANDAGER, ERICA	68,508	SCANSEN, SARAH	60,829	SCHREINER, HEATHER	75,575
SANDER, ASHLEY	75,774	SCARFE, LINDA	107,370	SCHREINER, LINDSAY	98,695
SANDER, DAYNA	73,083	SCARLETT, MARGARET	87,461	SCHRIEMER, NICOLE	53,730
SANDER, JANICE	56,903	SCHAAN, LORRAINE	50,205	SCHROEDER, NANCY	69,257
SANDERS, BRUCE	65,602	SCHAAN, NORMA JEA	102,076	SCHULTZ, AUDREY	65,184
SANDERSON, MARGARET	66,255	SCHAAN, PATRICK	57,426	SCHULTZ, BEVERLY	78,336
SANFORD, PATRICIA	94,936	SCHAEFER, BETTY	63,225	SCHULZKE, CARMEN	98,627
SANGRAY, MICHELLE	95,886	SCHAEFFER LEFLEY, RONDA	86,330	SCHUMACHER, NICOLE	105,042
SANKEY, GLEE	76,149	SCHAEFFER, SHANNON	69,890	SCHWAB, HEATH	96,662
SANTER, KRISTEEN	66,244	SCHAFFER PAQUETTE, JENNIFER	95,443	SCHWAB, TRACY	86,797
SANTIAGO, ANNE MICH	92,007	SCHAFFER, CARMEN	96,155	SCHWANKE, SHANNON	73,886
SANTORO, AMANDA	83,311	SCHERIRER, SAMANTHA	87,048	SCHWARTZ, BLAIRE	94,358
SANTORO, JOAN	108,930	SHELL, MADELINE	73,537	SCHWARTZ, JULIE	53,629
SAPARA, JOLENE	87,806	SCHEMENAUER, LAURA	61,271	SCHWARTZ, KYLE	53,057
SAPIEHA, DONNA	95,494	SCHERMANN, JENNELLE	84,596	SCHWARTZ, MICHELE	74,030
SAPIEHA, JADE	91,519	SCHERR, MARGARET	95,429	SCHWEIGHARDT, MARK	75,481
SAQUINE, MARY ANN	61,723	SCHICK, ANNETTE	64,921	SCHWEIGHARDT, SHIRLEY	53,962
SARAFIN, CHARLENE	65,327	SCHIDLOWSKY, BEA	103,199	SCOTT, CATHERINE	83,498
SARAUER, ERIC	89,488	SCHIELE, TANYA	61,391	SCOTT, CHARLOTTE	94,609
SARAUER, LOUISE	58,649	SCHIKOSKY, RANDA	99,859	SCOTT, CHERYL	102,338
SARDA, CHANDRA	59,668	SCHIKOSKY, SHANE	88,398	SCOTT, DOREEN	98,069
SARENCO, JESSICA	58,580	SCHIMPF, BRITNEY	84,633	SCOTT, JEFFREY	55,282
SARETSKY, JACQUELIN	53,507	SCHIMPF, ERIN	65,130	SCOTT, JODY	74,784
SARETSKY, TERRY	50,066	SCHINDEL, CARLEE	82,366	SCOTT, KEN	60,813
SARETZKY, DONNALENE	50,781	SCHINDEL, SUSANNA	82,128	SCOTT, MELANIE	100,063
SARKAR, ANIL	103,437	SCHIRA, DIANE	53,525	SCOTT, MICHAEL	71,489
SARWAR, GHULAM	124,480	SCHLICHEMEYER, KRISTIN	79,197	SCOTT, PEGGY MAR	57,058
SASATA, ROSEMARIE	114,297	SCHLICHEMEYER, MEGAN	92,237	SCOTT, STACEY	88,184
SATHER TOMIYAMA, BONNIE	76,912	SCHLICHEMEYER, RICHARD	99,635	SCRIBBITT, BONNIE	114,959
SATHER, CHRISTA	53,737	SCHLOSSER, JEANETTE	80,976	SCRIVEN, CARLENA	98,249
SAULNIER, ANNE	102,686	SCHLOSSER, TARA	56,620	SCRIVENER, CAROL	57,680
SAULNIER, KATHY	98,414	SCHMALTZ, LISE	56,241	SEAGER, GILLIAN	52,000
SAUNDERS, ROB	63,666	SCHMALZ, ASHLEIGH	58,466	SEARLE, JAMIE	90,589
SAVISKY, HELEN	86,507	SCHMALZ, TRAVIS	85,238	SEDGEWICK, MONIKA	88,709
SAWATSKY, JANICE	71,471	SCHMID, JONATHAN	101,505	SEGARRA, MARY	109,659
SAWATSKY, MAGGIE	73,226	SCHMIDT, ALIESHA	54,985	SEGRIF, CAROL	74,672
SAWATSKY, MICHELLE	58,010	SCHMIDT, DARCY	69,084	SEIB, KELLY	78,396
SAWATSKY, TANEIL	62,317	SCHMIDT, KAREN	56,709	SEIB, MARILYN	105,536
SAWATZKY, CARLA	64,444	SCHMIDT, MARIE	50,817	SEIDEL, ELYSSE	50,155
SAWATZKY, JANICE	94,393	SCHMIDT, MARILYN	102,987	SEIDL, CINDY	107,638
SAWATZKY, KAREN	88,202	SCHMITT, ROYCE	72,178	SEIFERT, BLAIR	113,598
SAWATZKY, KRISTY	82,786	SCHNEIDER, ANGELA	60,484	SEIP, EVELYN	89,392
SAWATZKY, MYRNA	95,046	SCHNEIDER, DARREL	92,709	SELDURA, WENDELL	84,161

SELLAR, VICKI	65,497	SHEWCHUK, LISA	55,516	SIROIS, ADELE	62,873
SEMBALERUS, CORINNE	69,385	SHEWCHUK, TERA	91,776	SIROSKI, PAT	82,982
SEMENCHUK, MICHELE	81,096	SHEWCHUK, TERRI	66,751	SIROTA, BRITANY	65,396
SEMIENIUK, DARBY	95,066	SHIA, GEORGE	79,088	SITAR, TIMOTHY	69,805
SEMENOFF, SEAN	51,601	SHILLINGTON, ARLENE	54,785	SIUKSTERIS, SHARON	86,989
SEMPLE, JUNE	105,042	SHINKIEWSKI, DEAN	73,172	SIWAK, TYLER	61,885
SENGER, BRADLEY	93,993	SHIRLEY, LAUREEN	78,897	SKAALRUD, FAYE	51,196
SENGER, JANET	52,931	SHIRLEY, THERESA	98,761	SKAKUN, JENNIFER	70,244
SENKO, DAWN	85,877	SHIRTLIFF, JENNIFER	97,324	SKIBINSKY, DARCY	50,195
SENOW, COURTNEY	88,677	SHKOPICH, KALI	55,471	SKIBINSKY, SHARON	53,200
SEPHTON, ALYSHA	68,628	SHKOPICH, KRISTEN	56,353	SKINNER, DEAN	75,857
SEQUITA, MARYLITA	55,453	SHMYR, KATHLEEN	101,281	SKJERVEN, CRYSTAL	72,618
SERFAS MUNOZ, THERESA	68,832	SHOEMAKER, LESLEY	63,411	SKLAPSKY, DOREEN	75,673
SERHAN, BETTY	58,897	SHORDEE, LAURA	65,314	SKOLNEY, MARY	95,067
SERHAN, SHELSIE	97,030	SHORT, DARCI	84,423	SKOYE, JACLYN	69,138
SERSON, CHERIE	76,557	SHORT, DWIGHT	110,701	SLADEK, LOUISE	84,852
SERVISS, JAMIE	62,491	SHOTT, LYNN	67,202	SLATER, JULIAN	97,807
SETHI, ANJALI	87,272	SHUL, DEBORAH	81,480	SLATTERY, KAREN	77,810
SETTLER, PHILLIP	80,240	SHULE, ERIC	73,906	SLEEVA, SARAH	73,383
SEVERSON, MAURY	50,000	SHUMAKER, ROBERT	73,344	SLOGOTSKI, ERIN	102,816
SEVIGNY, JESSICA	89,511	SHYGERA, KATIE	53,761	SLORSTAD, DARLENE	55,734
SEXTON, CANDRA	63,281	SHYLUK, JOLISA	59,217	SLYWKA, BETH	61,120
SHADICK, JANINE	91,191	SHYMKO, KRISTEN	93,144	SMALE, CORISSA	56,381
SHAND, JASON	151,267	SIDLOSKI, KARA	92,590	SMALLWOOD, LYNDA	115,683
SHANOFER, CATHY	68,609	SIDLOSKI, KERN	95,569	SMART, VIKKI	116,633
SHANOFER, RODNEY	64,195	SIEMENS, LISA	69,315	SMEETS, ANDREA	92,243
SHANOFER, SHERRY	97,371	SIEMENS, MARSHA	58,417	SMITH FEHR, JULIET	107,199
SHANTZ, SANDRA	95,325	SIEMENS, TREVOR	98,553	SMITH, ANGELA	70,664
SHARMA, KUSHAL	93,984	SIERMACHESKY, KAREN A	67,918	SMITH, CAROL	81,125
SHARMA, SANDEEP	89,703	SIEWERT, SHANNON	51,398	SMITH, CHRISTINE	77,690
SHARP, LAURA	71,666	SIGFUSSON, SHARON	78,362	SMITH, DOREEN	68,093
SHARP, TANNIS	75,499	SIGFUSSON, STACY	75,139	SMITH, DORIS	79,583
SHATILLA, ELLEN	76,647	SIGGELKOW, LYNNE	73,257	SMITH, HEATHER	60,817
SHAW, BRIAN	85,230	SIGSTAD, MELINDA	72,438	SMITH, JANICE	65,339
SHAW, DOUGLAS	72,701	SIGUA, DEAN	53,582	SMITH, LEANNE	126,702
SHAW, JACALYN	82,217	SILZER, BRITANY	66,420	SMITH, LYDIA	57,423
SHAW, LANA	94,845	SILZER, JACQUELIN	73,248	SMITH, NICOLE	70,934
SHAW, ROBERT	54,737	SILZER, MELISSA	83,074	SMITH, PATRICIA	73,191
SHEARD, GARTH	79,953	SILZER, YVONNE C	104,051	SMITH, PAULINE	95,304
SHECKTER, MARC	120,026	SIM, MARGARET	98,706	SMITH, RICHARD	72,889
SHENDARUK, CRYSTAL	77,927	SIMMS, NANCY	62,880	SMITH, TRACY	85,252
SHENDRUK, DIANE	113,444	SIMO, KELLY	64,948	SNELL, JAMES	99,282
SHENOUDA, LANA	69,521	SIMONAR, PATTI	151,592	SOANES, KARA	81,416
SHEPARD, MARGARET	51,202	SIMONOT, SUZANNE	114,007	SOCHAN, DONA	65,222
SHEPHERD, BARBARA	115,999	SIMONSON, RACHEL	76,604	SOKOL, ELLEN	56,359
SHEPPARD, BRADLEY	83,577	SIMONSON, WENDY	87,244	SOKYRKA, SONIA	62,648
SHEPPARD, M SUZANNE	112,582	SIMPKINS, GLORIA	58,233	SOLAR, AMANDA	67,467
SHEPPARD, TAMARA	77,249	SIMPSON, DARCI	96,868	SOLAR, SANDRA	95,445
SHEPPARD, TANYA	58,945	SIMPSON, JAMES	65,484	SOLAR, SHERRI	93,765
SHERLING, CAROL	62,729	SIMPSON, LINDA	55,278	SOLLID, CONNIE	64,777
SHERLOCK, WENDY	93,498	SINCLAIR, CHERYL	72,828	SOLOMON, EDNA	70,285
SHERVEN SMITH, MAUREEN	82,269	SINCLAIR, LINDA	95,645	SOLOMON, EILEEN	62,505
SHERWIN, GAIL	65,286	SINGBEIL, KATRINA	94,418	SOLTYS, ERIN	75,213
SHEVCHENKO, TANYA	56,819	SINGER, LINDA	62,464	SOMMER, CAROL	64,284
SHEWAGA, MARY	54,864	SINGER, PENNY	53,534	SONDERGAARD, FLEMMING	63,937
SHEWCHUK, ADRIENNE	56,464	SINGH, NATASHA	61,928	SONGCO PALMA, MARYBETH	77,748

SONZA, HELEN	125,647	STEEL, MARY ELLE	77,139	STRUBLE, STEPHANIE	93,150
SOONIAS, CATHY	76,704	STEEL, RAYANN	57,349	STUART, PATRICIA	106,203
SOPARLO, MARILYN	68,000	STEEL, TRACEY	51,682	STUART, SUSAN	84,816
SORENSEN, MARK	63,449	STEFANIUK, DEBRA	58,213	STUDER, CATHERINE	59,557
SORENSEN, HEATHER	102,335	STEFFL, DOLORES	73,961	STUMBORG, H DREW	120,575
SOROCHAN, ALEXANDRA	64,702	STEIGER, KIM	65,568	STUPAK, BETTY	68,340
SOTKOWY, WARREN	73,835	STEIN, PAULETTE	88,387	STURGESS, JEFF	71,869
SOUTER, JANELLE	65,908	STENE, ALLISON	77,762	SU, CARRIE	139,436
SOVA, CASSANDRA	106,038	STENE, DONNA	59,043	SUCHAN, JOYCE	67,847
SPAGRUD, LARA	87,222	STENE, RICK	92,091	SUIGNARD, KARLA	89,049
SPANJER, AMBER	85,178	STENSRUD, DELL	52,929	SULLIVAN, LACEY	64,918
SPARK, JACKIE	63,753	STEPHANSON, KAREN	65,266	SULLY, DARYL G	78,882
SPARKS, SASHA	95,777	STEPHEN, JACKIE	78,594	SULYK, MAUREEN	97,732
SPARROW, CHRISTINA	102,202	STEPHENS, JEWEL	107,314	SUMMACH, SANDRA	98,526
SPARROW, SHERI	92,575	STEPHENSON, LETICIA	78,112	SUNDBY, KAREN	71,293
SPEHAR, CONNIE	89,852	STEPPAN, CAROL	88,252	SUNDQUIST, SARAH	106,633
SPEHAR, CRYSTAL	78,539	STEVENS, AVA	59,798	SUNDQUIST, SHEILA	105,586
SPEIR, ABBIE	57,705	STEVENS, JANICE	105,042	SUTHERLAND, CARLEEN	106,222
SPENCE, ANN MARIE	81,988	STEVENS, MARCELLA	52,020	SUTHERLAND, WES	85,809
SPENCE, CHELSEY	65,360	STEVENS, WENDY	62,025	SVEINBJORNSON, CHERYL	72,378
SPENCE, DARLENE	69,911	STEVENSON, LOUISE	65,950	SVEINBJORNSON, LORI	64,020
SPENCER, CATHLEEN	108,034	STEWART, ANNEMARIE	55,837	SVITLEKOFF, SHARON	110,429
SPENCER, TARA	67,280	STEWART, BOBBYLYNN	105,501	SWEDENSKI, MICHAEL	80,805
SPERLING LAW, SHEILA	70,264	STEWART, BONNIE JE	67,268	SWEET, TAMMY	70,914
SPERLING, ANNE	91,743	STEWART, CATHERINE	72,459	SWIATECKI, CHRISTINA	110,480
SPILCHUK, TREENA	92,120	STEWART, CHERYL	73,193	SWIDZINSKI, BRENDA	58,437
SPITHAKIS, CORINNE	92,340	STEWART, COLLEEN	77,511	SWITYK, DOREEN	50,851
SPIZAWKA, LOIS	87,631	STEWART, LISA	98,882	SWITZER, IMELDA	92,433
SPOTT, JAECENE	94,021	STEWART, PAMELA	148,213	SWITZER, KELLY	78,350
SPREACKER, DEBRA	92,047	STIEB, JANA	72,394	SYCH, DANI	65,819
SPRINGER, CRYSTAL	66,737	STIEB, OPAL	93,642	SYSING, MELITUN	73,206
SPROAT MICKELSON, KATHLEEN	74,045	STIRLING, GLENNIS	60,930	SZMUTKO, DANIEL	82,303
SPROTT, JENNIFER	85,980	STOCKDALE WINDER, FERN	104,401	TABELON, RAUL	136,253
SPROULE, AUDREY	53,580	STOCKDALE, KEIRA	103,463	TACIUK, PATRICIA	112,991
SPROXTON, KATHERINE	105,683	STOCKHAM, JANA	79,815	TAILLON, APRYL	83,560
SQUAIR, TALA	80,323	STOCKI, DAVID	59,791	TAIT, KRISTIN	86,155
SRAYKO, SARAH	101,361	STODDARD, PATRICIA	68,655	TALBOURDET, IRIS	50,062
SROCHENSKI, HOLLY	83,531	STOEBER, ADRIANE	93,485	TAMKE, JANICE	68,334
ST HILAIRE, KRISTA	84,797	STOECKLEIN, COLLEEN	97,111	TAMKE, NADINE	57,288
ST GERMAINE, JACKIE	96,338	STOLARCHUK, THERESA	104,970	TANJUSAY, MAE	128,338
ST GERMAINE, KRYS	65,384	STONE, SHANNON	89,560	TANYAG, KAREN	96,610
ST PIERRE, LOYE	56,158	STOREY, SHERRY	57,141	TAON, MARILOU	97,525
ST YVES, GUY	68,691	STORY, ANNA	60,738	TARASOFF, LEAH	58,793
STABLER, ROD	95,565	STOVALL, BEVERLEY	81,780	TARKO, CHRISTINA	51,665
STADE, LYNNE	51,581	STOVALL, BRYANT ST	65,987	TARNOWSKI, IRIS	54,063
STADNYK, BETTY	79,214	STREET, MICHELLE	76,065	TARRY, MARK	143,295
STALKER, TINA	61,337	STREILEIN, JANEL	50,431	TATCHELL, NICOLE	65,746
STANG, RHONDA	86,989	STREISEL, DANA	76,476	TAYLOR, ASHLEY	73,331
STANLEY, JENNIFER	50,084	STRENGER, MARLENE	96,862	TAYLOR, AVONNA DE	74,413
STARKELL, AMANDA	70,119	STRICKLAND, JUDEE	85,776	TAYLOR, DIANE	80,275
STARKS, FAYE	113,763	STRIEMER, ROBIN	76,465	TAYLOR, GLORIA	72,432
STASIUK, MELANIE	61,651	STRILAEFF, DONNA	101,927	TAYLOR, KIMBERLY	68,499
STAUDINGER, SUZANNE	94,457	STROHAN, LIESA	65,098	TAYLOR, KIMBERLY	55,607
STEBBINGS, ERIKA	71,878	STROM, ROB	81,578	TAYLOR, NICOLE	61,246
STECKLER, ALISSA	85,065	STROMBERG, GRACE	79,753	TAYLOR, RHONDA	88,720
STECKLER, SAMATHA	57,778	STROO, DIONNE	97,858	TAYLOR, RITA	95,824

TAYLOR, SHAWN	86,880	TIESZEN, LEIGHTON	128,137	TUCHSCHERER, ANGELA	55,925
TAYLOR, SHELLY	50,041	TILITZKY, CAROL	67,606	TUCKER, KIM	78,465
TECLOM, FIORE	95,317	TIMM, DIANE	87,377	TUCKER, LISA	95,085
TECSON, JENNIFER	80,097	TIMM, LORRAINE	50,036	TUMBACK, COLLEEN	55,602
TEED MCKAY, ZOE	83,973	TIMM, SHANE	79,214	TUNG, TONY	68,708
TEGENKAMP, MARIE	74,958	TIMMERMAN, CORINNE	66,103	TURAY, TONY	80,189
TEKANOFF, REESE	53,987	TIMMERMAN, WANDA	71,964	TURCOTTE, GILLES	52,924
TELFER, LYNNE	56,314	TIMTIM, SAM	58,302	TURK, BRADLEY	64,427
TELFORD, DEBORAH	80,961	TING, JOSEPH	58,835	TURKINGTON, GERMAINE	68,153
TEMPLE, BRENDA	95,389	TINKER, CHRISTINE	74,984	TURNBULL, MARION	141,153
TEMPLE, DENNIS	54,821	TISCHLER, WENDY	51,357	TURNER, ANDREA	69,301
TERLESKI, DEBORAH	98,488	TKACHUK, MICHELLE	98,408	TURNER, HOLLY	65,280
TESSIER, YVONNE	100,257	TKACHUK, PATRICIA	67,212	TURNER, LANI	92,985
TETREault, LEAH	80,574	TKACHUK, TRISTAN	110,529	TURNER, WENDY	95,245
THAKURDEEN, MEENA	97,600	TKATCHUK, CHRIS	60,908	TUSTONIC, VLATKA	98,588
THAYER, SCOT	79,821	TODD, VIDA	81,276	TWIGG, GORDON	91,771
THEIS, KRISTIN	80,053	TOEWS, LORI	84,133	TWORDIK, LEAH	76,032
THEISSING, RITA	61,289	TOH, JOANNE	89,062	TYERMAN, ELAINE	70,459
THERENS, DEBRA	80,223	TOKAR, JULIETTE	53,207	TYLER, CAMILLE	70,129
THERRIEN, CHARLENE	54,475	TOKARCHUK, KELLY	91,244	TYMIAK, PATRICIA	81,224
THIBault, DEBORAH	126,632	TOLLEY, JAY	102,869	TYREE, LEAH	86,282
THIBault, JOCELYNE	100,577	TOMKINS, PETE	52,904	UCHACZ, TED	105,768
THIBault, MICHELINE	90,916	TOMLINSON, FAYE	78,906	UGOLINI HILL, CRISTINA	86,698
THIEL, CINDY	111,182	TONDEVOLD, BRETT	105,470	UHRYN, PAUL	114,664
THIEMANN, CAROL	69,423	TONNELIER, MELANIE	51,336	UKRAINETZ, MARCEY	50,330
THIEMANN, DELLA	57,843	TOOTOOSIS, SONYA	62,048	ULMER, ANDREA	61,932
THIEMANN, LORRAINE	94,998	TOOVEY, ERIN	84,421	ULMER, ERICKA	77,760
THIES, KYLA	58,795	TOOVEY, SHAWN	98,457	ULRICH, CURTIS	65,127
THIESSEN, AMANDA	69,626	TOPOLA, LESLIE R	96,760	ULVILD, JOANNE	68,067
THIESSEN, BRENDA	124,278	TOPP, BRIAN	129,669	UNGER, CHELSEA	66,011
THIESSEN, DOLORES	51,416	TOPP, TAMMY	92,114	UNGER, KATHERINE	51,103
THIESSEN, MELANIE	83,645	TORRENS, DONNA	114,364	UNGER, KEN	111,828
THIESSEN, SANDRA	52,715	TOSO, ROBERT	60,259	UNRAU, NICOLE	65,569
THIESSON, BRIAN	67,222	TOTH, CALVIN	55,527	UNRAU, SARAH	71,280
THIVERGE, MARY	132,205	TOTH, STEPHANIE	51,856	UNRUH, DIANE	112,978
THOMA, ELSIE	103,617	TOWNSEND, SHERILLE	98,736	UNRUH, JANET	82,378
THOMAS, AMANDA	62,605	TOY, MARIE	72,146	UNRUH, SHERI	54,868
THOMAS, AMANDA	60,223	TRADEWELL, JAMIE	152,936	UNSER, CORALEE	53,193
THOMAS, JUSTIN	74,019	TRAEGER, CHRISTINE	58,070	UPPAL, VICTOR	101,634
THOMAS, KATHRYN	52,576	TRAN, MAI	217,757	UPSHALL, EVE	90,030
THOMAS, RUTH ANN	78,655	TRAN, SAM	155,518	UPTON, ASHLEY	57,598
THOME, RODNEY	54,199	TRAPLER, KURT	147,773	UPTON, JUANITA	60,113
THOMPSON, CANDINA	81,487	TRAYNOR, AMANDA	85,253	UPTON, TODD	118,214
THOMPSON, DEALLE	92,555	TRAYNOR, MARGUERIT	71,736	URBAN, CINDY	55,943
THOMPSON, JANINE	63,793	TREBISH, LINDA	64,802	URBANOWSKI, HOLLY	95,431
THOMPSON, SANDRA	97,531	TREMBLAY, GOLDIE	106,401	URQUHART, JILLIAN	58,867
THOMPSON, SHARON	106,092	TREMBLAY, JANICE	56,554	URSEL, MEIGHAN	75,082
THOMS, THEA	58,287	TREMBLAY, LAURA	53,221	USHER, DOUG	63,145
THOMSON, BRANDI	94,544	TREVORS, KRISTI	64,760	VALENTINE, KAREN	93,856
THOMSON, KIMBERLY	78,166	TRICKER, CHAD	90,398	VALLAR, MARIA	86,646
THORPE, CHERYL	88,538	TRINIDAD, MARY	156,273	VAN AGTEREN, BEN	107,903
THORPE, JENNY	81,361	TRISCHUK, HEATHER	105,042	VAN BERKOM, BEATA	65,273
THRELFALL, MELISSA	61,964	TROTCHIE, PATTI	66,375	VAN HUIZEN, DIANE	100,863
THURBER, CHELSEY	83,673	TRUMIER, AIMEE	78,611	VAN OLST, EVERT	146,529
TIEDJENS, ALICIA	93,481	TSCHETTER, KIMBERLEY	61,816	VANCOUGHNETT, MARLA	78,746
TIESSEN, KIMBERLY	57,313	TU, XIN	70,975	VANCOUGHNETT, WAYNE	82,273

VANDALE, CHANTELLE	60,792	WAINWRIGHT, GERALDINE	53,511	WATLING, MIKE	100,318
VANDERGOOT, MARY	120,785	WAITHMAN, MAUREEN	97,594	WATLING, WANDA	51,896
VANDERKOOY, KRISTEN	73,664	WALD, MELODY	70,307	WATSON, RANDALL	62,716
VANDERPLOEG, SUSAN	55,095	WALDBAUER, LAVONA	70,918	WATSON, SHARI	94,926
VANTHUYNE, WENDY	113,414	WALDENBERGER, RAE LYNN	94,937	WATT, DAVID	80,041
VANY, KATHLEEN	92,755	WALKER JOHNSTON, JO ANN	86,008	WATT, PAMELA	95,316
VARGA, JANET	73,400	WALKER, JANICE	87,172	WEBB LISTWIN, DENA	69,454
VARGAS, HERMERIGI	57,820	WALKER, LINDA	69,285	WEBB, CRYSTAL	56,332
VARGAS, JOY	59,742	WALKER, LINDSAY	80,999	WEBER, DAWN	70,683
VARGO, KRISTINA	66,244	WALKER, MARY ELLE	52,099	WEBER, LAURA	51,565
VARGO, LYNDA	71,379	WALKER, RENEE	76,471	WEBER, SHELAGH	67,906
VARLEY, LISA	63,886	WALKER, SHELLEY	58,417	WEBER, SHELLY	84,385
VAUGHAN, LEANNE	92,915	WALKER, TERA	68,362	WEBER, TRENT	71,234
VAXVICK, SUSAN	79,117	WALL, GLORIA	88,716	WEBSTER, CRISTEL	79,763
VAZQUEZ, ROBERTA	85,050	WALL, JENNIFER	73,576	WEBSTER, DESTINIE	68,295
VEHABOVIC, AIDA	55,239	WALL, MARLIN	66,750	WEBSTER, VERN	72,510
VELONAS, JULIA	74,868	WALL, WANDA	64,604	WEEKS, ILA	85,656
VENNE, SANDRA	91,034	WALLACE, JANICE	66,564	WEEKS, SHAWNA	63,586
VENNING, ASHLEE	67,690	WALLACE, SHERIANE	56,488	WEHNER, LAURIE	97,983
VERBEKE, PAT	65,798	WALLIS, KRISTA	61,809	WEIBEL, CAROLINE	95,038
VEREGIN, JACKI	80,130	WALLS, HEATHER	80,133	WEIERS, NORA	94,113
VERESCHAGIN, PATRICIA	72,703	WALLS, KELLY	61,289	WEILAND, DIANE	98,168
VERESCHAHEN, JOHN	50,411	WALLS, ROBYN	64,642	WEIMAN, KAREN	75,380
VERREAULT, JARET	70,164	WALLS, STEPHANIE	94,430	WEIMAN, WENDY	93,759
VESELSKIY, VIRGINIA	66,291	WALLS, STEPHANIE	72,928	WEINBERGER, LILAH	105,667
VICENTE, VALERINE	80,789	WALTER, CHERRYL	105,420	WEISBROD, DEBRA	62,834
VICTOR, LISA	79,664	WALTER, GLEN	50,617	WEISGERBER, JANE	64,710
VIELHAUER, CORA	90,191	WALTER, SARA	82,480	WEISNER, NATASHA	87,110
VIGNEAULT, ANNE EDIT	68,448	WALTON, VICTORIA	89,322	WEISNER, VICTORIA	93,196
VIKLUND, CHELSEY	87,588	WALZ, DARLA	52,470	WEITZEL, YVONNE	62,418
VIKLUND, TIFFANY	74,082	WAN, ZHIQIAO	50,194	WELFORD, TARYN	67,123
VILAR, MICHELLE	80,557	WANDZURA, SHARON	96,404	WELKER, KAREN	96,931
VILLANUEVA, JOVEE	76,214	WANG, HONG	67,672	WELLER, RANDY	77,769
VIRLICS, JUDITH	117,696	WANG, HUI	66,931	WELLMAN, CAROLYN	105,006
VIRREY, AILEENE	80,618	WANG, PING	52,116	WELLMAN, TODD	55,081
VIRREY, CHRISTIAN	99,322	WANG, SEGUNDINA	68,818	WELTER, DEBORAH	78,017
VOISEY, TWYLA	52,214	WANNER, LYNN	63,776	WELTER, DONELDA	95,336
VOLK, HELEN	93,376	WANNER, ROBIN	95,417	WELWOOD, MEGAN	60,115
VOLLMAN, MICHELLE	77,060	WANNER, SHARON	55,909	WEMPE, KENDRA	70,084
VOLS, RYAN	62,007	WANNER, STACEY	93,596	WENC, BRIAN	108,952
VOLS, SANDRA	94,897	WAPPLE, JACQUELIN	77,254	WENDLAND, KIRBIE	62,569
VON HAGEN, WAYNE	62,619	WAPPLE, SANDRA	52,461	WENINGER, MICHELLE	93,145
VOROBIEVA, GULNARA	51,222	WARDEN, TAMMY	64,748	WENKOFF, PATRICIA	85,815
VOSSSEN, MEGHAN	78,896	WARLOW, TRISHA	60,459	WENZEL, BONNIE	111,206
VOWLES, DARLENE	51,027	WARNER, SABRINA	71,951	WENZEL, DOUGLAS	85,026
VRBANCIC, MIRNA	100,124	WARNER, WENDY	80,107	WENZEL, KEIRA	63,741
WACHAL, MICHELLE	78,006	WARNES, JASON	82,552	WENZEL, MICHELLE	107,519
WADHAM, MEGAN	61,781	WARREN, HEATHER	80,501	WERBESKI, SHIRLEY	92,174
WAGNER, ANDREW	165,102	WASHINGTON, JO ANN	101,162	WEREZAK, CHERIE	50,865
WAGNER, CONNIE	110,187	WASSERMANN, CHERYL	91,954	WERLE, JILL	100,390
WAGNER, DOMINIQUE	86,782	WASSON, ERIN	54,892	WERNER, LOUISE	95,839
WAGNER, JEANETTE	53,249	WASYLENKO, KAREN R	87,410	WERT, MEREDITH	81,856
WAGNER, JENNIFER	73,385	WASYLYK, SALLY	87,179	WESELOWSKI, TWYLA	75,648
WAGNER, SUSAN	68,991	WASYLYSHYN, COURTNEY	52,037	WESOLOWSKI, MARLESSA	50,405
WAGNER, VALERIE A	82,576	WATERHOUSE, KAREN	92,999	WESTAD, OWEN	60,279
WAINMAN, JUDY	77,500	WATERS, SARAH	58,023	WESTAD, TRUDY	99,513

WESTGARD, BOBBI SUE	74,850	WILLIAMS, KATHLEEN	120,513	WOLDEHANA, AWLACHEW	106,587
WESTGARD, TRISHA	68,166	WILLIAMS, KERRY	74,525	WOLFE, BETTY	107,025
WESTMAN, CAROLINE	55,288	WILLIAMS, LINDSAY	83,989	WOLFE, TRISHA	55,014
WEYLAND, BEVERLY	71,159	WILLIAMS, LISA	105,591	WOLFF, PAMELA	72,516
WEYLAND, SANDRA	66,629	WILLIAMS, MICKIE	61,396	WOLFFE, GERALDINE	90,260
WHEELER, CARMEN	58,630	WILLIAMS, NICOLE	75,361	WOLITSKI PARENT, TRICIA	56,717
WHELAN, KEVIN	57,909	WILLIAMS, SARA	61,578	WOLITSKI, WENDY	96,410
WHELAN, LISA	63,962	WILLIAMS, SARAH	69,526	WOLOSCHUK, DEBRA	63,631
WHELAN, LORELEI	66,247	WILLIAMS, SHANNON	80,045	WOLOSHYN, AMY	59,675
WHETEN, SUSAN	92,149	WILLISON, KIMBERLY	74,123	WONG, ADAM	119,122
WHITE, SHELLY	69,393	WILLISON, LAURA	80,219	WONG, LILIAN	83,597
WHITE, SUE ELLEN	59,559	WILLMAN, PAMELA	66,540	WONG, SIEW MAY	112,882
WHITING, BRENDA	67,345	WILLMS, LINDA	51,205	WOOD, DENINE	53,566
WHITTER, BEVERLY	104,307	WILLNESS, BARBARA	64,711	WOOD, KAREN	74,953
WIEBE, AMANDA	88,373	WILLS, ULANA	62,215	WOODCOCK, ERINN	84,796
WIEBE, AMY	104,118	WILSON, DIANNE	70,242	WOODHEAD, ANGELA	50,350
WIEBE, ANDREA	67,315	WILSON, DOROTHY	70,181	WOODROW, NICOLE	87,976
WIEBE, AUDREY	52,786	WILSON, GAIL	57,005	WOODROW, SERENA	69,839
WIEBE, HELEN	88,748	WILSON, LAURENE	103,669	WOODS, DEAN	53,616
WIEBE, JOLENE	76,413	WILSON, LINDSAY	66,917	WOODS, DIANE	61,650
WIEBE, KRISTYN	58,743	WILSON, LISA	85,453	WOODS, MARION	92,730
WIEBE, KRYSTAL	83,017	WILSON, LISA	52,277	WOODSIDE, NATALIE	62,189
WIEBE, LEEANN	81,169	WILSON, LORRAINE	123,641	WOODSWORTH, PAMELA	99,702
WIEBE, MARY LYNN	80,067	WILSON, MONIQUE	95,688	WOODWARD, MICHELLE	86,069
WIEBE, NATHAN	67,789	WILSON, PAULETTE	63,687	WOOFF, PAULA	70,431
WIEBE, RUDOLPH	60,615	WILSON, RONALD	70,975	WOOLLEY, NICOLA	68,066
WIEBE, SANDRA	86,747	WILSON, TAMMY	65,050	WORMS, JESSICA	88,949
WIEBE, STAN	123,885	WILSON, TWYLA	57,467	WORMSBECKER, CONNIE	65,602
WIEBE, VERA	87,074	WILSON, TYLER	75,481	WOROBEC, STEPHANIE	85,942
WIEDMAN, STEPHANIE	87,985	WINARSKY, PATRICIA	55,308	WOROBETZ, MEGAN	88,006
WIEGERS, LOIS	96,518	WINCHESTER, TONY	106,334	WORONIUK, ZORIA	51,309
WIELER, BARBARA	91,587	WINDJACK, ASHLEE	93,078	WORTH, LESLIE	114,519
WIELER, LAUREN	79,494	WINGERAK, DIANNE	81,797	WORTMAN, JANE	98,362
WIENS, ANITA	69,531	WINGROVE BURKE, DOREEN	94,073	WOURMS, LENORE	97,112
WIENS, CRYSTAL	84,500	WINKEL, JENNIFER	71,166	WOURMS, MARIA	78,128
WIENS, DONNA	113,664	WINKEL, TAMMY	87,401	WOYTIUK, EMILY	71,268
WIENS, ERIN	93,286	WINTER, AUDREY	71,281	WOYTKO, HELEN	88,442
WIERCINSKI, CHRISTINE	50,774	WINTON GREY, PATRICIA	75,726	WOZNIAK, PATRICIA	90,383
WIERZBICKI, NYLE	69,107	WIRCHENKO, JANET	99,762	WRIGHT, BARBARA	104,257
WIGHT, TIM	78,452	WIRTH, PATRICIA	92,313	WRIGHT, DARLENE	90,214
WIHAK, LAURA	84,216	WISMINITY, JOANN	97,168	WRIGHT, JUDITH	87,264
WIHAK, MONICA	56,722	WISSER, SALLY	90,062	WRIGHT, LINDA	78,022
WILD, MEREDITH	105,756	WITT, BRYAN	50,378	WRIGHT, MICHELLE	58,324
WILDE, BRENT	330,858	WITT, CHRISTINA	82,626	WRIGHT, PAULA	60,792
WILDEMAN, CHERI	93,826	WITTE, KARIE	100,482	WRUBLESKI, DANIEL	61,033
WILEY, VICKY	56,581	WITTER, TRACY	121,741	WU, DANHONG	68,556
WILKINSON, KENT	83,104	WITTIG, GAIL	61,670	WUDRICK, ROSALIE	86,247
WILKINSON, KIM	54,595	WIWCHAR, BARBARA	64,151	WUNDERLICH, KENTON	108,696
WILL, BEV	78,604	WIWCHAR, TERESA	51,883	WYLIE, LAUREN	78,540
WILLARD, SHANNON	79,152	WIZNIAK, KELLY	102,070	XIANG, LU	92,958
WILLEMS, TONYA	61,874	WLADYCHKA, BARRY	55,881	XU, QINGYONG	117,526
WILLEN, LEANN	92,334	WOELK, CAROL	83,115	YAMNIUK, CLIFFORD	68,847
WILLENBORG, ANDREA	50,764	WOELK, LILLIAN	75,172	YAN, JIE	96,262
WILLIAMS, DARLENE	92,079	WOHLBERG, MIKE	59,920	YANCIW, DAVID	77,967
WILLIAMS, ELLEN	93,814	WOJCICHOWSKY, DARCY	62,576	YANEZA, ABIGAIL	104,952
WILLIAMS, JANICE	97,903	WOLCH, HEATHER	50,508	YANKO, ROBYN	88,867

YANKOSKI, EMILY	99,252	YUZDEPSKI, CURTIS	77,971	ZIEBART, MELANIE	74,113
YANO, VALERIE	81,513	YUZIK, SUSAN	118,315	ZIELINSKI, LYNETTE	64,242
YANOSHEWSKI, WENDY	92,212	ZABA, EILEEN	118,893	ZIELKE ETHIER, KIMBERLY	69,691
YAREMKO, ASHLEY	60,603	ZABA, JENNIFER	85,996	ZIELKE, ANGELA	66,687
YARIE, DEREK	94,978	ZABLOCKI, SCOTT	55,542	ZILKOWSKY, AMBER	81,324
YARMOVICH, TREVOR	94,359	ZACHARIAS, JULIE	72,025	ZIMMER, BRIAN	86,234
YAROSHKO, DELLA	87,620	ZACHARIAS, TREVOR	52,025	ZIMMER, DOREEN	85,071
YASINSKI, DAVID	92,720	ZAHARIA, MARILEE	104,110	ZIMMER, LORRAINE	57,748
YAWNEY, JESSICA	60,675	ZAIDAN, CHARLENE	53,270	ZIMMERMAN, JAIMIE	74,170
YEATES, ERIN	83,144	ZAKALUZNY, PATRICIA	54,248	ZIMMERMAN, KEVIN	139,052
YEE PARDOSKI, GAYLENE	76,765	ZAKALUZNY, TANYA	80,922	ZIMMERMAN, SHERRY	51,849
YEE, DEREK	80,278	ZAKRESKI, TRACY	71,180	ZINCHUK, MELANIE	102,150
YERHOFF, MELISSA	53,671	ZALEWSKI, RONDA	58,813	ZINGER, LYNN	110,885
YEUDALL, CANDICE	59,950	ZAMKO, DARREN	50,617	ZIOLKOWSKI, DALE	99,485
YEUNG, CRAIG	69,204	ZAMOSNY, JACQUELIN	111,016	ZIOLKOWSKI, KRISTEN	66,362
YLIOJA, ANITA	83,136	ZAPSKI, VALERIE	50,283	ZIOLKOWSKI, LAURIE	95,319
YLIOJA, PATTI	83,157	ZARY, ANDREA	84,350	ZOERB, ANGELA	97,848
YOLE MERASTY, SASHA	75,770	ZDAN, VIRGINIA	61,423	ZOERB, CHERYL	115,568
YOUCHEZIN, JACQUELYN	53,979	ZELINSKI, KENDALL	53,712	ZOERB, KAYLY	54,237
YOUNG, ELAINE	56,245	ZELMER, KATHY	96,566	ZUK, BRENDA	50,778
YOUNG, GLENDA	81,001	ZENNER, TREENA	106,732	ZUNTI, LISA	69,235
YOUNG, TARA	108,360	ZERFF, JENNIFER	59,739	ZURESKI, DIANE	91,479
YOUNG, TERRY	70,638	ZERR, JOANNE	99,115	ZUREVINSKI, KAREN	78,309
YU, FANNY	65,291	ZHANG, SHENGLAN	82,303	ZUREVINSKY, JOCELYN	62,852
YULE, ANGELA	91,715	ZHOU, YUE	87,108	ZWIERZYNSKI, JUDITH	79,202
YURY, CALVIN	76,580	ZHU, YING HUI	99,620	ZWINGLI, SHANTEL	79,179
YUTUC, KATHLEEN	100,766	ZIEBART, LINDA	85,792		

Appendix B: Payee Disclosure List – Supplier List

Supplier Name	TOTAL	Supplier Name	TOTAL
101145025 SASKATCHEWAN LTD	110,918	AODBT (ARCHITECTURE INTERIOR DESIGN)	268,882
101151129 SASKATCHEWAN LTD	156,192	ARJOHUNTLEIGH CANADA INC	354,733
4 BROS. BUILDING SUPPLIES	97,867	ARTHROCARE CANADA LTD	89,956
614984 SASKATCHEWAN LTD	151,678	ASEPTICO	126,053
A A MEDICAL PROFESSIONAL CORP	77,328	ASSOCIATED HEALTH SYSTEMS	234,885
A DZUS MD SURGICAL	54,086	ASSOCIATED RADIOLOGISTS	13,592,104
A1 POWER DOOR LTD	91,424	ATHENA DIAGNOSTICS INC	115,219
ABBOTT LABORATORIES	1,341,995	AUTOMED CANADA	74,938
ABBOTT VASCULAR DIVISION	1,595,841	AV SHUTTLECAB	89,147
ABRAHAM NINAN MEDICAL PC INC	203,161	BALDWIN, DR HAL	142,536
ABSOLUTE DRYWALL	215,275	BANK OF MONTREAL	51,928
AC FLOORING & INSTALLATION (2004) LTD	178,522	BARD CANADA INC	934,532
ACADEMIC PSYCHIATRY INC	103,057	BAXTER	4,753,343
ACARA GLASS & ALUMINUM LTD	72,697	BAYER INC	185,467
ACCENTUS INC	373,804	BAYLIS MEDICAL COMPANY INC	225,755
ACCREDITATION CANADA	239,832	BC TEXTILE INNOVATIONS INC	56,087
ACCREDO HEALTH GROUP	366,619	BECKMAN COULTER CANADA LP	988,009
ACKLANDS-GRAINGER INC	155,642	BECTON DICKINSON & CO LTD	149,375
ACTION OFFICE INTERIORS	417,439	BEDARD, DR VANESSA	55,874
ADVANTAGE ROOFING	308,495	BEST, DR THOMAS	77,915
AERO DELIVERY	73,078	BETZ, DR MARTIN	212,667
AFTAB, DR HUMA	69,556	BHALERSO, DR UDDHAV	117,214
AGA MEDICAL CANADA INCORPORATED	72,433	BIOMED RECOVERY & DISPOSAL	665,723
AIDS SASKATOON	89,925	BIOMERIEUX CANADA INC	400,239
ALBERTA HEALTH SERVICES	940,779	BIOMET CANADA INC	238,753
ALCON CANADA INC	1,526,439	BIORAD LABORATORIES CAN LTD	152,234
ALERE INC	298,522	BIOTRONIK CANADA INC	74,771
ALL-BRITE ELECTRIC CO LTD	882,579	BLINDS UNLIMITED	82,210
ALLERGAN INC	302,553	BMO	1,051,291
ALLSCRIPTS	73,290	BOMIMED INC	291,311
AMCOM SOFTWARE INC	69,194	BOSTON SCIENTIFIC LTD	1,206,090
AMO (ADVANCED MEDICAL OPTICS) INC	120,054	BRACCO IMAGING CANADA	466,339
AMS CANADA INC	233,026	BRIGADIER SECURITY SYSTEM LTD	462,833
AMT VANTAGE GROUP INC	695,034	BRILZ, DR TONY	348,581
ANAESTHESIA SERVICES GROUP	123,634	BRISTOL, DR ROGER	125,226
ANDRE VOS MEDICAL PROF CORP	442,855	BTY QUANTITY SURVEYORS B.C. LTD.	152,779
ANEXXA MEDICAL	117,906	BUCKWOLD & SONS	54,530
ANGEL, DR S	112,991	BUNZL DISTRIBUTION	825,073
ANGELA M JONES MEDICAL PROF CORP	123,911	BURLODGE CANADA	115,288
ANISOFT GROUP	155,630	BUSINESS FURNISHINGS SASK LTD	212,746
ANIXTER CANADA INC	76,170	BWR MEDICAL PROF CORP	420,406
		CABIGON, DR E F	69,900
		CALGARY LABORATORY SERVICES	71,941
		CAL-TECH ELECTRIC INC	198,149

Supplier Name	TOTAL	Supplier Name	TOTAL
CANADA MICROSURGICAL LTD	294,299	CYPRESS SALES PARTNERSHIP	494,410
CANADIAN CORPS OF COMMISSIONAIRES	399,357	DAKO CANADA INC	424,088
CANADIAN HOSPITAL SPECIALTIES	179,933	DALLAS, DR KAREN	59,454
CANADIAN LINEN SUPPLY	55,423	DANIELS WINGERAK ENGINEERING LTD	57,378
CANADIAN SPRAY FOAM SOLUTIONS LTD	339,205	DAVIDSON, DR MARLA	94,113
CAN-MED HEALTHCARE	66,064	DB SPECIAL INSTRUMENTS INC	83,146
CARDINAL HEALTH CANADA INC	8,177,140	DECOTEAU, DR JOHN	139,773
CARESTREAM MEDICAL LTD	199,144	DEGENHART, DR NATHAN	130,899
CARIDIANBCT (CANADA) INC	102,979	DEPT OF ANESTHESIOLOGY	272,007
CARMEN GAMBLE MEDICAL PC INC	82,934	DEPT OF PEDIATRICS	72,681
CATHOLIC HEALTH ASSOC OF SASKATCHEWAN	72,590	DIRECT ENERGY BUSINESS SERVICES	110,086
CENTENNIAL FOODSERVICE	457,928	DR A CRIBB MEDICAL PROF CORP	153,902
CFACTOR WORKS INC	88,790	DR A DIRIE MEDICAL PROF CORP	299,048
CHIBBAR, DR RAJNI	211,501	DR A P KAKADEKAR PROF MEDICAL CORPORATION	98,854
CHRISTIE INNOMED INC	274,673	DR AASIM MALIK MEDICAL PROF CORP	114,704
CITY CENTRE FAMILY PHYSICIANS	219,208	DR ALLAN WOO MEDICAL PROF CORP	60,905
CITY OF HOPE NATIONAL MEDICAL CENTER	66,596	DR AMER KHALIFA MEDICAL PROF CORP	88,050
CITY OF HUMBOLDT	97,961	DR ANGELA M BALDELLI MEDICAL PROF CORP	132,733
CITY OF SASKATOON	4,393,307	DR BRIAN BROWNBRIDGE MEDICAL PROF CORP	364,560
CLARION MEDICAL TECHNOLOGIES	57,404	DR BRUCE J DUVAL MEDICAL PROF CORP	578,103
CLARK ENGINEERING INC	69,003	DR C NEUDORF MEDICAL PROF CORP	159,099
CLOAD, DR BRUCE	133,939	DR C R GEBHARDT MEDICAL PROF CORP	120,870
COLLIERS MCCLOCKLIN REAL ESTATE CORP	463,542	DR CARLO STUGLIN MEDICAL P C LTD	61,321
COMFORT CABS LTD	50,987	DR CHRISTOPHER A ROBINSON MEDICAL PROF CORP	140,572
COMMERCIAL ALCOHOLS INC	51,952	DR COLIN HONISH MEDICAL PC	152,686
COMPASS GROUP CANADA (BEAVER) LTD	260,483	DR COVERETT MEDICAL PROF CORP	52,378
COMPUTER TRENDS CANADA INC	80,063	DR D KIRCHGESNER MEDICAL PROF CORP	59,352
COMPUTRITION	98,299	DR D KOROL MEDICAL PROF CORP	151,670
CONCENTRIC MEDICAL	91,365	DR DAVID CAMPBELL MEDICAL PROF CORP	194,294
CONMED LINVATEC CANADA	992,856	DR DAVID J SAUDER MEDICAL PROF CORP	55,673
CONVATEC CANADA LTD	78,959	DR DENNIS LAWSON MEDICAL PROF CORP	61,268
COOK CANADA INC	1,521,631	DR ELLIOTT PALLY MEDICAL PC INC	126,127
COURT OF QUEEN'S BENCH	63,543		
CP DISTRIBUTORS LTD	58,291		
CPC NETWORKS CORP	341,250		
CPDN/RCDP	3,745,860		
CRIBB, ALINA M	113,961		
CUELENAERE KENDALL	163,500		
CXTEC	339,622		

Supplier Name	TOTAL	Supplier Name	TOTAL
DR GENE MEDICAL PROF CORP	367,997	DR NADIM J LALANI MEDICAL PROF CORP	384,491
DR GEORGE PYLYPCHUK MEDICAL SERVICES PROF CORP	151,404	DR NAIYAR KHAYYAM PROF CORP	384,778
DR GORAN TORLAKOVIC MEDICINE PROFESSIONAL CORPORATION	108,066	DR NAWAL K SHARMA MEDICAL PROF CORP	311,513
DR GURUSWAMY SRIDHAR MEDICAL	103,311	DR NICHOLAS G IVANANS MEDICAL P C INC	274,917
DR H ROMMEL R SENO	87,054	DR NORMAN JOANIS MEDICAL PROF CORP	431,634
DR J & V MEDICAL PROF CORP	228,618	DR OTTO MOODLEY MEDICAL PROF CORP	136,698
DR J BRIAN CLAPSON MEDICAL PROF CORP	72,164	DR P GAERTNER MEDICAL PROF CORP	458,158
DR J FROH MEDICAL PROF CORP	380,676	DR P LABELLE MEDICAL PC INC	333,906
DR J LOTHIAN MEDICAL PROF CORP	376,825	DR PATRICK LING MEDICAL PROF CORP	310,883
DR J MCKERRELL MEDICAL PROF CORP	81,155	DR PAUL HAYES SURGICAL PROF CORP	225,346
DR JAMES STEMPIEN MEDICAL PROF CORP	397,254	DR PAUL OLSZYNSKI MED PROF CORP	293,815
DR JIM WERBICKI MEDICAL PROF CORP	495,304	DR PETER SPAFFORD MEDICAL PROF CORP	69,889
DR JM BALATON MEDICAL PC	59,522	DR R BIGSBY MEDICAL PROF CORP	92,642
DR JOANNA SMITH MED PROF CORP	203,384	DR R H KLASSEN MEDICAL PROF CORP	182,732
DR JOEL YELLAND MEDICAL P C INC	345,135	DR R NRUSIMHADEVARA MEDICAL PROF CORP	104,249
DR JOHN MATIC MEDICAL PROF CORP	74,131	DR RAJESH KARUTHEDATH MEDICAL PROF CORP	50,196
DR JOHN PESENTI MEDICAL PROF CORP	365,930	DR ROBIN MENZIES MEDICAL PROF CORP	52,242
DR JOHN WALSH MEDICAL PROF CORP	385,434	DR RONALD M ANGELES	75,451
DR K D KOK MEDICAL PROF CORP	392,772	DR RONALD SIEMENS PROF CORP INC	193,721
DR K GOWDA MEDICAL PROFESSIONAL CORP	398,197	DR RYAN O'NEILL PROF CORP	313,389
DR KEVIN COLLEAUX MEDICAL PROF CORP	92,279	DR S SHEPPARD MEDICAL PROF CORP	340,439
DR KRISTA-LEE WEMPE MEDICAL PROF CORP	233,843	DR S VAN ZYL MEDICAL PROF CORP	563,294
DR KRISTOFFOR STEWART MEDICAL SERVICES PC INC	161,342	DR SIMON CHEN MEDICAL PROF CORP	52,950
DR KYLIE E KVINLAUG MEDICAL PROF CORP	227,917	DR SUNDEEP NIJJAR MEDICAL PROF CORP	65,985
DR L MAMCHUR MEDICAL PROF CORP	82,049	DR T HOLT MEDICAL PROF CORP	399,008
DR LATHA NAIK MEDICAL PROF CORP	105,224	DR T LEDDING MEDICAL PROF CORP	464,668
DR M B HARRINGTON MEDICAL PROF CORP	70,119	DR ULMER MEDICAL PROF CORP	602,614
DR MANDEEP UBHI MEDICAL PROF CORP	183,625	DR V CATTELL MEDICAL PROF CORP	305,413
DR MARGARET B TRUCH MEDICAL	119,558	DR VERNON BEHL MEDICAL PROF CORP	361,977
DR MARK JAMES MEDICAL PC LTD	366,609	DR VERNON NAIDOO MEDICAL PROFESSIONAL CORPORATION	59,200
DR MARK WAHBA MEDICAL PC INC	251,342	DR W DALLAS PEARSON MEDICAL PROF CORP	320,648
DR MURRAY OPDAHL MEDICAL	70,065		

Supplier Name	TOTAL	Supplier Name	TOTAL
DR W HAMMAN MEDICAL PROF CORP	604,428	GE HEALTHCARE CANADA INC	1,362,373
DR W JAMES FENTON MD PROF CORP	233,909	GE HEALTHCARE IITS CANADA	164,013
DR WENDY VOGEL MEDICAL PROF CORP	589,967	GE MEDICAL SYSTEMS CANADA	228,606
DRS MALIN AND KEITH CLARK MEDICAL PROF CORP	134,379	GEANEL RESTAURANT SUPPLIES LTD	347,363
DRS WANSON MEDICAL P C INC	278,117	GENEDX INC	252,730
DU RAND MEDICAL PROF CORP	526,562	GENIVAR	268,343
DU RAND, DR JEAN	251,532	GENZYME CANADA	165,630
DU RAND, DR MIA	245,029	GEORGE COUREY INC	59,186
DU TOIT, DR ELMARIE	80,458	GHOORAH, DR S	116,392
DUNDEE REALTY MANAGEMENT CORP	627,279	GIDEON DALA MEDICAL PROFESSIONAL CORP	318,351
DYNA MEDICAL CORP	82,379	GIMON, DR EGGLEE	140,568
DYNAMEX CANADA INC	625,054	GLAXO SMITHKLINE INC	385,117
EARL'S PHARMACY LTD	306,053	GLCMS LTD	247,854
EBSCO CANADA LTD	85,819	GOLDEN OPPORTUNITIES FUND	689,351
EDEN TEXTILE LTD	68,145	GRAHAM CONSTRUCTION & ENGINEERING 1985 LTD	1,552,230
EDWARD C ALPORT MEDICAL PROFESSIONAL CORPORATION	123,461	GRAND & TOY LTD	1,447,773
EDWARD JONES	50,000	GREAT WEST LIFE	3,742,001
EDWARDS LIFESCIENCES (CAN) INC	380,072	GWIAZDA, DR ZBIGNIEW	105,550
EECOL ELECTRIC LTD	239,239	H F MONTGOMERY & M D MONTGOMERY PROF CORP	69,906
eHEALTH SASKATCHEWAN	1,910,961	HA, DR HANG	266,138
EMCO CORPORATION	66,848	HATINGH, DR SUZANNE	168,700
ENVIROTEC SERVICES INC	85,367	HAY GROUP LIMITED	226,104
ESBE SCIENTIFIC	54,610	HAYTON, DR SUSAN	52,533
EV3 INC	332,864	HDH ARCHITECTS	4,031,366
FAMILY SERVICE SASKATOON FOUNDATION	211,048	HEALTH SCIENCES ASSOCIATION OF SASK	973,670
FARNORTH SALES ASSOCIATES	52,105	HEALTHMARK LTD	485,768
FEDERAL EXPRESS CANADA LTD	182,355	HEALTHMETRX CANADA INC	97,855
FELSTROM, DR ANNA	65,253	HEARTLAND HEALTH REGION	58,071
FERRING INC	99,499	HERTZ NORTHERN BUS	427,687
FISHER & PAYKEL HEALTH CARE	204,373	HICKSON HOLDINGS LTD	173,482
FISHER SCIENTIFIC	626,993	HILL-ROM CANADA	2,004,027
FORVEST INVESTMENTS INV	331,632	HIPSAVER CANADA	86,184
FOURNIER, DR COLETTE	191,696	HOLLISTER LTD	58,759
FRESENIUS MEDICAL CARE	526,869	HOLOGIC CANADA LTD	491,557
FRONT LINE FURNITURE SERVICES	254,490	HOLT, DR ALANA	155,640
FUTUREMED HEALTH CARE PRODUCTS INC	673,888	HOME DEPOT	54,145
G B DALSHAUG SURGICAL PROF CORP	64,878	HONEYCOMB ENTERPRISES	52,343
G S M MANUFACTURING	147,413	HONEYWELL	102,497
GAMMA - DYNACARE MEDICAL LABORATORIES	3,257,592	HORIZON COMPUTER SOLUTIONS	756,330
		HOSPIRA HEALTHCARE CORPORATION	4,407,720
		HOSPITALITY NETWORK CANADA INC	210,863

Supplier Name	TOTAL	Supplier Name	TOTAL
HOWSAM, DR JUDY	95,896	KPMG MANAGEMENT CONSULTING	210,323
HUB CITY MFG CO LTD	50,663	KVINLAUG, DR KYLIE	193,009
HUMBOLDT LUMBER MART LTD	6,948,605	LABELLE, DR P	90,158
HUNT, DR JEFFERY	244,348	LABORIE MEDICAL TECHNOLOGIES INC	145,891
HUSSAIN, DR TOUSIEF	84,373	LABTICIAN OPHTHALMICS INC	71,361
IBM CANADA LTD	709,051	LANTHEUS MI CANADA	710,760
ICD (INDEPENDENTS CHOICE DIST)	1,194,261	LASERBAND	167,836
IMPAC CANADA	90,487	LAUBSCHER, DR BARRY	543,552
INFORMATION CONTROL LLC	196,452	LEICA MICROSYSTEMS CANADA	347,515
INNOVA MEDICAL OPHTHALMICS	62,699	LEXMARK CANADA INC	548,491
INO THERAPEUTICS	454,177	LIFE TECHNOLOGIES	71,369
INSTRUMED SURGICAL	73,083	LIFECELL CANADA	195,534
INSTRUMENTARIUM	103,804	LIFESCAN CANADA LTD	334,866
INSTRUMENTATION LABORATORY (CANADA) LTD	50,514	LKH MECHANICAL	96,353
INTER MEDICO	203,047	LM ARCHITECTURAL GROUP	275,493
INTER V-MEDICAL INC	296,750	LOGOS CONSULTING LTD	118,551
INVESTORS GROUP	62,965	LONDON DRUGS	132,184
IRON MOUNTAIN	77,410	LONDON LIFE INSURANCE CO LTD	644,626
IVERSON, DR LANCE	337,786	LUBIANTORO MEDICAL PROFESSIONAL INC	517,117
J A W MEDICAL SERVIVES	181,709	MACDERMID LAMARSH	57,665
JAY'S MOVING & STORAGE LTD	88,419	MACDONALD, DR SHAVAUN	343,210
JB MEDICAL (BOWERS MEDICAL)	51,209	MACQUARIE EQUIPMENT FINANCE LTD	1,465,055
JDJ CONSULTING LTD	131,250	MAQUET- DYNAMED INC	271,257
JOHN BLACK AND ASSOCIATES	656,272	MARCH CONSULTING ASSOCIATES INC	124,417
JOHNSON & JOHNSON	4,839,497	MARCIE CAKES	52,319
JOHNSON & JOHNSON HEALTH CARE SYSTEMS INC	232,601	MARSH CANADA LIMITED	2,905,506
JOHNSON CONTROLS	122,014	MATER, DR AHMED	350,650
JOHNSON MEDICAL CARE P C LTD	104,141	MAYO COLLABORATIVE SERVICES, INC	168,916
JOORAVAN & RATTAN MEDICAL PROF CORP	601,752	MARTHUR MEDICAL SALES INC	65,521
JOORAVAN, DR SUJEETH	205,441	MCDUGALL GAULEY	299,983
K & A URMSON MEDICAL PROF CORP	134,402	MCGORY, DR ROD	65,070
KARL STORZ ENDOSCOPY CANADA LTD	105,024	MCKESSON CANADA	4,633,562
KAUR, MANJIT	91,734	MCKESSON DISTRIBUTION PARTNERS	2,664,720
K-BRO LINEN SYSTEMS	192,119	MCMORROW CONSTRUCTION LTD	265,084
KCI MEDICAL CANADA INC	722,787	MED 2020 HEALTH CARE SOFTWARE	74,477
KEEGAN, DR DAVID	75,145	MEDICAL MART SUPPLIES WEST LIMITED	878,852
KEIR SURGICAL	194,741	MEDICAL SYSTEMS INTERNATIONAL	142,502
KELSEY TRAIL HEALTH REGION	60,439	MEDICHAIR	245,224
KIAPWAY, DR MOSENZA	336,286	MEDRAD INC	312,247
KONE INC	222,875	MEDTRONIC	5,479,232
KONICA MINOLTA BUSINESS SOLUTIONS INC	101,684	MERCK FROSST CANADA LTD	331,445
		MICHALSKI, DR ROMAN	80,561

Supplier Name	TOTAL	Supplier Name	TOTAL
MICROAGE COMPUTER CENTERS	50,642	PHONAK CANADA LTD	276,667
MICROSOFT CANADA	72,623	PINNACLE DISTRIBUTION INC	383,908
MICROVENTION INC	146,212	POLAR REFRIGERATION SERVICE LTD	232,145
MID-WEST DEVELOPMENT CORP	316,554	POSTAGE BY PHONE	421,490
MINISTER OF FINANCE	2,622,038	PRAIRIE DISTRIBUTORS (CENTRAL) INC	186,656
MIP (MED-I-PANT) INC	129,987	PRAIRIE MOBILE COMMUNICATIONS	141,121
MISTER PRINT	78,624	PRAIRIE NORTH HEALTH REGION	58,087
MITCHELL ASSOCIATES	81,856	PRAIRIE PAVING INC	50,969
MOHR, DR KAREN	190,479	PRAXAIR	394,436
MOUNTAIN VIEW PARKING SYSTEMS	123,708	PRECISE PARKLINK (WEST) LTD	173,429
MULBERRY'S BAKERY & CAFÉ	74,127	PRINTWEST COMMUNICATIONS	85,451
MURRAY, DR GAIL	152,964	PROFORMA QUALITY SOLUTIONS	294,513
NALCO CANADA CO	148,499	PROVINCIAL MEDICAL SUPPLIES-PMS	226,455
NORTH SASK LAUNDRY	764,111	PUROLATOR INC	207,789
NORTHSHORE CONSTRUCTION	103,388	QUALITAIR	95,498
NOVARTIS PHARMACEUTICALS CANADA INC	1,892,625	QUEST MEDICAL	85,792
NUANCE COMMUNICATIONS INC	232,177	QUOREX CONSTRUCTION	672,099
OLYMPUS CANADA INC	682,102	R S BASI MEDICAL DOCTOR PROF CORP	199,049
ONE LAMBDA INC	150,899	RADIOMETER CANADA	168,977
ORACLE CANADA ULC	368,835	RAJPUT, DR ALI	111,071
ORTHO CLINICAL DIAG	539,556	RANCO MANUFACTURING INC	82,915
OTICON CANADA LTD/FRONT ROW	357,625	RANDSTAD TECHNOLOGIIES	73,882
OTIS CANADA INC	190,965	RATTAN, DR UKESHA	65,581
OXOID INC	181,004	RBC DOMINION SECURITIES	29,819,000
OYEDOKUN, DR SEGUN	398,837	RECEIVER GENERAL FOR CANADA	178,680,040
PAQUIN, DR RAPHAEL	306,715	RED LEAF MEDICAL INC	51,292
PARK DEROCHIE COATINGS INC	405,603	REGINA QU'APPELLE HEALTH REGION	469,913
PARTS SOURCE LLC	127,655	REISNER, DR DEBRA	78,255
PATIENT ORDER SETS.COM LTD	73,500	RESMED CORP	65,382
PATTERSON DENTAL CANADA INC	74,769	RIDEAU RECOGNITION SOLUTIONS INC	148,539
PCL CONSTRUCTION MANAGEMENT INC	578,358	RITENBURG & ASSOCIATES LTD	57,626
PEARSON CANADA ASSESSMENT INC	53,065	ROBBIE DRUMMOND MEDICAL PROF CORP	528,615
PEARSON, DR DEREK	118,901	ROBERT A WOODS PROFESSIONAL CORPORATION	324,600
PENTAX CANADA INC	1,176,191	ROCHE DIAGNOSTICS	2,559,826
PENUMBRA INC	52,705	ROD HAFEZI MED PROF CORP	126,740
PEOPLE THINGS CONSULTING	60,000	ROSTAMKALAE, SHIRIN	68,480
PEPP (PUBLIC EMPLOYEES PENSION PLAN)	335,176	rSOLUTIONS	155,292
PEPSI-COLA CANADA BEVERAGES	301,878	SAFETY-MED PRODUCTS	175,888
PERCY H DAVIS LTD	164,638	SAHO	38,573,567
PHARMASAVE	125,576	SAMMONS PRESTON ROYLAN	53,169
PHARMASYSTEMS INC	134,700		
PHILIPS HEALTHCARE CANADA INC	4,405,387		

Supplier Name	TOTAL	Supplier Name	TOTAL
SANOFI PASTEUR LTD	209,921	SMITHWICK'S PHYSIOTHERAPY	329,425
SAP CANADA INC	50,874	SOFT COMPUTER CONSULTANTS	466,097
SAPUTO DAIRY PRODUCTS CANADA G P	716,364	SOFTCHOICE CORPORATION	764,149
SASBRINK-HARKEMA, DR ASHLEY	197,466	SOMAGEN DIAGNOSTICS INC	606,833
SASK TRANSPORTATION COMPANY	51,482	SORIN GROUP CANADA INC	2,123,810
SASK WORKERS' COMPENSATION	4,773,135	SOUTHMEDIC INC	59,207
SASKATCHEWAN CANCER AGENCY	72,028	SPELAY, DR JODI	63,077
SASKATOON HOME SUPPORT SERVICE	51,278	SPICERS CANADA LIMITED	83,440
SASKATOON OB ANAESTHESIA GROUP	2,893,992	SRNA (SASK REGISTERED NURSES ASSOC)	1,538,938
SASKATOON POLICE SERVICES	152,000	ST JUDE MEDICAL CANADA INC	604,376
SASKATOON PRAIRIELAND PARK CORP	57,116	ST PAUL'S HOSPITAL	173,359
SASKATOON REGIONAL INTERSECTORAL COMMITTEE	122,885	STAKIW, DR KEN	363,355
SASKATOON SURGICENTRE INC	1,993,090	STANTEC ARCHITECTURE LTD	211,444
SASKATOON TRANSPLANT ASSOCIATES	203,010	STAPLES	106,702
SASKATOON UNITED WAY	83,125	STARBUCKS COFFEE CO	287,946
SASKENERGY	2,569,752	STARKEY LABS - CANADA CO	56,338
SASKPOWER	1,380,166	STERIS CANADA INC	1,179,132
SASKTEL CMR	2,000,168	STEVENS COMPANY	1,426,528
SASKTEL MOBILITY CELLULAR	347,311	STEVENSON, DR KEVIN	131,025
SASKWORKS VENTURE FUND INC	686,938	STRUMPHER, DR JOHANN	211,659
SASW (SASK ASSOC OF SOCIAL WORKERS)	52,137	STRYKER CANADA INC	1,827,998
SAXENA, DR ANURAG	187,974	SUER & POLLON MECHANICAL PARTNERSHIP	397,592
SCHAAN HEALTHCARE PRODUCTS	6,868,889	SUN	4,263,008
SCOTT PHELPS & MASON BARRISTERS	100,000	SUPER SAVE DISPOSAL (SASKATCHEWAN) INC	228,629
SCOZZAFAVA, DR JAMES	267,457	SURGICAL CENTRES INCORPORATED	110,080
SDM SPECIALTY HEALTH NETWORK INC	55,860	SYNTHESE (CANADA) LTD	1,561,811
SEIU LOCAL 333	4,396,849	SYSCO FOOD SERVICES OF REGINA	3,511,389
SEVENTY SEVEN SIGNS LTD	61,474	SZABO, DR EILEEN	93,178
SHANAHAN'S BUILDING	62,953	T. LEVITT PSYCHOLOGICAL CONSULTING INC	67,113
SHEPP	88,109,463	TAB	77,579
SHOMAN, DR NAEL	60,109	TAYLOR BUILDING SERVICES	3,555,086
SHOPPERS HOME HEALTH CARE	601,774	TAYLOR PROPERTIES	111,834
SIASW WASCANA CAMPUS	116,798	T-BONE CONSULTING	105,775
SIEMENS CANADA LIMITED	8,538,766	TCU PLACE	79,162
SIEMENS HEARING INSTRUMENTS	113,313	TD CANADA TRUST	57,150
SINCLAIR DENTAL CO LTD	61,807	TELEFLEX MEDICAL L P	328,981
SKIDATA, INC	128,427	TEX-PRO WESTERN LTD	83,862
SMITH & NEPHEW	781,863	THE ARCHITECTS COLLABORATIVE	115,557
SMITHS MEDICAL CANADA LTD	331,440	THE CALDWELL PARTNERS INTERNATIONAL	77,758
		THE LIFEMED GROUP INC	199,316

Supplier Name	TOTAL	Supplier Name	TOTAL
THOMAS C MAINPRIZE MEDICAL PROF CORP	50,775	WEST WIND AVIATION	150,903
THOMAS COOK TRAVEL	189,452	WESTON BAKERIES LTD	164,389
THYSSENKRUPP ELEVATOR	170,921	WRIGHT CONSTRUCTION WESTERN INC	1,105,894
TOTAL PACKAGE PAINTING	122,648	WRIGHT MEDICAL TECHNOLOGY	300,815
TOWN OF WAKAW	82,640	XLTEK	111,235
TR JOHNSON MEDICAL PROF CORP	560,640	ZIMMER OF CANADA LIMITED	4,179,309
TRADE WEST EQUIPMENT LTD	216,183	ZIMMER, DR RACHELLE	61,090
TRICIFIC ENTERPRISES INC	66,292	ZLIPKO, DR T	713,211
TROY LIFE & FIRE SAFETY LTD	90,881	ZONARE MEDICAL SYSTEMS CANADA	281,476
TROY SPRINKLER LIMITED	81,375	ZW PROJECT MANAGEMENT INC	1,084,977
TRUDELL MEDICAL	419,625		
TYCO HEALTHCARE GROUP	3,200,782		
UCYCLYD PHARMA INC	314,691		
ULLAH, DR ISMAT	332,472		
UNISOURCE CANADA INC	222,890		
UNITED CABS	96,406		
UNITED WAY	53,100		
UNIV OF SASK	8,050,621		
UNIV OF SASK PHYSICIANS' BILLING OFFICE	21,083,898		
UROLOGY ASSOCIATES	192,407		
VAN DE KAMP, DR SCHAANA	285,629		
VANTAGE ENDOSCOPY INC	225,001		
VECTOR CONCRETE RESTORATION SPECIALISTS	2,378,875		
VERATHON MEDICAL	127,047		
VERN SELINGER CONTRACTING LTD	418,813		
VIPOND FIRE PROTECTION INC	74,488		
VITAID LTD	99,239		
VITAL AIRE HEALTHCARE	513,390		
VWR INTERNATIONAL LTD	441,258		
W L GORE AND ASSOCIATES CANADA INC	159,077		
W5 MANAGEMENT CORP	202,742		
WADENA & AREA HEALTH FOUNDATION	72,464		
WALKER PARKING CONSULTANTS	127,752		
WALKER, DR VIVIAN	93,725		
WALL, DR ALASTAIR	126,381		
WALTER P MOORE LTD	202,759		
WAWRYK ASSOCIATES LTD	66,476		
WBM OFFICE SYSTEMS	278,507		
WEILER, DR ROB	247,105		
WESCO DISTRIBUTION CANADA INC	60,408		

Appendix C: Payee Disclosure List - Transfers

Listed, by program, are transfers to recipients who received \$50,000.00 or more

NAME	TOTAL
AIDS SASKATOON	92,166
AMICUS HEALTH CARE INC	1,794,500
AUTISM TREATMENT SERVICES OF SASKATCHEWAN INC.	1,820,430
BETHANY PIONEER VILLAGE INC.	1,960,795
CANADIAN MENTAL HEALTH ASSOCIATION	186,985
CENTRAL URBAN METIS FEDERATION (1993) INC.	227,769
CIRCLE DRIVE SPECIAL CARE HOME INC.	3,157,827
COMMUNITY HEALTH SERVICES (SASKATOON) ASSOCIATION LTD.	67,647
COSMOPOLITAN INDUSTRIES LTD	69,350
CROCUS COOPERATIVE	305,614
DIRECT CLIENT FUNDING	264,565
DUCK LAKE AND DISTRICT NURSING HOME INC.	1,861,433
ELMWOOD RESIDENCE INC.	106,383
HUMBOLDT AND DISTRICT AMBULANCE SERVICE	589,177
INDIVIDUALIZED HOME CARE FUNDING	726,836
JUBILIEE RESIDENCES INC. (PORTEOUS LODGE)	5,099,402
JUBILIEE RESIDENCES INC. (STENSRUD LODGE)	5,497,324
LAKEVIEW PIONEER LODGE INC.	2,619,805
LANGHAM SENIOR CITIZENS HOME	934,906
LANIGAN AND DISTRICT AMBULANCE ASSOCIATION	297,418
LIGHTHOUSE SUPPORTED LIVING INC	170,000
LUTHER CARE COMMUNITIES (LUTHERAN SUNSET HOME)	7,901,330
M D AMBULANCE CARE LTD	5,674,246
MENNONITE NURSING HOME INC.	3,935,043
MIDWAY AMBULANCE CARE LTD	445,304
OLIVER LODGE	8,426,980
OMI LACOMBE CANADA INC	109,844
PRESTON NURSING HOME, SASKATOON OF EXTENDICARE (CANADA) INC.	4,558,585
QUILL PLAINS AMBULANCE CARE LTD.	284,843
ROSTHERN AND DISTRICT AMBULANCE	461,253
SASKATOON CONVALESCENT HOME	3,922,838
SASKATOON CRISIS INTERVENTION SERVICES, INC.	467,549
SASKATOON HOUSING COALITION, INC.	869,320
SASKATOON TRIBAL COUNCIL URBAN FIRST NATION SERVICES INC	416,179
SHAMROCK AMBULANCE CARE INC.	336,034
SHERBROOKE COMMUNITY SOCIETY INC. (CENTRAL HAVEN SPECIAL CARE	3,330,968

HOME INC)	
SHERBROOKE COMMUNITY SOCIETY INC. (SHERBROOKE COMMUNITY CENTRE)	19,894,511
SISTERS OF ST ELIZABETH	61,606
SPRUCE MANOR SPECIAL CARE HOME INC.	2,073,320
ST ANN'S SENIOR CITIZENS VILLAGE CORPORATION	4,462,114
ST JOSEPH'S HOME FOR THE AGED	3,738,949
STRASBOURG AMBULANCE SERVICE	404,943
STRASBOURG AND DISTRICT HEALTH CENTRE	238,907
STUDENT WELLNESS INITIATIVE TOWARD COMMUNITY HEALTH (SWITCH)	50,000
SUNNYSIDE ADVENTIST CARE CENTRE	5,393,963
SUNSHINE HOUSING INC.	126,873
THE SASKATOON DOWNTOWN YOUTH CENTRE, INC.	323,879
URSULINE NUNS OF BRUNO	66,138
URSULINES OF ST ANGELA'S CONVENT	107,256
WAKAW AMBULANCE SERVICE	458,576
WARMAN MENNONITE SPECIAL CARE HOME INC.	1,797,054

SPH Board

Saskatoon Regional Health Authority

Community Advisory Networks (CANs)

President and CEO - St. Paul's Hospital
Jean Morrison

President and CEO
Maura Davies

Office of the CEO
Legal Counsel
SHR Authority Support
Executive Assistant

SPH Managed Care Groups & Services

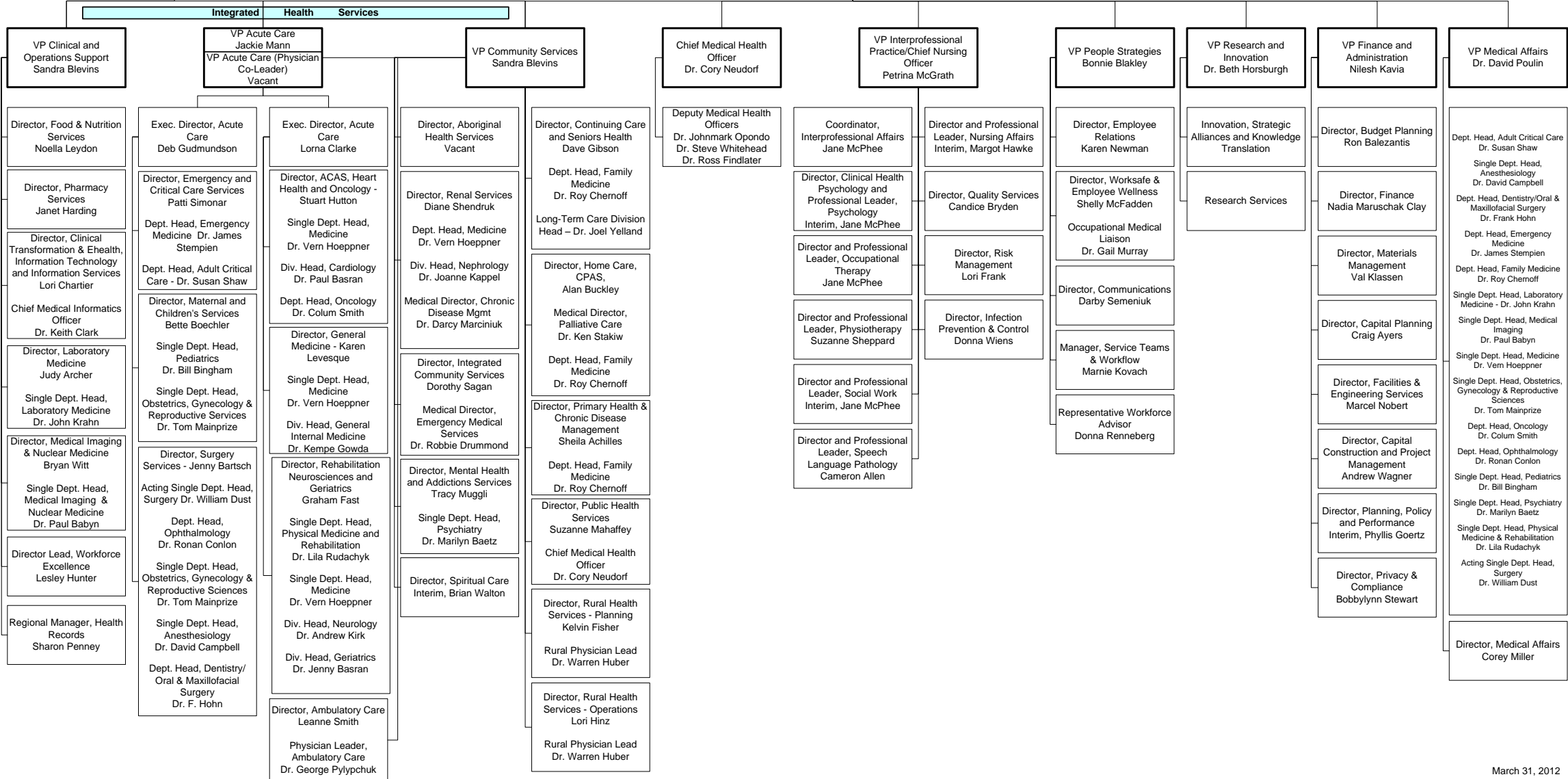



Level 2 Administration
Saskatoon City Hospital
701 Queen Street
Saskatoon SK S7K 0M7
(306) 655-7500

General.Inquiries@saskatoonhealthregion.ca