

Saskatoon Health Region



- **Management Report**
- **Financial Statements**
- **Payee List**
- **Supplier List**
- **Organizational Structure**

Management Report

June 13, 2013

SASKATOON HEALTH REGION REPORT OF MANAGEMENT

The accompanying financial statements are the responsibility of management and are approved by the Saskatoon Regional Health Authority. The financial statements have been prepared in accordance with Canadian Generally Accepted Accounting Principles and the Financial Reporting Guide issued by Saskatchewan Health, and of necessity includes amounts based on estimates and judgments. The financial information presented in the annual report is consistent with the financial statements.

Management maintains appropriate systems of internal control, including policies and procedures, which provide reasonable assurance that the Region's assets are safeguarded and the financial records are relevant and reliable.

The Authority delegates the responsibility of reviewing the financial statements and overseeing Management's performance in financial reporting to the Audit and Finance Committee. The Audit and Finance Committee meets with the Authority, Management and the external auditors to discuss and review financial matters and recommends the financial statements to the Authority for approval. The Authority approves the annual report and, with the recommendation of the Audit and Finance Committee, approves the audited financial statements.

The appointed auditor conducts an independent audit of the financial statements and has full and open access to the Audit and Finance Committee. The auditor's report expresses an opinion on the fairness of the financial statements prepared by Management.

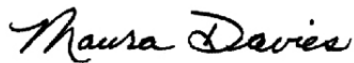

Maura Davies
President and Chief Executive Officer



Nilesh Kavia
Vice President, Finance and Corporate Services

Consolidated Financial Statements of

**SASKATOON REGIONAL HEALTH
AUTHORITY**

Years ended March 31, 2013 and 2012

INDEPENDENT AUDITORS' REPORT

To the Authority Members

We have audited the accompanying consolidated financial statements of Saskatoon Regional Health Authority, which comprise the consolidated statement of financial position as at March 31, 2013, March 31, 2012, and April 1, 2011, the consolidated statements of operations, changes in fund balances and cash flows for the years ended March 31, 2013 and March 31, 2012, and notes, comprising a summary of significant accounting policies and other explanatory information.

Management's Responsibility for the Consolidated Financial Statements

Management is responsible for the preparation and fair presentation of these consolidated financial statements in accordance with Canadian public sector accounting standards, and for such internal control as management determines is necessary to enable the preparation of consolidated financial statements that are free from material misstatement, whether due to fraud or error.

Auditors' Responsibility

Our responsibility is to express an opinion on these consolidated financial statements based on our audits. We conducted our audits in accordance with Canadian generally accepted auditing standards. Those standards require that we comply with ethical requirements and plan and perform the audit to obtain reasonable assurance about whether the consolidated financial statements are free from material misstatement.

An audit involves performing procedures to obtain audit evidence about the amounts and disclosures in the consolidated financial statements. The procedures selected depend on our judgment, including the assessment of the risks of material misstatement of consolidated financial statements, whether due to fraud or error. In making those risk assessments, we consider internal control relevant to the entity's preparation and fair presentation of consolidated financial statements in order to design audit procedures that are appropriate in the circumstances, but not for the purpose of expressing an opinion on the effectiveness of the entity's internal control. An audit also includes evaluating the appropriateness of accounting policies used and the reasonableness of accounting estimates made by management, as well as evaluating the overall presentation of consolidated financial statements.

We believe that the audit evidence we have obtained in our audits is sufficient and appropriate to provide a basis for our audit opinion.

Opinion

In our opinion, the consolidated financial statements present fairly, in all material respects, the consolidated financial position of Saskatoon Regional Health Authority as at March 31, 2013, March 31, 2012, and April 1, 2011, its consolidated results of operations, its consolidated changes in fund balances and its consolidated cash flows for the years ended March 31, 2013 and March 31, 2012, in accordance with Canadian public sector accounting standards.

A handwritten signature in black ink that reads "KPMG LLP". The signature is written in a cursive, slightly slanted style. Below the signature is a long, horizontal, slightly curved line that extends to the right.

Chartered Accountants

Saskatoon, Canada
May 15, 2013

SASKATOON REGIONAL HEALTH AUTHORITY

Consolidated Statement of Financial Position
(in thousands of dollars)

March 31, 2013, March 31, 2012 and April 1, 2011

	Operating Fund	Restricted Funds	Total March 31, 2013	Total March 31, 2012 (note 18)	Total April 1, 2011 (note 18)
Assets					
Current assets:					
Cash and cash equivalents (schedule 2)	\$ 32,679	\$ 19,706	\$ 52,385	\$ 29,767	\$ 289,169
Short-term investments (schedule 2)	–	27,148	27,148	43,396	45,022
Accounts receivable:					
Ministry of Health	3,239	241	3,480	3,881	7,695
Other	18,508	2,813	21,321	19,050	15,998
Inventory	9,566	–	9,566	8,423	7,358
Prepaid expenses	6,548	–	6,548	3,989	4,998
	70,540	49,908	120,448	108,506	370,240
Investments (schedule 2)	–	160,411	160,411	192,856	–
Capital assets (note 3)	–	306,786	306,786	292,465	270,947
	\$ 70,540	\$ 517,105	\$ 587,645	\$ 593,827	\$ 641,187

Liabilities and Fund Balances

Current liabilities:					
Accounts payable	\$ 46,733	\$ 5,709	\$ 52,442	\$ 49,600	\$ 46,149
Accrued salaries	20,381	–	20,381	15,972	33,558
Vacation payable	46,984	–	46,984	45,001	42,335
Long-term debt - current (note 6)	–	16,917	16,917	1,708	2,717
Deferred revenue (note 7)	22,393	–	22,393	17,217	25,952
	136,491	22,626	159,117	129,498	150,711
Long-term debt (note 6)	–	2,556	2,556	3,085	3,551
Employee future benefits (note 12(b))	27,333	–	27,333	27,548	27,903
	163,824	25,182	189,006	160,131	182,165
Fund balances:					
Invested in capital assets	–	287,313	287,313	287,672	264,679
Externally restricted (schedule 3)	–	204,526	204,526	214,207	254,775
Internally restricted (schedule 4)	–	84	84	84	84
Unrestricted (deficit) (note 18)	(93,284)	–	(93,284)	(68,267)	(60,516)
Fund balances (statement 3)	(93,284)	491,923	398,639	433,696	459,022
	\$ 70,540	\$ 517,105	\$ 587,645	\$ 593,827	\$ 641,187

Commitments (note 4)
Contingencies (note 5)
Pension plans (note 12(a))

The accompanying notes and schedules are part of these consolidated financial statements.

On behalf of the Board of Directors:

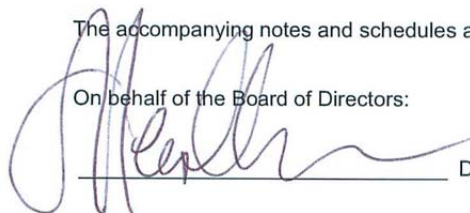
 Director

 Director

SASKATOON REGIONAL HEALTH AUTHORITY

Consolidated Statement of Operations
(in thousands of dollars)

Year ended March 31, 2013, with comparative figures for 2012

	Operating Fund			Restricted Funds	
	Budget 2013 (note 13)	2013	2012 (note 18)	2013	2012 (note 11)
Revenue:					
Ministry of Health	\$ 973,523	\$ 982,436	\$ 946,175	\$ 12,073	\$ 3,184
Other provincial	11,458	12,533	11,404	5,300	1,000
Federal government	1,004	979	858	-	-
Patient and client fees	14,647	14,416	14,335	-	-
Out of province (reciprocal)	7,971	9,323	7,998	-	-
Out of country	877	649	772	-	-
Donations	-	-	-	9,415	8,914
Ancillary	15,173	17,453	16,375	-	-
Recoveries	11,804	18,499	19,079	-	-
Investment income:					
Interest income	-	-	-	4,285	6,348
Loss on sale of investments	-	-	-	(98)	-
Unrealized gain (loss)	-	-	-	-	(1,042)
Other	2,590	3,316	4,201	1,386	2,309
Total revenues	1,039,047	1,059,604	1,021,197	32,361	20,713
Expenses:					
Inpatient and resident services					
Nursing administration	14,828	11,204	11,245	-	-
Acute	237,627	259,825	252,976	-	-
Supportive	131,407	135,598	128,099	-	-
Integrated rehabilitation	4,275	4,865	5,068	-	-
Mental health and addictions	10,055	10,831	10,859	-	-
Total inpatient and resident services	398,192	422,323	408,247	-	-
Physician compensation	94,375	95,983	86,891	-	-
Ambulatory care services	79,669	82,960	73,340	-	-
Diagnostic and therapeutic services	139,657	143,117	132,366	-	-
Community health services					
Primary health care	3,681	3,887	3,558	-	-
Home care	33,646	36,808	35,226	-	-
Mental health and addictions	34,062	35,702	33,069	-	-
Population health	25,454	27,451	25,670	-	-
Emergency response services	14,271	15,885	14,704	-	-
Other community services	9,201	8,704	6,855	-	-
Total community health services	120,315	128,437	119,082	-	-
Support services					
Employee future benefits	-	(215)	(355)	-	-
Program support	61,409	61,624	61,051	43,178	39,319
Operational support	129,109	135,912	134,252	-	-
Other support	6,455	2,648	2,351	-	-
Total support services	196,973	199,969	197,299	43,178	39,319
Ancillary	9,421	11,055	10,692	-	-
Total expenses (schedule 1)	1,038,602	1,083,844	1,027,917	43,178	39,319
Excess (deficiency) of revenue over expenses	\$ 445	\$ (24,240)	\$ (6,720)	\$ (10,817)	\$ (18,606)

The accompanying notes and schedules are part of these consolidated financial statements.

SASKATOON REGIONAL HEALTH AUTHORITY

Consolidated Statement of Changes in Fund Balances
(in thousands of dollars)

March 31, 2013 and 2012

	Operating fund		Restricted fund		Total 2012	Operating fund ⁽¹⁾		Restricted fund		Total 2013		
Fund balance, beginning of year	\$	(32,613)	\$	519,538	\$	486,925	\$	(68,267)	\$	501,963	\$	433,696
Excess (deficiency)		(6,720)		(18,606)		(25,326)		(24,240)		(10,817)		(35,057)
Interfund transfers (note 14)		(1,031)		1,031		–		(777)		777		–
Fund balance, end of year		(40,364)		501,963		461,599		(93,284)		491,923		398,639
Adjustment for accumulated sick leave benefit (note 18)		(27,903)		–		(27,903)		–		–		–
Fund balance, end of year as currently reported	\$	(68,267)	\$	501,963	\$	433,696	\$	(93,284)	\$	491,923	\$	398,639

(1) As a result of the adoption of Canadian public sector accounting (PSA) standards (note 2 and 18), SRHA made adjustments to the consolidated financial statements with respect to the accounting for accumulated sick leave benefits. Had these adjustments not been required, the operating fund balance as at March 31, 2013 would have been (\$65,951).

SASKATOON REGIONAL HEALTH AUTHORITY

Consolidated Statement of Cash Flows
(in thousands of dollars)

Year ended March 31, 2013, with comparative figures for 2012

	Operating Fund		Restricted Funds	
	2013	2012 (note 11 and 18)	2013	2012 (note 11)
Cash provided by (used in):				
Operating activities:				
Excess (deficiency) of revenue over expenses	\$ (24,240)	\$ (6,720)	\$ (10,817)	\$ (18,606)
Net change in non-cash working capital (note 8)	13,293	(30,023)	(4,670)	10,170
Amortization of capital assets	—	—	41,895	38,261
Investment losses (gains)	—	—	98	1,042
	(10,947)	(36,743)	26,506	30,867
Capital activities:				
Purchase of capital assets				
Land	—	—	(34)	(947)
Building/construction	—	—	(34,186)	(31,628)
Equipment	—	—	(21,996)	(27,204)
Equipment under capital lease	—	—	—	—
	—	—	(56,216)	(59,779)
Investing activities:				
Proceeds (purchase) of investments (net)	16,146	18,588	32,449	(210,860)
	16,146	18,588	32,449	(210,860)
Financing activities:				
Repayment of long-term debt	—	—	(1,216)	(1,152)
Proceeds from revolving credit facility	—	—	16,270	—
Repayment of capital leases	—	—	(374)	(323)
	—	—	14,680	(1,475)
Net increase (decrease) in cash and cash equivalents during the year	5,199	(18,155)	17,419	(241,247)
Cash and cash equivalents, beginning of year	28,257	47,443	1,510	241,726
Interfund transfers (note 14)	(777)	(1,031)	777	1,031
Cash and cash equivalents end of year (schedule 2)	\$ 32,679	\$ 28,257	\$ 19,706	\$ 1,510

The accompanying notes and schedules are part of these consolidated financial statements.

SASKATOON REGIONAL HEALTH AUTHORITY

Notes to Consolidated Financial Statements
(in thousands of dollars)

Year ended March 31, 2013 and 2012

1. Legislative authority

The Saskatoon Regional Health Authority (SRHA) operates under *The Regional Health Services Act* (the "Act") and is responsible for the planning, organization, delivery and evaluation of health services it is to provide within the geographic area known as the Saskatoon Health Region, under section 27 of the Act. The SRHA is a non-profit organization and is not subject to income and property taxes from the federal, provincial and municipal levels of government. The SRHA is a registered charity under the *Income Tax Act* of Canada.

2. Significant accounting policies

These consolidated financial statements have been prepared in accordance with Canadian public sector accounting (PSA) standards, issued by the Public Sector Accounting Board of the Canadian Institute of Chartered Accountants (CICA). SRHA has adopted the standards for government not-for-profit organizations, set forth at PSA Handbook sections PS 4200 to PS 4270. As these are SRHA's first consolidated financial statements prepared in accordance with PSA standards, Section PS 2125, First-time Adoption by Government Organizations, has been applied. SRHA has also adopted Section PS 3450, Financial Instruments, as further explained in Note 18.

SRHA's consolidated financial statements were previously prepared in accordance with Canadian generally accepted accounting principles (Canadian GAAP), as set forth in Part V of the CICA Handbook. The impact of the transition from Canadian GAAP to public sector accounting standards is described in Note 18.

(a) Health Care Organizations

- i) SRHA has entered into a joint service management partnership with one of its affiliates, St. Paul's Hospital (Grey Nuns) of Saskatoon ("St. Paul's"). St. Paul's is incorporated and a registered charity under the *Income Tax Act* of Canada. By agreement, SRHA and St. Paul's were each given responsibility for the management of designated care groups and support services. As a result of this relationship, the financial statements of St. Paul's have been consolidated with the financial statements of SRHA. Transactions and inter-organization balances between SRHA and St. Paul's are eliminated. The agreement with St. Paul's expires September 30, 2015.
- ii) In addition to St. Paul's, SRHA has entered into affiliation agreements with the following healthcare organizations:

Bethany Pioneer Village Inc.
Circle Drive Special Care Home Inc.
Duck Lake and District Nursing Home Inc.
Jubilee Residences Inc. (Stensrud Lodge)
Jubilee Residences Inc. (Porteous Lodge)
Lakeview Pioneer Lodge Inc.
Luther Care Communities (Lutheran
Sunset Home)
Mennonite Nursing Home Inc.
Oliver Lodge
Saskatoon Convalescent Home

Sherbrooke Community Society Inc.
(Central Haven Special Care Home)
Sherbrooke Community Society Inc.
(Sherbrooke Community Centre)
Spruce Manor Special Care Home Inc.
St. Ann's Senior Citizens Village Corporation
St. Joseph's Home for the Aged
Strasbourg and District Health Centre
Sunnyside Adventist Care Centre
Warman Mennonite Special Care Home Inc.

SASKATOON REGIONAL HEALTH AUTHORITY

Notes to Consolidated Financial Statements
(in thousands of dollars)

Year ended March 31, 2013 and 2012

2. Significant accounting policies – continued

(a) Health Care Organizations - continued

SRHA provides annual grant funding to these organizations for the delivery of health care services. Consequently, the SRHA has disclosed certain financial information regarding these affiliates.

These affiliates are not consolidated into the SRHA financial statements. Note 10 b) i) provides supplementary information on the financial position, results of operations, and cash flows of the affiliates.

The affiliates are incorporated under the *Non-Profit Corporations Act* and are registered charities under the *Income Tax Act* of Canada.

iii) The SRHA has agreements with and grants funding to the following prescribed health care organizations (HCOs) and third parties to provide health services:

AIDS Saskatoon
Autism Treatment Services of Saskatchewan Inc.
Canadian Mental Health Association
Central Urban Metis Federation (1993) Inc.
Cosmopolitan Industries Ltd.
Community Health Services (Saskatoon) Association Ltd.
Crocus Cooperative
Elmwood Residence Inc.
Humboldt and District Ambulance Service
Langham Senior Citizens Home
Lanigan and District Ambulance Association
Lighthouse Supported Living Inc.
M.D. Ambulance Care Ltd.
Midway Ambulance Care Ltd.
Preston Nursing Home, Saskatoon of Extencicare (Canada) Inc.
Quill Plains Ambulance Care Ltd.
Rosthern and District Ambulance
Samaritan Place Corp.
Saskatoon Council on Aging Inc.
Saskatoon Crisis Intervention Services, Inc.
Saskatoon Housing Coalition, Inc.
Saskatoon Services for Seniors
Saskatoon Tribal Council Urban First Nation Services Inc.
Shamrock Ambulance Care Inc.
Strasbourg Ambulance Service
Student Wellness Initiative Toward Community Health (SWITCH)
The Saskatoon Downtown Youth Centre, Inc.
Wakaw Ambulance Service

Note 10 b) iii) provides disclosure of funds granted to prescribed HCOs and third parties.

SASKATOON REGIONAL HEALTH AUTHORITY

Notes to Consolidated Financial Statements
(in thousands of dollars)

Year ended March 31, 2013 and 2012

2. Significant accounting policies – continued

(a) Health Care Organizations - continued

iv) Foundations

The following Foundations raise funds for programs, equipment and facilities under the SRHA:

Children's Hospital Foundation of Saskatchewan Inc.	Royal University Hospital Foundation Inc.
Humboldt District Hospital Foundation Inc.	Saskatoon City Hospital Foundation Inc.
Last Mountain Pioneer Home Inc.	St. Paul's Hospital Foundation Inc.
Rosthern Hospital Foundation Inc.	Watrous Community Health Foundation Inc.

The Foundations are incorporated under the *Non-Profit Corporations Act* and are registered charities under the *Income Tax Act* of Canada.

These consolidated financial statements do not include the financial activities of the Foundations. Note 10 b) ii) describes the financial position and results of operations and cash flows of these Foundations.

(b) Fund accounting

The accounts of SRHA are maintained in accordance with the restricted fund method of accounting for revenues. For financial reporting purposes, accounts with similar characteristics have been combined into the following major funds:

i) Operating Fund

The operating fund reflects the primary operations of SRHA including revenues received for provision of health services from Ministry of Health - General Revenue Fund, and billings to patients, clients, the federal government and other agencies for patient and client services. Other revenue consists of donations, recoveries, and ancillary revenue. Expenses are for the delivery of health services.

ii) Restricted Funds

Restricted funds include the capital fund, which reflects the equity of SRHA in capital assets after taking into consideration any associated long-term debt. The capital fund includes revenues received from Ministry of Health - General Revenue Fund designated for construction of capital projects and/or the acquisition of capital assets. The capital fund also includes donations designated for capital purposes by the contributor. Expenses consist primarily of amortization of capital assets.

SASKATOON REGIONAL HEALTH AUTHORITY

Notes to Consolidated Financial Statements
(in thousands of dollars)

Year ended March 31, 2013 and 2012

2. Significant accounting policies - continued

(b) Fund accounting – continued

Restricted funds also include the community trust funds that reflect community-generated assets transferred to SRHA in accordance with the pre-amalgamation agreements signed with the amalgamating health corporations. The assets include cash and investments initially accumulated by the health corporations in SRHA from donations or municipal tax levies. These assets are accounted for separately and use of the assets is subject to restrictions set out in pre-amalgamation agreements between SRHA and the health corporations. The community trust funds were expended during 2011-2012.

(c) Revenue

Unrestricted contributions are recognized as revenue in the operating fund in the year received or receivable if the amount to be received can be reasonably estimated and collection is reasonably assured.

Restricted contributions related to general operations are recorded as deferred revenue and recognized as revenue of the operating fund in the year in which the related expenses are incurred. All other restricted contributions are recognized as revenue of the appropriate restricted fund in the year.

(d) Cash and cash equivalents

Cash and cash equivalents consist of balances with financial institutions which have an initial term to maturity of 90 days or less.

(e) Capital assets

Capital assets are recorded at cost. Normal maintenance and repairs are expensed as incurred. Capital assets, with a life exceeding one year, are amortized on a straight-line basis over their estimated useful lives as follows:

Asset	Rate
Buildings and building improvements	2.5% to 5%
Land improvements	5% to 10%
Equipment	10% to 33%

Donated capital assets are recorded at their fair value at the date of contribution if fair value can be reasonably determined.

SASKATOON REGIONAL HEALTH AUTHORITY

Notes to Consolidated Financial Statements
(in thousands of dollars)

Year ended March 31, 2013 and 2012

2. Significant accounting policies - continued

(f) Asset retirement obligations

Asset retirement obligations are legal obligations associated with the retirement of tangible long-lived assets. Asset retirement obligations are recorded when they are incurred if a reasonable estimate of fair value can be determined. Accretion (interest) expense is the increase in the obligation due to the passage of time. The associated retirement costs are capitalized as part of the carrying amount of the assets and amortized over the asset's remaining useful life.

(g) Inventory

Inventory consists of medical and surgical supplies, drugs, laboratory supplies, linens and other general supplies. All inventories are valued at the lower of cost, as determined on the weighted average basis, or net realizable value.

(h) Employee future benefits

i) Pension plan

Employees of SRHA participate in several multi-employer defined benefit pension plans or a defined contribution plan. SRHA follows defined contribution plan accounting for its participation in the plans. Accordingly, SRHA expenses all contributions it is required to make in the year.

ii) Accumulated sick leave benefit liability

SRHA provides sick leave benefits for employees that accumulate but do not vest. SRHA recognizes a liability and an expense for sick leave in the period in which employees render services in return for the benefits. Actuarial gains and losses are amortized on a straight-line basis over the expected average remaining service life of the related employee groups.

(i) Financial instruments

SHRA has classified its financial instruments into one of the following categories: fair value or cost or amortized cost.

All financial instruments are measured at fair value upon initial recognition. The fair value of a financial instrument is the amount at which the financial instrument could be exchanged in an arm's length transaction between knowledgeable and willing parties under no compulsion to act. The following financial instruments are subsequently measured at cost or amortized cost:

- Accounts receivable
- Short-term and long-term investments
- Accounts payable, accrued salaries and vacation payable
- Long-term debt

SASKATOON REGIONAL HEALTH AUTHORITY

Notes to Consolidated Financial Statements
(in thousands of dollars)

Year ended March 31, 2013 and 2012

2. Significant accounting policies - continued

(i) Financial instruments - continued

The related debt premium or discount and transaction costs are included in the carrying value of financial instruments recorded at cost or amortized cost and are amortized into interest expense using the effective interest rate method.

As at March 31, 2013, SRHA does not have any material outstanding contracts or financial instruments with embedded derivatives. Financial assets are categorized as level 1 in the fair value hierarchy.

All financial assets are assessed for impairment on an annual basis. When a decline is determined to be other than temporary, the amount of the loss is reported in the statement of operations.

(j) Replacement reserves

The SRHA is required to maintain certain replacement reserves as a condition of receiving subsidy assistance from Saskatchewan Housing Corporation (SHC). Schedule 4 shows the changes in these reserve balances during the year.

(k) Measurement uncertainty

These consolidated financial statements have been prepared by management in accordance with Canadian public sector accounting standards. In the preparation of financial statements, management makes various estimates and assumptions in determining the reported amounts of assets and liabilities, revenues and expenses and in the disclosure of commitments and contingencies. Changes in estimates and assumptions will occur based on the passage of time and the occurrence of certain future events. The changes will be reported in earnings in the period in which they become known.

3. Capital assets

			2013	2012
	Cost	Accumulated amortization	Net book value	Net book value
Land	\$ 2,673	\$ –	\$ 2,673	\$ 2,677
Land improvements	4,430	2,558	1,872	2,016
Buildings and building improvements	556,918	357,889	199,029	193,335
Furniture and equipment	291,195	240,629	50,566	54,337
Construction in progress	52,646	–	52,646	40,100
	\$ 907,862	\$ 601,076	\$ 306,786	\$ 292,465

SASKATOON REGIONAL HEALTH AUTHORITY

Notes to Consolidated Financial Statements
(in thousands of dollars)

Year ended March 31, 2013 and 2012

4. Commitments

(a) Capital asset acquisitions

At March 31, 2013, commitments for the acquisition of capital assets were \$50.9 million (2012 - \$70.9 million). The Ministry of Health and the hospital foundations have either provided or committed to provide adequate funding to cover these commitments.

(b) Operating leases

Minimum annual payments under operating leases on property and equipment over the next five years are as follows:

2014	\$	6,282
2015		6,096
2016		5,412
2017		5,232
2018		5,232

(c) Capital leases

			2013		2012	
	Cost	Accumulated amortization	Net book value	Net book value		
Equipment under capital lease	\$ 2,070	\$ 813	\$ 1,257	\$ 1,537		
	\$ 2,070	\$ 813	\$ 1,257	\$ 1,537		

The equipment is amortized on a straight-line basis over the economic life beginning in the year of acquisition.

Minimum annual payments under capital leases on equipment over the full lease term are as follows:

2014	\$	351
2015		351
2016		351
2017		207
Total minimum lease payments		1,260
Amount representing interest		(124)
Balance of the obligation		1,136
Less current portion		(293)
Long term portion	\$	843

Equipment under capital leases consists of a lease with an interest rate of 5.8%.

SASKATOON REGIONAL HEALTH AUTHORITY

Notes to Consolidated Financial Statements
(in thousands of dollars)

Year ended March 31, 2013 and 2012

4. Commitments - continued

(d) Asset retirement obligations

SRHA may be subject to asset retirement obligations on its facilities for which the fair value cannot be reasonably estimated due to the indeterminate timing and scope of removal. The asset retirement obligation for these assets will be recorded in the period in which there is sufficient information to estimate fair value.

(e) Contracted health service operators

As disclosed in note 10, SRHA contracts with affiliates and health care organizations to provide health services. Certain of these contracts have provisions for continuation of services and/or purchase of facilities in the event of termination. No significant changes in contractual arrangements are expected for the next fiscal year.

(f) Pay for performance

Effective April 1, 2011, a pay for performance compensation plan was introduced. Amounts over 90% of base salary are considered 'lump sum performance adjustments'. Senior employees are eligible to earn lump sum performance adjustments up to 110% of their base salary. During the year, senior employees are paid 90% of current year base salary and lump sum performance adjustments related to the previous fiscal year. At March 31, 2013, lump sum performance adjustments relating to 2012-13 have not been determined as information required to assess senior employee performance is not yet available.

5. Contingencies

SRHA, along with others, is a defendant to several claims which have been brought against it over the years as a result of its medical operations. SRHA believes these claims are without merit or are covered by insurance. Settlements, if any, in excess of insurance coverage, would be accounted for as a charge against operations in the period in which settlements arise.

SASKATOON REGIONAL HEALTH AUTHORITY

Notes to Consolidated Financial Statements
(in thousands of dollars)

Year ended March 31, 2013 and 2012

6. Long-term debt

Title of Issue	Stated Interest Rate	Monthly Repayment Terms (not in thousands)	2013	2012
Children's Hospital of Saskatchewan (CHS) Early Works Project Saskatoon - RBC Banker's Acceptances	1.5%	Revolving credit facility renewable monthly	\$ 16,270	\$ -
RUH Parkade Expansion, Saskatoon - RBC Banker's Acceptance	5.8%	Revolving credit facility renewable annually to June, 2013	222	1,311
Pleasant View Care Home, Wadena - CMHC mortgage	4.5%	\$14,106 principal and interest of which \$15,000 is subsidized by SHC for an effective interest rate of nil. Mortgage renewal date February 1, 2015, due date November 1, 2024	1,534	1,632
Puffer Special Care Home Corporation, Nokomis - CMHC mortgage	4.5%	\$3,619 principal and interest of which \$922 is subsidized by SHC for an effective interest rate of 1.4%. Mortgage renewal date February 1, 2015, due date November 1, 2021	311	340
Capital leases	5.8%	\$350,788 principal and interest (note 4(c))	1,136	1,510
			19,473	4,793
Less current portion			16,917	1,708
			\$ 2,556	\$ 3,085

During construction, the CHS Early Works Project is being financed through revolving 30 day Banker's Acceptances with interest charged at 1.5%.

SASKATOON REGIONAL HEALTH AUTHORITY

Notes to Consolidated Financial Statements
(in thousands of dollars)

Year ended March 31, 2013 and 2012

6. Long-term debt - continued

For each of the Canada Mortgage and Housing Corporation (CMHC) mortgages, the SRHA has pledged the related buildings as security. The Royal Bank loans are secured by general securities agreements and assignments of rents and leases. SHC may provide a mortgage subsidy for supportive care homes financed by CMHC. The subsidy may change when the mortgage renewal occurs.

For each of the mortgages, SRHA has pledged the related building of the special care home as security.

Principal repayments and capital lease payments required in each of the next five years and thereafter are estimated as follows:

2014	\$	16,917
2015		448
2016		473
2017		354
2018		158
2019 and subsequent		1,123
	\$	19,473

SASKATOON REGIONAL HEALTH AUTHORITY

Notes to Consolidated Financial Statements
(in thousands of dollars)

Year ended March 31, 2013 and 2012

7. Deferred revenue

	Balance beginning of year	Less amount recognized	Add amount received	Balance end of year
As at March 31, 2013				
Ministry of Health Initiatives:				
Inpatient and resident services	\$ 969	\$ 147	\$ 6,179	\$ 7,001
Ambulatory care services	236	236	346	346
Diagnostic and therapeutic services	252	167	583	668
Community health services	7,360	3,602	3,406	7,164
Supportive services	1,460	1,031	608	1,037
	10,277	5,183	11,122	16,216
Non-Ministry of Health Initiatives:				
Inpatient and resident services	621	283	343	681
Ambulatory care services	1,313	442	686	1,557
Diagnostic and therapeutic services	1,226	643	769	1,352
Community health services	1,980	784	203	1,399
Support services	1,762	729	109	1,142
Ancillary	38	12	20	46
	6,940	2,893	2,130	6,177
Total deferred revenue	\$ 17,217	\$ 8,076	\$ 13,252	\$ 22,393
As at March 31, 2012				
Ministry of Health Initiatives:				
Inpatient and resident services	\$ 9,586	\$ 9,166	\$ 549	\$ 969
Ambulatory care services	277	233	192	236
Diagnostic and therapeutic services	1,022	824	54	252
Community health services	6,995	2,157	2,522	7,360
Support services	1,916	1,048	592	1,460
	19,796	13,428	3,909	10,277
Non-Ministry of Health Initiatives:				
Inpatient and resident services	654	173	140	621
Ambulatory care services	1,074	522	761	1,313
Diagnostic and therapeutic services	1,036	358	548	1,226
Community health services	1,468	236	748	1,980
Support services	1,898	302	166	1,762
Ancillary	26	6	18	38
	6,156	1,597	2,381	6,940
Total deferred revenue	\$ 25,952	\$ 15,025	\$ 6,290	\$ 17,217

SASKATOON REGIONAL HEALTH AUTHORITY

Notes to Consolidated Financial Statements
(in thousands of dollars)

Year ended March 31, 2013 and 2012

8. Net change in non-cash working capital

	<u>Operating Fund</u>		<u>Restricted Funds</u>	
	2013	2012	2013	2012
Accounts receivable	\$ (736)	\$ (3,179)	\$ (1,134)	\$ 3,941
Inventory	(1,143)	(1,065)	-	-
Prepaid expenses	(2,559)	1,009	-	-
Accounts payable	6,378	(2,778)	(3,536)	6,229
Accrued salaries	4,409	(17,586)	-	-
Vacation payable	1,983	2,666	-	-
Deferred revenue	5,176	(8,735)	-	-
Employee future benefits	(215)	(355)	-	-
	<u>\$ 13,293</u>	<u>\$ (30,023)</u>	<u>\$ (4,670)</u>	<u>\$ 10,170</u>

9. Trust accounts

SRHA administers funds held in trust for clinical research and patients and residents using SRHA's facilities. Any significant funds are held in separate accounts for the trust funds SRHA administers. The total cash held in trust as at March 31, 2013 was \$4.2 million (2012 - \$3.9 million). These amounts are not reflected in the consolidated financial statements.

SASKATOON REGIONAL HEALTH AUTHORITY

Notes to Consolidated Financial Statements
(in thousands of dollars)

Year ended March 31, 2013 and 2012

10. Related parties

These consolidated financial statements include transactions with related parties. SRHA is related to all Saskatchewan Crown Agencies such as ministries, corporations, boards and commissions under the common control of the Government of Saskatchewan. SRHA is also related to non-Crown enterprises that the Government jointly controls or significantly influences. In addition, SRHA is related to other non-Government organizations by virtue of its economic interest in these organizations.

(a) Related party transactions

Transactions with these related parties are in the normal course of operations. Amounts due to or from and the recorded amounts of the transactions resulting from these transactions are included in the consolidated financial statements and the table below. They are recorded at the standard rates charged by those organizations and are settled on normal trade terms.

	2013	2012
Revenue		
Ministry of Health	\$ 994,509	\$ 949,359
Foundations	7,342	6,619
Saskatchewan Workers' Compensation Board	5,135	4,419
Saskatchewan Cancer Foundation	4,272	3,397
Innovation Saskatchewan	4,000	–
Saskatchewan Government Insurance	3,538	3,603
Ministry of Education	2,439	1,856
eHealth Saskatchewan	1,530	1,296
3sHealth	1,088	1,479
Public Trustee for Saskatchewan	460	25
Ministry of Social Services	53	406
Other	46	233
	\$ 1,024,412	\$ 972,692
Expenses		
Affiliated organizations	\$ 87,065	\$ 86,637
Saskatchewan Health Employee Pension Plan	43,128	41,883
University of Saskatchewan (U of S)	32,144	30,487
3sHealth	27,583	26,910
Community based organizations	9,368	9,142
Saskatchewan Workers' Compensation Board	8,959	8,710
Ministry of Finance	2,600	2,604
SaskTel	3,303	2,121
Other	3,065	2,554
SaskEnergy	2,249	2,360
SaskPower	1,203	1,285
North Sask Laundry and Support Services Ltd.	338	1,002
Saskatchewan Housing Corporation	213	213
Saskatchewan Government Insurance	39	10
	\$ 221,257	\$ 215,918

SASKATOON REGIONAL HEALTH AUTHORITY

Notes to Consolidated Financial Statements
(in thousands of dollars)

Year ended March 31, 2013 and 2012

10. Related parties - continued

(a) Related party transactions - continued

	2013	2012
Accounts receivable		
Ministry of Health	\$ 3,480	\$ 3,881
Other	3,431	4,661
eHealth Saskatchewan	1,512	103
Saskatchewan Cancer Foundation	1,292	1,096
Affiliated organizations	564	687
Saskatchewan Government Insurance	245	222
3sHealth	37	23
	<u>\$ 10,561</u>	<u>\$ 10,673</u>
Prepaid expenses		
Saskatchewan Workers' Compensation Board	\$ 2,188	\$ 372
University of Saskatchewan	131	98
Other	76	141
	<u>\$ 2,395</u>	<u>\$ 611</u>
Accounts payable		
University of Saskatchewan	\$ 3,147	\$ 2,343
3sHealth	1,885	1,578
Other	241	80
SaskEnergy	173	173
SaskTel	121	112
Ministry of Finance	34	267
Saskatchewan Workers' Compensation Board	-	2,395
North Sask Laundry and Support Services Ltd.	-	308
	<u>\$ 5,601</u>	<u>\$ 7,256</u>

In addition, SRHA pays Provincial Sales Tax to the Saskatchewan Ministry of Finance on all its taxable purchases. Taxes paid are recorded as part of the cost of those purchases.

SASKATOON REGIONAL HEALTH AUTHORITY

Notes to Consolidated Financial Statements
(in thousands of dollars)

Year ended March 31, 2013 and 2012

10. Related parties - continued

(b) Health Care Organizations

i) Affiliates

The *Act* makes SRHA responsible for the delivery of health services in its region including the health services provided by privately owned affiliates. The *Act* requires affiliates to conduct their affairs and activities in a manner that is consistent with and that reflects the health goals and objectives established by SRHA. SRHA exercises significant influence over affiliates by virtue of its material inter-entity transactions. The following presentation discloses the amount of funds granted to each affiliate:

	2013	2012
Operating:		
Sherbrooke Community Society Inc. (Sherbrooke Community Centre)	\$ 20,294	\$ 19,895
Oliver Lodge	8,401	8,427
Luther Care Communities (Lutheran Sunset Home)	8,077	7,901
Jubilee Residences Inc. (Stensrud Lodge)	5,405	5,497
Sunnyside Adventist Care Centre	5,323	5,394
Jubilee Residences Inc. (Porteous Lodge)	5,202	5,099
St. Ann's Senior Citizens Village Corporation	4,553	4,462
Mennonite Nursing Home Inc.	4,099	3,935
Saskatoon Convalescent Home	4,042	3,923
St. Joseph's Home for the Aged	3,791	3,739
Sherbrooke Community Society Inc. (Central Haven Special Care Home Inc.)	3,339	3,331
Circle Drive Special Care Home Inc.	3,215	3,158
Lakeview Pioneer Lodge Inc.	2,665	2,620
Spruce Manor Special Care Home Inc.	2,113	2,073
Bethany Pioneer Village Inc.	2,041	1,961
Duck Lake and District Nursing Home Inc.	1,956	1,861
Warman Mennonite Special Care Home Inc.	1,871	1,797
Strasbourg and District Health Centre	250	239
	86,637	85,312
Capital	428	1,325
	\$ 87,065	\$ 86,637

SASKATOON REGIONAL HEALTH AUTHORITY

Notes to Consolidated Financial Statements
(in thousands of dollars)

Year ended March 31, 2013 and 2012

10. Related parties - continued

(b) Health Care Organizations - continued

i) Affiliates - continued

The Ministry of Health requires additional reporting in the following financial summaries of the affiliate entities as at March 31, 2013 and 2012 and for the years then ended:

	2013	2012
Financial position:		
Current assets	\$ 18,352	\$ 18,441
Net capital assets	37,144	37,576
	\$ 55,496	\$ 56,017
Total liabilities	\$ 30,781	\$ 32,339
Fund balances	24,715	23,678
	\$ 55,496	\$ 56,017
Results of operations:		
SRHA grant	\$ 87,065	\$ 86,637
Other revenue	25,657	24,858
	112,722	111,495
Salaries and benefits	\$ 95,113	\$ 92,391
Other expenses	16,572	16,759
	111,685	109,150
Excess of revenue over expenses	\$ 1,037	\$ 2,345
Other expenses include amortization of \$3.2 million (2012 - \$3.4 million).		
Cash flows:		
Cash from operations	\$ 3,098	\$ 5,005
Cash used in financing activities	(890)	(2,194)
Cash used in investing activities	(1,852)	(3,417)
Increase (decrease) in cash	\$ 356	\$ (606)

Cash used in investing activities includes capital purchases of \$2.8 million (2012 - \$2.4 million).

SASKATOON REGIONAL HEALTH AUTHORITY

Notes to Consolidated Financial Statements
(in thousands of dollars)

Year ended March 31, 2013 and 2012

10. Related parties - continued

(b) Health Care Organizations - continued

ii) Foundations

During the year, foundations provided funding of approximately \$7.3 million (2012 - \$6.6 million) for programs and capital acquisitions reported in donation and ancillary revenue.

In addition, the foundations provided education and research funding to employees of SRHA of \$1.8 million (2012 - \$2.6 million) which is not reflected in these consolidated financial statements.

The following represents the financial position, results of operations and cash flows for the foundations which have not been consolidated in these financial statements:

	2013		2012	
Financial position:				
Assets	\$	62,735	\$	59,069
Liabilities	\$	3,023	\$	3,954
Fund balances		59,712		55,115
	\$	62,735	\$	59,069
Results of operations:				
Revenue	\$	19,427	\$	20,158
Expenses		(14,830)		(14,288)
Excess of revenue over expenses	\$	4,597	\$	5,870
Cash provided by (used in):				
Operations	\$	2,567	\$	6,844
Financing and investing activities		(2,874)		(3,392)
Increase (decrease) in cash	\$	(307)	\$	3,452

SASKATOON REGIONAL HEALTH AUTHORITY

Notes to Consolidated Financial Statements
(in thousands of dollars)

Year ended March 31, 2013 and 2012

10. Related parties - continued

(b) Health Care Organizations - continued

iii) Prescribed Health Care Organizations and Third Parties

SRHA has also entered into agreements with prescribed HCOs and third parties to provide health services. These organizations receive operating funding from the SRHA on a monthly basis in accordance with budget amounts approved annually. During the year, SRHA provided the following amounts to prescribed HCOs and third parties:

	2013	2012
Samaritan Place Corp.	\$ 6,709	\$ 1,795
M.D. Ambulance Care Ltd.	6,144	5,674
Preston Nursing Home, Saskatoon of Extencicare (Canada) Inc.	4,427	4,558
Autism Treatment Services of Saskatchewan	2,100	1,820
Langham Senior Citizens Home	948	935
Saskatoon Housing Coalition, Inc.	883	869
Humboldt and District Ambulance Service	621	589
Wakaw Ambulance Service	548	459
Saskatoon Crisis Intervention Services, Inc.	510	468
Rosthern and District Ambulance	491	461
Midway Ambulance Care Ltd.	467	445
Saskatoon Tribal Council Urban First Nation Services Inc.	413	416
Other	371	300
Shamrock Ambulance Care Inc.	359	336
Strasbourg Ambulance Service	357	405
Crocus Cooperative	310	305
Lanigan and District Ambulance Association	306	297
Quill Plains Ambulance Care Ltd.	288	285
Central Urban Métis Federation (1993) Inc.	231	228
The Saskatoon Downtown Youth Centre, Inc.	227	324
Canadian Mental Health Association	190	187
Lighthouse Supported Living Inc.	145	170
Elmwood Residence Inc.	108	106
AIDS Saskatoon	87	92
Community Health Services (Saskatoon) Association Ltd.	74	67
Cosmopolitan Industries Ltd.	70	69
Saskatoon Services for Seniors	70	25
Saskatoon Council on Aging Inc.	61	-
Student Wellness Initiative Toward Community Health (SWITCH)	50	50
	\$ 27,565	\$ 21,735

SASKATOON REGIONAL HEALTH AUTHORITY

Notes to Consolidated Financial Statements
(in thousands of dollars)

Year ended March 31, 2013 and 2012

11. Comparative information

Certain 2010-11 and 2011-12 balances have been reclassified to conform to the current year's presentation.

12. Employee future benefits

a) Pension Plan

Employees of SRHA participate in one of two pension plans.

- Saskatchewan Healthcare Employees' Pension Plan (SHEPP) - This is jointly governed by a board of eight trustees. Four of the trustees are appointed by 3sHealth (formerly Saskatchewan Association of Health Organizations (SAHO) (a related party)) and four of the trustees are appointed by Saskatchewan's health care unions (CUPE, SUN, SEIU, SGEU, RWDSU, and HSAS). SHEPP is a multiemployer defined benefit plan, which came into effect December 31, 2002. (Prior to December 31, 2002, this plan was formerly the SAHO Retirement Plan and governed by the SAHO Board of Directors).
- Public Employees' Pension Plan (PEPP) (a related party) - This is a defined contribution plan and is the responsibility of the Province of Saskatchewan.

SRHA's financial obligation to these plans is limited to making the required payments to these plans according to their applicable agreements. Pension expense is included in Compensation - Benefits in Schedule 1 and is equal to SRHA's contributions amount below.

	SHEPP ⁽¹⁾	PEPP	Total 2013	Total 2012
Number of active members	9,744	38	9,782	9,557
Member contribution rate, percentage of salary*	7.70-10.00%	5.00-7.00%		
2011-12 rates	7.70-10.00%	5.00-7.00%		
SHRA contribution rate, percentage of salary*	8.62-11.2%	5.00-7.00%		
2011-12 rates	8.62-11.2%	5.00-7.00%		
Member contributions	\$ 38,362	\$ 166	\$ 38,528	\$ 37,414
SRHA contribution	\$ 42,966	\$ 162	\$ 43,128	\$ 41,883

*Contribution rate varies based on employee group.

⁽¹⁾Active members are employees of the SRHA, including those on leave of absence as of March 31, 2013. Inactive members are not reported by the SRHA, their plans are transferred to and managed directly by SHEPP.

SASKATOON REGIONAL HEALTH AUTHORITY

Notes to Consolidated Financial Statements
(in thousands of dollars)

Year ended March 31, 2013 and 2012

12. Employee future benefits – continued

Pension plan contribution rates have increased as a result of recent deficiencies in the plans. Contribution rates will continue to increase until the next actuarial reports are completed.

b) Accumulated sick leave benefit liability:

The SRHA provides certain compensated sick leave benefits to its employees. These benefits generally accumulate with employee service but do not vest. The liability represents the present value of the amount attributed to the expected future utilization of the accumulated sick leave benefits. The liability relates only to the sick days used in a future year that are over and above sick days earned in a future year.

The liability is actuarially determined using the projected benefit method prorated on service and management's best estimate of expected increases in earnings, discount rate, employee demographics and sick leave usage of employees. The SHRA has completed an actuarial valuation as of March 31, 2013. Key assumptions used as inputs into the actuarial calculation are outlined below. Changes to these key assumptions could have a material impact to the amounts recorded in these statements.

	2013	2012
Discount rate	2.75%	3.75%
Expected average remaining service life	13.1 years	13.1 years
Earnings increase for seniority, merit and promotion is as follows:		
Employee groups		Rate
For ages 15 to 29		2.0%
For ages 30 to 39		1.5%
For ages 40 to 49		1.0%
For ages 50 to 59		0.5%
For ages 60 and over		0.0%
SUN members at 20 years of service (ages 60 and over)		2.0%

SASKATOON REGIONAL HEALTH AUTHORITY

Notes to Consolidated Financial Statements
(in thousands of dollars)

Year ended March 31, 2013 and 2012

12. Employee future benefits – continued

	2013	2012
Accrued sick leave benefit liability, beginning of year	\$ 29,215	\$ 29,570
Current period benefit cost	3,056	2,769
Employee benefit interest expense	788	1,020
Benefits paid during the year	(4,186)	(4,144)
Actuarial gains (losses)	455	–
Expected accrued sick leave benefit liability, end of year	29,328	29,215
Unamortized net actuarial gains (losses)	(1,995)	(1,667)
Accrued sick leave benefit liability, end of year	\$ 27,333	\$ 27,548

13. Budget

Following acceptance by the Ministry of Health, SRHA approved the 2012-2013 budget plan on June 13, 2012. Subsequent to budget approval, a number of items totaling \$25.4 million were added to the budget for both revenue and expenses and are listed below.

Reconciliation:	
SRHA expense budget approved June 13, 2012	\$ 1,038,602
Retroactive compensation adjustments	10,441
Targeted program funding	1,379
Recoveries	13,615
Budget March 31, 2013	\$ 1,064,037

14. Interfund transfers

Each year SRHA transfers amounts between its funds for various purposes. These include capital asset purchases and reassigning fund balances to support certain activities.

	2013		2012	
	Operating Fund	Capital Fund	Operating Fund	Capital Fund
Capital asset purchases	\$ –	\$ –	\$ –	\$ –
Other	(593)	593	(847)	847
Mortgage payments	(184)	184	(184)	184
	\$ (777)	\$ 777	\$ (1,031)	\$ 1,031

SASKATOON REGIONAL HEALTH AUTHORITY

Notes to Consolidated Financial Statements
(in thousands of dollars)

Year ended March 31, 2013 and 2012

15. Financial instruments

a) Significant terms and conditions

There are no significant terms and conditions related to financial instruments classified as current assets or current liabilities that may affect the amount, timing and certainty of future cash flows. Significant terms and conditions for the other financial instruments are disclosed separately in these consolidated financial statements.

b) Financial risk management

SRHA has exposure to the following risks from its use of financial instruments: credit risk, market risk and liquidity risk.

The Chairperson ensures that the SRHA has identified its major risk and ensures that management monitors and controls them. The Chairperson oversees the SRHA's systems and practices of internal control, and ensures that these controls contribute to the assessment and mitigation of risk.

c) Credit risk

Credit risk is the risk that one party to a financial instrument will fail to discharge an obligation and cause the other party to incur a financial loss. SRHA is exposed to credit risk from the potential non-payment of accounts receivable. The majority of SRHA's receivables are from Ministry of Health - General Revenue Fund, Saskatchewan Workers' Compensation Board, health insurance companies or other provinces. Therefore, the credit risk on accounts receivable is minimal. SRHA is also exposed to credit risk from cash and cash equivalents and investments.

The SRHA manages its credit risk surrounding cash and cash equivalents and investments by dealing solely with reputable banks and financial institutions and utilizing an investments policy to guide investment decisions. This risk is minimized by investing in bonds guaranteed by federal and provincial governments or corporate bonds considered to be of high grade investment quality. The SRHA invests surplus funds to earn investment income with the objective of maintaining safety of principal and providing adequate liquidity to meet cash flow requirements.

The maximum exposure to credit risk based on the carrying amounts of SRHA's financial assets at March 31 is as follows:

	2013	2012
Cash and cash equivalents	\$ 52,385	\$ 29,767
Short-term investments	27,148	43,396
Accounts receivable		
Ministry of Health – General Revenue Fund	3,480	3,881
Other	21,321	19,050
Investments	160,411	192,856
	<u>\$ 264,745</u>	<u>\$ 288,950</u>

SASKATOON REGIONAL HEALTH AUTHORITY

Notes to Consolidated Financial Statements
(in thousands of dollars)

Year ended March 31, 2013 and 2012

15. Financial instruments – continued

d) Market risk

Market risk is the risk that changes in market prices, such as foreign exchange rates or interest rates will affect the SRHA's income or the value of its holdings of financial instruments. The objective of market risk management is to control market risk exposures within acceptable parameters while optimizing return on investment.

(i) Foreign exchange risk

SRHA operates within Canada, but in the normal course of operations is party to transactions denominated in foreign currencies. Foreign exchange risk arises from transactions denominated in a currency other than the Canadian dollar, which is the functional currency of SRHA. SRHA believes that it is not subject to significant foreign exchange risk from its financial instruments.

(ii) Interest rate risk

Interest rate risk is the risk that the fair value of future cash flows or a financial instrument will fluctuate because of changes in the market interest rates.

Financial assets and financial liabilities with variable interest rates expose the SRHA to cash flow interest rate risk. SRHA's investments include guaranteed investment certificates and long-term bonds bearing interest at coupon rates as disclosed in Schedule 2. SRHA's mortgages payable outstanding as at March 31, 2013 and 2012 have fixed interest rates.

Although management monitors exposure to interest rate fluctuations, it does not employ any interest rate management policies to counteract interest rate fluctuations.

(e) Liquidity risk

Liquidity risk is the risk that SRHA will be unable to fulfill its obligations as they become due.

SRHA manages liquidity risk by continually monitoring actual and forecasted cash flows from operations and anticipated investing and financing activities.

SASKATOON REGIONAL HEALTH AUTHORITY

Notes to Consolidated Financial Statements
(in thousands of dollars)

Year ended March 31, 2013 and 2012

15. Financial instruments – continued

(f) Fair value:

The carrying amounts of these financial instruments approximate fair value due to their immediate or short-term nature.

- Accounts receivable
- Accounts payable
- Accrued salaries and vacation payable
- Cash and cash equivalents

The fair value of long-term debt before the repayment required within one year is \$17.3 million (2012 - \$2.2 million) and is determined using discounted cash flow analysis based on current incremental borrowing rates for similar borrowing arrangements, net of mortgage subsidies.

(g) Operating line of credit

SRHA has a line of credit limit of \$4.0 million with interest charged at prime less 0.5%, which is re-negotiated annually. The line of credit is secured by a general security agreement. SRHA has a line of credit of \$4.0 million with the Bank of Montreal for a Corporate Purchasing MasterCard Program with interest charged at prime plus 2%. Total interest paid on the lines of credit in 2013 was \$1 thousand (2012 - \$nil). These lines of credit were approved by the Ministry of Health.

16. Volunteer services

The operations of the SRHA utilize services of many volunteers. Because of the difficulty in determining the fair market value of these donated services, the value of these donated services is not recognized in the consolidated financial statements.

17. Collective agreements

The SEIU contract expired March 31, 2012 and negotiations are ongoing. The SUN contract was ratified on May 28, 2012 and is in effect until March 31, 2014. The HSAS contract expired March 31, 2013 and negotiations are in the early stages.

SASKATOON REGIONAL HEALTH AUTHORITY

Notes to Consolidated Financial Statements
(in thousands of dollars)

Year ended March 31, 2013 and 2012

18. Transition to public sector accounting standards

Adoption of public sector accounting framework

As stated in Note 2, these are SRHA's first consolidated financial statements prepared in accordance with Canadian public sector accounting standards. The accounting policies set out in Note 2 have been applied consistently in preparing the consolidated financial statements for the year ended March 31, 2013, the comparative information presented in these consolidated financial statements and the opening statement of financial position as at April 1, 2011, the transition date.

a) Financial instruments

Effective April 1, 2012 SRHA adopted the PSA standards for Financial Instruments (PSA Handbook Section PS 3450). Section PS 3450 establishes standards on how to account for and report all types of financial instruments, including derivatives. Section PS 3450 has been applied prospectively, in accordance with the transitional provisions of the Section.

Upon adoption of Section PS 3450, SRHA was required to assign its financial instruments to one of two measurement categories: fair value; or cost or amortized cost. Cash and cash equivalents are classified in the fair value category. Previously, cash and cash equivalents, short-term investments and investments were measured at fair value. SRHA's other financial assets and financial liabilities are measured at cost or amortized cost. Carrying amounts are in each instance disclosed in the consolidated statement of financial position.

The adoption of Section PS 3450 had no impact on the recognition, measurement, presentation or disclosure of financial instruments reported in these consolidated financial statements.

b) Employee future benefits

SRHA made an adjustment to the 2011 consolidated financial statements with respect to the accounting for employee future benefits. Specifically, this adjustment related to accounting policy differences under public sector accounting standards with respect to the determination of the obligation for accumulated sick leave.

In aggregate, the resulting increase to the liability for employee future benefits at April 1, 2011 was \$27.9 million. The liability for employee future benefit costs recorded at March 31, 2012 was decreased by \$355 thousand. The impact of these restatements on the comparative figures is as follows:

SASKATOON REGIONAL HEALTH AUTHORITY

Notes to Consolidated Financial Statements
(in thousands of dollars)

Year ended March 31, 2013 and 2012

18. Transition to public sector accounting standards - continued

Summary of adjustments

i) Fund balances

The following tables summarize the impact of the transition to PSA standards on SRHA's operating fund balance as of April 1, 2011 and 2012:

Operating fund balance as at April 1, 2011:		
Operating fund balance, as previously reported	\$	(32,613)
Adjustment to employee future benefits liability		(27,903)

Operating fund balance, as currently reported	\$	(60,516)
---	----	----------

Operating fund balance as at April 1, 2012:		
Operating fund balance, as previously reported	\$	(40,719)
Adjustment to employee future benefits liability		(27,548)

Operating fund balance, as currently reported	\$	(68,267)
---	----	----------

ii) Excess (deficiency) of operating revenues over expenses

As a result of the retrospective application of PSA standards, SRHA recorded the following adjustment to the excess (deficiency) of operating revenues over expenses for the year ended March 31, 2012:

Excess (deficiency) of operating revenues over expenses for the year ended March 31, 2012:		
Excess (deficiency) of operating revenues over expenses, as previously reported	\$	(7,075)
Adjustment to employee future benefits expense		355

Excess (deficiency) of operating revenues over expenses, as currently reported	\$	(6,720)
--	----	---------

SASKATOON REGIONAL HEALTH AUTHORITY

Consolidated Schedule of Expenses by Object
(in thousands of dollars)

Year ended March 31, 2013, with comparative figures for 2012

	Budget 2013 (note 13)	2013	2012 (note 11 and 18)
Operating			
Advertising and public relations	\$ 333	\$ 376	\$ 419
Board costs	147	148	124
Compensation - benefits	101,522	110,780	106,124
Compensation - employee future benefits	-	(215)	(355)
Compensation - salaries	539,153	555,267	535,973
Continuing education fees and materials	2,724	1,569	1,885
Contracted services - other	22,953	21,850	13,175
Diagnostic imaging supplies	2,343	1,868	1,789
Dietary supplies	274	303	249
Drugs	23,439	24,744	23,366
Food	7,033	7,324	7,244
Grants to ambulance services	10,199	9,581	8,951
Grants to health care organizations and affiliates	97,314	104,621	98,096
Housekeeping and laundry supplies	4,456	3,642	4,799
Information technology contracts	3,165	3,122	3,049
Insurance	1,716	1,587	1,722
Interest	422	379	294
Laboratory supplies	7,871	8,788	7,554
Medical and surgical supplies	43,070	48,429	45,254
Medical remuneration and benefits	90,496	91,437	82,794
Meetings	216	328	288
Office supplies and other office costs	4,530	5,802	5,435
Other	6,168	2,835	2,426
Professional fees	1,712	1,940	1,966
Prosthetics	15,457	16,588	17,377
Purchased salaries	8,126	9,591	8,964
Rent, lease and purchase costs	8,989	11,395	11,070
Repairs and maintenance	15,074	18,059	16,980
Supplies - other	2,131	3,281	2,552
Therapeutic supplies	256	345	414
Travel	4,429	5,067	4,836
Utilities	12,884	13,013	13,103
	1,038,602	1,083,844	1,027,917
Restricted:			
Amortization		41,895	38,261
Capital grants to affiliates		428	1,325
Other		419	(731)
Mortgage interest		436	289
Community trust		-	175
		43,178	39,319
		\$ 1,127,022	\$ 1,067,236

SASKATOON REGIONAL HEALTH AUTHORITY

Consolidated Schedule of Cash and Cash Equivalents and Investments
(in thousands of dollars)

Year ended March 31, 2013

	Carrying Value	Maturity	Effective Rate	Coupon Rate	
Restricted					
Cash and cash equivalents					
Chequing and savings					
Royal Bank of Canada - Saskatoon	\$ 19,706				
	19,706				
Short-term investments					
Bonds and debentures:					
CIBC Mellon Global Securities	Bank of Nova Scotia	200	8-Apr-13	2.56%	5.04%
CIBC Mellon Global Securities	Cards II Trust	1,102	15-May-13	1.35%	3.05%
CIBC Mellon Global Securities	Gloucester Credit Card Trust	8,233	15-May-13	1.66%	5.34%
CIBC Mellon Global Securities	Broadway Credit Card Trust	1,028	17-Jun-13	1.47%	5.45%
CIBC Mellon Global Securities	Bank of Nova Scotia	1,803	27-Sep-13	1.65%	8.30%
CIBC Mellon Global Securities	PSP Capital Inc.	2,216	9-Dec-13	1.20%	4.57%
CIBC Mellon Global Securities	Royal Bank of Canada	863	20-Jan-14	1.33%	5.00%
CIBC Mellon Global Securities	Canadian Imperial Bank of Commerce	2,526	23-Jan-14	1.34%	4.95%
CIBC Mellon Global Securities	GE Capital Canada Funding Co.	878	10-Feb-14	1.32%	2.95%
CIBC Mellon Global Securities	Broadway Credit Card Trust	8,299	17-Mar-14	1.53%	4.80%
		27,148			
Long-term investments					
Bonds and debentures:					
CIBC Mellon Global Securities	Bank of Montreal	3,676	30-Apr-14	1.29%	4.78%
CIBC Mellon Global Securities	Municipal Finance Auth of BC	8,507	1-Jun-14	1.21%	3.10%
CIBC Mellon Global Securities	GE Capital Canada Funding Co.	1,141	1-Jun-14	1.36%	4.40%
CIBC Mellon Global Securities	Royal Bank of Canada	1,453	5-Jun-14	1.29%	4.97%
CIBC Mellon Global Securities	Bank of Nova Scotia	1,185	16-Jul-14	1.39%	3.43%
CIBC Mellon Global Securities	Province of Ontario	6,204	8-Sept-14	1.16%	3.25%
CIBC Mellon Global Securities	Ontario Hydro	5,353	17-Oct-14	1.34%	-
CIBC Mellon Global Securities	GE Capital Canada Funding Co.	2,411	22-Oct-14	1.45%	5.28%
CIBC Mellon Global Securities	Royal Bank of Canada	348	10-Nov-14	1.32%	3.27%
CIBC Mellon Global Securities	Bank of Nova Scotia	1,432	18-Nov-14	1.43%	3.35%
CIBC Mellon Global Securities	Canadian Imperial Bank of Commerce	3,455	19-Nov-14	1.36%	3.30%
CIBC Mellon Global Securities	Municipal Finance Auth of BC	6,018	2-Dec-14	1.29%	4.90%
CIBC Mellon Global Securities	Royal Bank of Canada	1,099	22-Dec-14	1.34%	4.71%
CIBC Mellon Global Securities	Bank of Nova Scotia	7,255	14-Jan-15	1.19%	4.70%
CIBC Mellon Global Securities	Province of New Brunswick	2,859	4-Feb-15	1.20%	4.50%
CIBC Mellon Global Securities	National Bank of Canada	3,691	11-Feb-15	1.48%	3.15%
CIBC Mellon Global Securities	GE Capital Canada Funding Co.	344	11-Feb-15	1.48%	4.65%
CIBC Mellon Global Securities	Canadian Imperial Bank of Commerce	2,714	2-Mar-15	1.46%	3.10%
CIBC Mellon Global Securities	Royal Bank of Canada	3,797	16-Mar-15	1.36%	3.18%
CIBC Mellon Global Securities	Bank of Nova Scotia	4,378	25-Mar-15	1.49%	3.34%
CIBC Mellon Global Securities	Bank of Montreal	2,853	27-Apr-15	1.49%	3.93%
CIBC Mellon Global Securities	Golden Credit Card Trust	2,857	15-May-15	1.49%	3.82%
CIBC Mellon Global Securities	HSBC Bank Canada	4,121	21-May-15	1.57%	3.86%
CIBC Mellon Global Securities	Quebec City Quebec	7,703	28-May-15	1.80%	3.75%
CIBC Mellon Global Securities	Ontario Strategic Infra FING	13,721	1-Jun-15	1.54%	4.60%
CIBC Mellon Global Securities	GE Capital Canada Funding Co.	3,820	8-Jun-15	1.55%	4.24%
CIBC Mellon Global Securities	Canadian Credit Card Trust	3,481	24-Jul-15	1.57%	3.44%
CIBC Mellon Global Securities	Cards II Trust	2,721	15-Sep-15	1.57%	3.10%
CIBC Mellon Global Securities	Glacier Credit Card Trust	3,787	20-Nov-15	1.71%	3.16%
CIBC Mellon Global Securities	PSP Capital Inc.	2,169	3-Dec-15	1.51%	2.94%
CIBC Mellon Global Securities	Eagle Credit Card Trust	3,436	17-Dec-15	1.69%	3.47%
CIBC Mellon Global Securities	Cadillac Fairview Finance TR	10,271	25-Jan-16	1.58%	3.24%

SASKATOON REGIONAL HEALTH AUTHORITY

Consolidated Schedule of Cash and Cash Equivalents and Investments - continued
(in thousands of dollars)

Year ended March 31, 2013

		Carrying Value	Maturity	Effective Rate	Coupon Rate
CIBC Mellon Global Securities	Bank of Nova Scotia	404	22-Feb-16	1.68%	3.61%
CIBC Mellon Global Securities	Bank of Montreal	490	10-Mar-16	1.67%	3.10%
CIBC Mellon Global Securities	Municipal Finance Auth of BC	2,332	19-Apr-16	1.55%	4.65%
CIBC Mellon Global Securities	National Bank of Canada	1,415	26-Apr-16	1.78%	3.58%
CIBC Mellon Global Securities	Cards II Trust	1,836	15-May-16	1.71%	3.33%
CIBC Mellon Global Securities	Golden Credit Card Trust	1,251	15-May-16	1.68%	3.51%
CIBC Mellon Global Securities	Master Credit Card Trust	1,250	21-May-16	1.71%	3.50%
CIBC Mellon Global Securities	Municipal Finance Auth of BC	2,493	1-Jun-16	1.57%	3.00%
CIBC Mellon Global Securities	Bank of Montreal	279	10-Jun-16	1.77%	3.49%
CIBC Mellon Global Securities	Province of New Brunswick	1,876	21-Jul-16	1.48%	4.70%
CIBC Mellon Global Securities	Royal Bank of Canada	969	26-Jul-16	1.80%	3.03%
CIBC Mellon Global Securities	Bank of Montreal	824	2-Aug-16	1.82%	2.96%
CIBC Mellon Global Securities	Toronto Dominion Bank	826	2-Aug-16	1.69%	2.95%
CIBC Mellon Global Securities	Bank of Nova Scotia	13,938	18-Aug-16	1.48%	4.60%
CIBC Mellon Global Securities	Province of Ontario	1,735	8-Sept-16	1.49%	3.20%
CIBC Mellon Global Securities	National Bank of Canada	233	15-Dec-16	1.91%	2.70%
Total long-term investments		160,411			
Total restricted cash and cash equivalents and investments		\$ 207,265			
Unrestricted					
Cash and cash equivalents					
Chequing and savings:					
	Royal Bank of Canada, Saskatoon	\$ 30,774			
	CIBC, Humboldt	1,000			
	Concentra Financial, Saskatoon	318			
	Royal Bank of Canada, Watrous	110			
	Affinity Credit Union, Nokomis	92			
	Royal Mutual Funds, Watrous	84			
	Royal Bank of Canada, Humboldt	63			
	CIBC, Rosthern	49			
	Conexus Credit Union, Lanigan	23			
	Advantage Credit Union, Watson	17			
	Affinity Credit Union, Strasbourg	15			
	Conexus Credit Union, Wakaw	13			
	Cornerstone Credit Union, Wynyard	11			
	Royal Bank of Canada, Lanigan	4			
	Other	80			
		32,653			
Equity, shares, dividends:					
	Co-op and Credit Union equity	26			
		26			
Total cash and cash equivalents		\$ 32,679			
Total restricted and unrestricted cash and investments		\$ 239,944			

SASKATOON REGIONAL HEALTH AUTHORITY

Consolidated Schedule of Cash and Cash Equivalents and Investments - continued
(in thousands of dollars)

Year ended March 31, 2013

Restricted and Unrestricted Totals

Cash and cash equivalents	\$ 52,385
Short-term investments	27,148
Long-term investments	160,411
<hr/>	
Total Restricted and Unrestricted	\$ 239,944

* Restricted investments consist of:

Funds held for capital projects (Schedule 3) and replacement reserves maintained under mortgage agreements with CMHC and SHC held in the Capital Fund (Schedule 4).

SASKATOON REGIONAL HEALTH AUTHORITY

Consolidated Schedule of Externally Restricted Funds
(in thousands of dollars)

Year ended March 31, 2013

	Balance beginning of year	Investment and other income	Capital grant funding	Expenses	Transfer to investment in Capital Asset Fund Balance	Balance end of year
Chronic Kidney Disease – Renal equipment	\$ –	\$ –	\$ 727	\$ –	\$ –	\$ 727
Diagnostic imaging equipment	271	–	–	–	(185)	86
Calder Centre renovations	9	–	–	–	–	9
Safety and surgical equipment	48	–	–	–	–	48
PET / CT scanner – RUH	–	4,000	–	–	(3,403)	597
Infrastructure funding	11,662	–	2,515	–	(6,837)	7,340
Watrous long term care project	2,661	–	–	–	(2,505)	156
Medical equipment	3,505	–	2,730	–	(2,406)	3,829
Parkridge Centre	7,340	–	–	–	(565)	6,775
CHS	196,693	3,679	–	–	(3,675)	196,697
CHS – Early Works	–	–	–	–	(16,810)	(16,810)
Demographically driven service	942	–	–	–	(828)	114
RUH pharmacy relocation	2,276	–	–	–	(1,011)	1,265
Infection control funding	244	–	–	–	–	244
RUH Cath Lab upgrade	1,450	–	880	–	(6)	2,324
Saskatchewan Surgical Initiative – RUH MRI	91	–	–	–	(7)	84
Saskatchewan Surgical Initiative – equipment	219	–	921	–	(706)	434
Saskatchewan Surgical Initiative – SPH renovation	–	–	2,700	–	(2,700)	–
St. Mary's Villa floor remediation	–	–	1,600	–	–	1,600
Other	(13,204)	12,609	–	(1,283)	885	(993)
Total externally restricted funds	\$ 214,207	\$ 20,288	\$ 12,073	\$ (1,283)	\$ (40,759)	\$ 204,526

SASKATOON REGIONAL HEALTH AUTHORITY

Consolidated Schedule of Internally Restricted Fund Balances
(in thousands of dollars)

Year ended March 31, 2013, with comparative figures for 2012

	Balance, beginning of year	Investment income allocated	Transfer from Unrestricted Fund Annual Allocation	Transfer to Unrestricted Fund Expenses	Transfer to Investment in Capital Asset Fund Balance	Balance, end of year
Pleasant View Care Home	\$ 84	\$ -	\$ -	\$ -	\$ -	\$ 84
Total	\$ 84	\$ -	\$ -	\$ -	\$ -	\$ 84

SASKATOON REGIONAL HEALTH AUTHORITY

Consolidated Schedule of Board Remuneration, Benefits and Allowances

Year ended March 31, 2013, with comparative figures for 2012

Board members	Retainer	Per diems	Travel time expenses	Travel and sustenance expenses	Other expenses	CPP	Total 2013	Total 2012
Chairperson:								
Rhode, Jim	\$ 9,960	\$ 17,219	\$ 1,706	\$ 2,818	\$ 3,076	\$ 1,207	\$ 35,986	\$ 30,550
Board Members:								
Beaudin, Gary	–	3,100	113	91	220	5	3,529	4,698
Christensen, Colleen	–	5,925	125	1,181	408	126	7,765	7,112
Donauer, Randy	–	3,162	163	375	671	–	4,371	5,049
Eaton, Malcolm	–	4,913	1,550	4,648	578	89	11,778	–
Huckle, Ross	–	5,625	725	2,817	240	84	9,491	8,438
Lukowich, Frank	–	1,875	–	–	294	8	2,177	4,461
Mueller, Ann	–	5,476	2,038	5,537	288	16	13,355	–
Rumbold, Megan	–	3,163	2,150	4,346	495	44	10,198	–
Silzer Quinn, M Rose	–	4,700	1,600	5,933	549	190	12,972	–
Stensrud, Mike	–	–	–	–	–	–	–	–
Past Board Members:								
Finnie, Douglas (ending May 17, 2012)	–	688	–	2	40	5	735	10,995
Ravis, Don (ending May 17, 2012)	–	876	–	–	40	14	930	10,927
Scott, Marilyn (ending Sept 19, 2011)	–	–	–	–	–	–	–	4,565
Swiderski, Darcy (ending May 17, 2012)	–	976	750	1,316	50	57	3,149	19,104
Teichrob, Carol (ending December 31, 2011)	–	–	–	–	–	–	–	2,736
Total	\$ 9,960	\$ 57,698	\$ 10,920	\$ 29,064	\$ 6,949	\$ 1,845	\$ 116,436	\$ 108,635

SASKATOON REGIONAL HEALTH AUTHORITY

Consolidated Schedule of Senior Management Salaries, Benefits and Allowances

Year ended March 31, 2013, with comparative figures for 2012

	Salaries and contractor payments ⁽¹⁾	Benefits and allowances ⁽²⁾	Total 2013	Total 2012
CEO				
President and CEO, Maura Davies	\$ 377,859	\$ 7,999	\$ 385,858	\$ 348,973
CEO, St. Paul's Hospital, Jean Morrison ⁽³⁾	247,310	6,066	253,376	228,317
Senior positions:				
Vice-President Quality and Interprofessional Practice: Petrina McGrath	192,952	6,066	199,018	166,009
Vice-President Finance and Corporate Services: Nilesh Kavia (effective August 15, 2011)	228,629	6,066	234,695	142,116
Dr. Anne Neufeld, Interim (ending August 12, 2011)	–	–	–	61,820
	228,629	6,066	234,695	203,936
Vice-President People and Partnerships, Bonnie Blakley	236,654	7,566	244,220	221,112
Chief Medical Health Officer, Dr. Cordell Neudorf	209,006	–	209,006	245,913
Vice-Presidents Intergrated Health Services:				
Sandra Blevins	236,053	6,066	242,119	219,282
Graham Fast, Interim (effective June 11, 2012)	125,306	55	125,361	–
Dr. Alan Casson	176,487	–	176,487	–
Jackie Mann	256,267	6,066	262,333	236,370
Vice-President Practitioner Staff Affairs:				
Dr. George Pylypchuk (effective July 12, 2012)	68,429	–	68,429	–
Dr. Grant Stoneham (October 1, 2011 – July 11, 2012)	29,436	–	29,436	75,000
Dr. David Poulin (ending August 5, 2011)	–	–	–	116,427
	97,865	–	97,865	191,427
Vice President Research and Innovation				
Dr. Jim Thornhill (effective July 1, 2012) – Payment made to U of S ⁽⁵⁾	97,500	–	97,500	–
Dr. Beth Horsburgh (to June 30, 2012) – Payment made to U of S ⁽⁵⁾	32,500	–	32,500	130,000
	130,000	–	130,000	130,000
Vice President Community Services, Shan Landry ⁽⁴⁾	33,032	–	33,032	220,605
Total	\$ 2,547,420	\$ 45,950	\$ 2,593,370	\$ 2,411,944

(1) Salaries include regular base pay, honoraria, sick leave, vacation leave and merit or performance pay, lump sum payments, any other direct cash remuneration and contractor payments. Senior employees' salaries were paid 90% of base salary. Senior employees are eligible to earn up to 110% of their base salary. Performance pay is reflected in the year paid. Refer to Note 4 (f) for further details. Contractor payments include payments to individuals contracted to provide services to SRHA.

(2) Benefits and allowances include the employer's share of car, teleworking and relocation allowances and Group Life Insurance that are taxable to the employee.

(3) This position is an employee of St. Paul's Hospital. St. Paul's Hospital is responsible for a number of care groups on behalf of the Saskatoon Regional Health Authority.

(4) Ending April 7, 2013, salaries represent vacation and performance pay.

(5) These are payments made by SRHA to the University of Saskatchewan for the SRHA's portion of the individual's role.

Name	Amt Paid				
AADLAND, MICHAEL	64,300	ALLIN, RITA	53,607	ARMSTRONG, EDITH	55,001
AARON, TRACI	68,278	ALMEN, KEITH	59,232	ARNAIZ, ARJONE	102,218
AASEN, NICOLE	67,286	ALMOITE, ERROL	51,793	ARNAIZ, GIRLIE	69,655
AASEN, TRACEY	72,589	ALSTON O CONNOR, EMILY	59,835	ARNASON, SANDI	54,155
ABBS, ANNA MARI	95,595	ALTROGGE, VIRGINIA	50,219	ARNOLD, CHRIS	91,098
ABDELLATIF, TREENA	92,147	ALVESOR, JOCELYN	60,732	ARNOLD, JANICE	96,074
ABELE, BARBARA	99,026	AMBAY, JUDY	161,361	ARNOLD, TARA	59,508
ABRAHAMSON, HOLLY	66,685	AMOA AMPAH, JANE	80,400	ARNOTT, JANET	88,867
ABRAMS, ROMAINE	79,167	AMPONGAN, ARNEL	150,404	ARSENAULT, SHIRLEY	53,211
ABROGENA ALMOITE, ROWENA	130,075	AMUL, GUADALUPE	55,357	ARSENEAU, SUSAN	51,754
ABTOSWAY, LANA	108,361	AMUNDSEN, CHELSEA	80,745	ARTHUR, MAUREEN	74,907
ACABA, ACHILLES	131,600	AMY, EILEEN	67,693	ASCHENBRENNER, NICOLE	89,070
ACHILLES, SHEILA	155,656	ANDAYA, STEPHANIE	57,414	ASCHIM, DAWN	74,885
ACHTEMICHUK, ROSE	90,676	ANDERSON, AMANDA	50,656	ASHFORD, DEREK	70,982
ACKBAR, UMME-SALM	95,952	ANDERSON, CARLLI	92,991	ASHWORTH, BARBARA	90,001
ACLO, JESSAMINE	82,234	ANDERSON, CATHERINE	65,419	ASIAMAH, PATIENCE	75,701
ACTON, BRYAN	121,341	ANDERSON, CORINNE	116,462	ASKWITH, MAXINE	54,675
ADAIR, ALLISON	72,567	ANDERSON, DARCI	91,033	ASMUNDSON, BARBARA	95,520
ADAMS, DELANY	51,531	ANDERSON, DEBORAH	71,154	ASPINALL, CESIA	62,532
ADAMS, DERLE	92,939	ANDERSON, DIONNE	94,189	ASTALOSCH, KATHERINE	89,071
ADAMS, KRISTA	77,108	ANDERSON, ELAINE	92,742	ASZTALOS, LINDA	59,145
ADAMS, KRISTA E	81,094	ANDERSON, HEATHER	73,601	ATANACIO, RAHLYN	97,887
ADAMS, MARLISS C	98,616	ANDERSON, HELEN	100,199	ATCHISON, STEVEN	79,832
ADAMS, NORA	62,079	ANDERSON, JAN	82,083	ATHMER, LANCE	90,685
ADAMS, TAMARA	88,006	ANDERSON, JANELLE	72,618	ATILA, AYSE	60,116
ADAMSON, CHERYL	99,039	ANDERSON, JOANNE	73,324	ATKINSON, LINDA	54,779
ADAVAKANDATHIL J, RANI	95,897	ANDERSON, KELLY	72,716	ATKINSON, WENDA	94,708
ADEDAPO, TITUS	70,444	ANDERSON, KELSEY	60,509	AUBICHON, CHERYL	59,733
ADHANOM, GHENET	104,561	ANDERSON, MELANIE	52,737	AUBICHON, VANESSA	66,415
ADISI, THEREATTA	60,415	ANDERSON, PAIGE	72,271	AUBIN SINGH, THERESA	51,104
ADLAWAN, MARK	54,091	ANDERSON, PAM	74,662	AUCOIN, MARIE	58,825
ADRIAN, CARYN	85,529	ANDERSON, TROY	75,993	AUDET, SUZANNE	52,951
AFFLECK, JENNIFER	53,220	ANDRE, RENEE	70,186	AUGUSTINE, DONALEA	119,360
AFSETH, BARBARA	70,230	ANDREW, DENINE	54,306	AUSTIN, LAURAE	67,396
AFSETH, NICOLA	61,465	ANDREWS, JEAN	110,436	AUSTIN, MISHEL	67,182
AGNEW, BETTY LOU	95,428	ANDREYCHUK, BRENDA	51,183	AUSTIN, RUTH ANNE	59,464
AHMAD, AFTAB	104,291	ANGLE, AMANDA	80,002	AVANT, MORGAN	77,467
AHMED, JENNIFER	97,210	ANTHONY, SHEILA	77,165	AYALEW, IRIS	60,767
AKISTER, TERRENCE	83,732	ANTOINE, CHERYL	68,454	AYE, AYE AUNG	117,662
AL AZEM, ASSAAD	109,900	ANTONY, TRACY J	76,876	AYERS, CRAIG	131,520
AL SHAIBANY, JAWAD	77,667	ANTYMNUIK, ANDRIANNE	96,094	BABA, NICOLE	78,202
ALAERS, JILL	63,513	ANWEILER, JANICE	82,800	BABCOCK, MELISSA	89,624
ALBERT, LINDA	100,702	ANYANWU, MARCELLIN	60,000	BACANI, ANABEL	107,039
ALBERTS, ALICE	89,964	ANZURES, CHRISTINE	138,261	BACHIU, LINDA	62,589
ALBERTS, LORRIE	95,795	APOLONIA, SHELLEY	91,098	BACHMAN, LANCEY	55,402
ALBERTSON, WENDY	80,792	APPL, RUTH ANNE	109,183	BACHMAYER, RENE	89,893
ALBUS, WARREN	102,489	APPLETON, SYLVIA	95,744	BACON, JENNIFER	66,895
ALCALA, JOHANNA	62,006	ARANAS, KRISTINE	124,414	BADER, JOANNE	60,045
ALEXANDER, CARLA	74,889	ARCHER, JUDY	198,239	BADONG, GLADYS	57,091
ALEXANDRE, STACEY	72,117	ARCHIBALD, CHARLENE	66,982	BADONG, MALVIN	108,961
ALFORD, TRACEY	94,428	ARCHIBALD, DOUG	102,895	BAE, BREND	92,231
ALIMEZELLI, DOMINIQUE	51,818	ARDELL, KIMBERLY	65,035	BAEK, CHAIEUN	95,097
ALLAN, PATRICIA	56,658	ARDELL, MARY ANN	95,581	BAGLOLE, DARLA	92,977
ALLEN, CAMERON	118,909	ARMBRUSTER, CANDACE	91,049	BAHREY, SUSAN	74,261
ALLEN, MARY (BET	104,021	ARMBRUSTER, PATTI	86,929	BAHSLER, RACHEL	70,272
		ARMBRUSTER, TREVOR	99,692	BAIER, JENETTE	82,360

BAIER, KRISTAL	103,856	BARTLETT, PATRICIA	82,799	BELANGER, SYLVIE	96,401
BAILEY, CHANTELE	70,556	BARTRAM, JOHN	78,867	BELCHAMBER, COURTNEY	71,371
BAILEY, JESSICA	52,297	BARTSCH, HEIDI	93,480	BELHUMEUR, VIRGINIA	63,295
BAILLARGEON, DARLENE	81,875	BARTSCH, JENNY	181,326	BELIVEAU, SUSAN	55,580
BAINBRIDGE, JANINE	66,823	BARTSCH, LAURIE	83,194	BELL, BETTY	89,834
BAIRD, SHIRLEY	54,447	BARTY, JO ANN	69,549	BELL, BRIAN	60,578
BAKARE, ADEBAYO	69,197	BARUT, ALICIA	62,203	BELL, KATHY	107,327
BAKER, JENNIFER	94,476	BARUT, TERESITA	108,787	BELL, LARRY	69,743
BAKER, KATHLEEN	73,345	BARYLUK, LORRIE	97,222	BELL, LORETTA	107,774
BAKER, LINDA	73,359	BASCHUK, SELENA	69,195	BELL, RUTHANNE	122,832
BAKER, TRACY	50,584	BASHUTSKI, MEGAN	67,019	BELL, SYDNEY	59,224
BAKKE, JULIE	51,611	BASILAN, GWEN	125,890	BELLA, KRISTAL	83,227
BALABERDA, MELODIE	56,766	BASSET, JENNIFER	50,478	BENALLACK, MAUREEN	66,277
BALAGOSA, JELAPRIL	59,232	BASSET, JODY	54,299	BENDALL, MARIETTE	70,639
BALCAEN, JASON	67,553	BASSINGTHWAITE, KAREN	106,427	BENDEL, AMANDA	80,718
BALDWIN, EUNICE	67,056	BATALLONES, IVY	114,478	BENDER, NIKKI	64,142
BALEZANTIS, RON	155,829	BATEMAN, CAMILLE	96,693	BENDER, RICHARD	67,469
BALICANTA, MARINO	50,240	BATES, JESUSA	129,132	BENDER, TYLAR ANN	67,071
BALISKI, RYAN	63,654	BATEY, BRANDON	67,196	BENDIG, PENNY	64,961
BALL, KRISTIN	57,067	BATHGATE, DEBRA	100,818	BENDIG, SHIRLEY	100,259
BALLANTYNE, TONIA	64,717	BATTERS, KRISTIN	50,292	BENEDICTO, ROEL	54,639
BALLEK, ZOE	80,046	BATTY, KARA	61,525	BENKIC, DONNA	92,608
BALTAZAR, ARNOLD	92,820	BAUER, JENNIFER	71,729	BENMERROUCHE, MELANIE	135,305
BALTAZAR, KATHRYNE	94,210	BAULE, CATHERINE	80,570	BENNETT, JANICE	89,783
BANERJEE, TAMALINA	232,852	BAUMANN, RONDA	53,273	BENNETT, JON	77,943
BANKS, GAIL	96,689	BAUML MURRAY, MARIANNE	61,849	BENNETT, JUSTINE	69,283
BANSAL, PUJA	93,118	BAUMUNG, DAVID	64,593	BENNETTO, RAMONA	55,350
BAPTIST, NICHOLE	54,653	BAUTISTA GODHE, MARILOU	55,416	BENOIT, JANINE	181,714
BAQUIRAN, MARIA	88,309	BAUTISTA, PAULO	119,041	BENOIT, LACEY	77,636
BARBER, CASSANDRA	87,773	BAXTER, GLEN	104,884	BENSON, COLLEEN	87,802
BARBOLUK, PETER	83,269	BAXTER, JANET	89,587	BERDIN, ERLY	91,758
BARD, CATHRYN	56,114	BAYDA, JUDY	59,708	BERES, JULIE	74,924
BARDICK, BERNICE	50,956	BAYDA, RAELYN	77,536	BEREZUIK, BONNIE	95,179
BARDON, REY	106,243	BAYNE, DOLORES	106,037	BERGEN, ANDREW	86,517
BAREHAM, JULIA	77,045	BEAMISH, JENNA	50,475	BERGEN, ANITA	50,645
BARKER, SHAELENE	69,380	BEATON, ANNAMARIE	103,740	BERGEN, ANNETTE	70,404
BARKER, SHIRLEY	72,007	BEATTY, EDNA	59,902	BERGEN, GARY	65,493
BARKMAN, JUDITH	76,245	BEAUCHAMP, GLENDA	74,352	BERGEN, LISA	113,000
BARKMAN, PATRICIA	108,847	BEAUCHAMP, LAURIE	78,846	BERGEN, TAMARA	57,518
BARLOW, AMBER	91,289	BEAUCHEMIN, GRANT	66,851	BERGER, JANICE	88,933
BARLOW, MARILYN	115,245	BEAUDOIN, JEANNE	76,420	BERGERMAN, DESIREE	82,924
BARNES, JANET	73,405	BEAUDRY, TRACEY	55,618	BERGERMAN, JOHANNA E	76,305
BARNETT, MONICA	53,987	BEAUDRY, YVONNE	77,237	BERGERMANN, NATALIE	85,879
BARNHILL, KAREN	100,066	BEAULIEU, GISELLE	108,556	BERGLUND, CARMEN	98,572
BARON, OREST	96,350	BEAVER, JUSTIN	61,425	BERGLUND, STELLA	62,330
BARR, CINDY	97,106	BEAVIS, BONNIE	67,332	BERHE, KIDANE	64,832
BARRETT, BLAIRE	70,654	BECKER IRVINE, CHRISTI	93,160	BERKOVITCH, OLGA	81,420
BARRON, LOREN	66,209	BECKWITH, DONNA	70,469	BERLINIC, SHELLEY	104,793
BARRY, JONE	56,001	BEEN, MARIAN	54,654	BERNARDO, ERROL	122,768
BARSALOU, ANGELA	99,306	BEETON, SHEILA	98,961	BERNHARDT, DAVID	99,056
BARSI, LORELIE	79,196	BEHERNS, MELISSA	81,137	BERNIER, JANE	74,243
BARSS, BARRY	100,884	BEHIEL, CORINNE	64,311	BERNISKY, SHALEEN	68,625
BARTEL, CAROLYN	94,786	BEHME, SHEENA	75,398	BERRNS, KATELYN	82,265
BARTEL, DARLENE	113,658	BEISEL, MAUREEN	118,239	BERRNS, SUSAN	65,737
BARTEL, DENISE	68,149	BEKOLAY, TARA	73,408	BERRY, CYNTHIA	78,833
BARTEL, RACHEL	67,278	BELAN, EKATERINA	78,953	BERRY, DARLENE	59,731

BERSCHIED, CHELSEA	60,886	BLOCK, JANICE	81,517	BOSCHMAN, JACQUELIN	81,278
BERSCHIED, CLAUDIA M	87,056	BLOCK, JENNIFER	78,683	BOSER, PATRICIA	108,802
BERSCHIED, DEBRA	72,616	BLOCK, KEITH	117,970	BOSSAER, MICHELE	89,402
BERSCHIED, SUSAN	118,535	BLOK, CATHERINE	94,358	BOSSE, MONICA	80,293
BERSCHIED, YVONNE	108,773	BLOOM, VERNA	96,053	BOTHOREL, KATHRYN	64,342
BERT, KENNEN	74,343	BLOOMFIELD, SYLVIA	74,836	BOUCHARD, BRIANA	61,841
BERTHELOT, GLORIA	51,964	BLOOR, ALESHA	92,893	BOUCHARD, JILL	54,466
BERTOIA, FRANK	85,572	BLUE, BARRETT	76,182	BOUCHARD, LINDA	51,353
BERTRAND, RILEY	67,729	BLUE, GRAHAM	95,496	BOUDREAU, LYNN	111,555
BERZOLLA, BRIAN	105,736	BLUE, MEGAN	79,384	BOURDAGES, WANDA	67,722
BERZOLLA, JOHN	73,336	BLUM, HEATHER	50,698	BOURDON, ERYN	82,223
BESSETTE, JOANN	54,112	BLUMERS, JODY	85,578	BOURDON, KATHRYN	65,670
BETEMPS, VALERIE	82,209	BOBOWSKI, SCOTT	52,819	BOURDON, LAUREN	54,665
BETHUNE, DARRELL	130,672	BODNAR HIEBERT, TERESA	60,444	BOURGEOIS, MICHELLE	71,817
BETHUNE, DIANNE	86,300	BODNAR, ELAINE	51,659	BOURRET, LINDSAY	77,071
BHULLAR, RAJANBIR	56,840	BODNARCHUK ESTAT, CHARLENE	89,705	BOUSKILL, DANA	61,855
BICHEL, JOSEPH	86,767	BODNARCHUK, MICHELLE	67,141	BOUSQUET, CATHERINE	82,257
BIEHN, REGAN	86,013	BODNARCHUK, PAULA	69,162	BOUTHILLETTE, RHONDA	65,338
BIEMANS, SHERI	62,605	BODNARYK, GARRY	101,591	BOUVIER NOBERT, CHANTAL	62,459
BIEVER, MIRANDA	85,472	BOECHLER, BETTE	179,650	BOUVIER, CATHERINE	60,959
BIGELOW, KALI	58,971	BOECHLER, CHRISTINE	68,782	BOUVIER, MONICA	71,077
BILAO, SARAH	79,350	BOECHLER, DIANE	55,398	BOUVIER, RUTH	95,428
BILAWCHUK, STACEY	79,581	BOECHLER, JENNIFER	58,694	BOWERING, CINDY	104,939
BILLESBERGER, KARA	88,967	BOEHM, NICOLE	58,451	BOWES, SHANNON	64,712
BILLY, DEBORAH	80,833	BOEHMER, MADISON	76,925	BOWIE, ALEXANDRA	88,571
BILODEAU, TANYS	90,869	BOEHLER, ERWIN	55,754	BOYCE, ERIN	52,424
BINDLE, CAROLINE	71,544	BOGDAN, JEFFREY	63,747	BOYCHUK MCRAE, CINDA	90,102
BISHARA, FELICIA	62,248	BOGNER, KAREN	50,008	BOYD, CHELSEA	72,219
BISHOP, LESLIE	75,403	BOHLE, COURTNEY	59,040	BOYD, JACQUELIN	78,738
BISHOP, NATALIE	62,655	BOHLE, TAMI	75,237	BOYD, RANALD W	77,226
BISHOP, STANLEY	92,093	BOLAN, JOAN	88,977	BOYER, DOUGLAS	58,032
BISHOP, TERRILYNN	56,006	BOLD, SHARON	54,634	BOYER, KAREN	55,291
BISS, ALICIA	94,377	BOLDT, CHERYL	86,607	BOYKO, ASHLEY	77,466
BITSCHY, KARLA	59,166	BOLDT, ROBERTA	66,858	BOYKO, JAMIE	67,156
BJERLAND, TABITHA	67,342	BOLLEFER, MONIQUE	52,973	BOYKO, JENNIFER	53,967
BLACK, IRENE	69,558	BOLLINGER, JONATHAN	99,322	BOYKO, KIM	62,776
BLACKMON, LORI	80,769	BOLLINGER, SUSAN	102,603	BOYKO, ROGER	72,481
BLACKWELL, PAT	68,328	BOLOTNIUK, JODI	55,701	BOYKO, TRACY	65,976
BLAHITKA, DANIELLE	94,433	BOLT, JENNIFER	76,934	BOYLE, HEATHER	66,890
BLAHUT, LEANNE	93,356	BOLT, KALA	65,856	BOYS, DONNA	100,348
BLAIR, BRIAN	70,068	BOLTON, LISA	107,222	BRAATEN, KATHERINE	61,216
BLAIR, TIFFANY	98,246	BONANG, JILANE	57,121	BRAATEN, KEVIN	68,263
BLAIS, ALETA	96,941	BOND, JENNIFER	52,736	BRAD RICHARDS, LAURIE	97,844
BLAIS, CHRISTINE	90,080	BOND, TAMARA	63,015	BRADBURY, COLIN	60,136
BLAKE, RUTH	77,347	BONILLA, MELANIE	82,395	BRADBURY, JULIE	68,829
BLAKELY, LYNETTE	90,084	BONIN, GAYTAN	98,860	BRADLEY, BRENDA	93,775
BLAKLEY, BONNIE	244,154	BONIN, LINDSAY	92,003	BRADLEY, EARL	74,502
BLANCHARD, GLENDA	13,246	BONLI, RUPAL	109,958	BRADLEY, JANET	63,904
BLATZ, MONIQUE	51,205	BOOK, ERIN	57,522	BRADLEY, SHIRLEY	73,554
BLECHINGER, CRAIG	96,833	BOOTH, CHERYL	83,423	BRADLEY, TERRY LYN	57,981
BLEIE, CORRINE	98,859	BOOTH, LAURIE	99,684	BRADY, MAUREEN	79,812
BLEVINS, SANDRA	242,053	BORS, MELISSA	70,087	BRAITENBACH, LEONA	79,158
BLEY, LONNIE	78,051	BORTIS, JANELLE	95,583	BRAND, CANDACE	51,374
BLIMKIE, COLIN	57,185	BORTIS, MALORY	76,664	BRANDER, CAROL	69,599
BLINSTON, DANIEL	93,002	BOSCH, COURTNEY	106,521	BRANDT, ARLENE	106,825
BLOCK, GERALD	103,629	BOSCHMAN, HENDRIKJE	52,615	BRANTON, KAREN	112,088

BRASH, WILLIAM	96,379	BROWN, RICHARD	55,069	BUSHMAN, MARILYN	67,232
BRASS, CHARLENE	73,298	BRUCE, JANICE	76,055	BUSSE, PATTI	78,465
BRAUN, BRENDA	63,466	BRUCE, LAYNE	50,152	BUSTAMANTE, ANA	89,257
BRAUN, CHERYL	55,080	BRUCE, PATSY	90,466	BUTT, VALERIE	60,359
BRAUN, HEIDI	87,521	BRUCKS, SUSAN	103,161	BUTTINGER, MARY	57,324
BRAUN, LINDA	65,788	BRUDEHL, MARJORIE	88,617	BUTUK, ANGELA	88,678
BRAUN, LOUISE	107,231	BRULE, MICHELLE	69,752	BUXTON, KELLY	98,849
BRAUN, ORLA	86,334	BRYANT, COLEEN	123,259	BUZIAK, ANGEL	92,199
BRAUN, PATRICIA	98,039	BRYDEN, CANDICE	143,679	CACHO, ALFEO	107,861
BRAY, CAROLYN	92,495	BRYDEN, LINDA	99,821	CADIEU, KENDRA	61,070
BRAY, SCOTT	82,388	BRYDEN, STEPHANIE	75,826	CADMAN, COREY	95,429
BRAZIER, BETTE	113,713	BRYSON, ALMA	65,513	CAGAMPAN, CHARISSE	64,112
BRECELJ, ELAINE	91,181	BUBNICK, DENNIS	64,354	CAIRNS, ERIN	84,475
BRECHT, CHERYL	71,832	BUCHAN, SUSAN	55,354	CALLOWAY, BRENDA	67,010
BREHON, BRENDA	74,215	BUCHHOLZ, BLAIR C	119,435	CAMERON, COLLEEN	94,094
BREIDENBACH, KAREN	93,924	BUCHKO, PHYLLIS	79,074	CAMERON, LISA	62,519
BREKER, LAURIANE	73,775	BUCHNER, DAVID	63,708	CAMERON, MADELINE	61,577
BREMNER, LINDA	57,526	BUCHNER, PETER	63,440	CAMERON, SARAH	67,649
BREMNER, LORI	56,245	BUCKINGHAM, JODI	70,683	CAMERON-TURLEY, JENNIFER	86,031
BRENAUT, CHERYL	79,359	BUCKLE, SHERRI	77,132	CAMPBELL, DONNA	89,366
BRENNER, LINDSAY	61,018	BUCKLEY, ALAN	149,162	CAMPBELL, HEATHER	64,911
BREWSTER, CHERYL	121,102	BUCSIS, LOUISE	80,334	CAMPBELL, JANE	61,397
BRIAND, MELANIE	67,964	BUDNICK, PATRICIA	64,159	CAMPBELL, JOHN	99,291
BRICK, SHELLY	50,694	BUDZ, MARK	102,637	CAMPBELL, KRISTIN	89,602
BRIDGE, ASHLEE	73,365	BUE, KATHRYN	70,664	CAMPBELL, LINDA	65,463
BRIENS, JOAN	92,855	BUECKERT, ANN	57,736	CAMPBELL, PATRICIA	76,183
BRIERE, YVETTE	71,935	BUELL, LAURA	64,068	CAMPBELL, SHIRLEY	97,973
BRIGOLI, GIOVANNI	51,038	BUETTNER, ADAM	95,062	CAMPBELL, TANYA	56,025
BRIGOLI, MARICAR	58,423	BUGLAS, MICHELLE	109,397	CAMPBELL, THERESA	82,600
BRINKMAN, AUDRA	80,840	BUHLER, JANET	52,494	CANNAM, JODY	65,759
BRINKMAN, JULIE	70,472	BUHLER, KATHERINA	68,391	CANNON, LLOYD	64,801
BRISCOE, WILLIAM	95,776	BUHR, ANNAMARIA	94,326	CANTIN, ALLISON	74,453
BRISEBOIS, NANCY	96,735	BUIS, JACQUELIN	80,710	CAPALLA, PAULA	103,419
BRITS, NICO	346,356	BULMER, DARIN	64,145	CARDER, ASHLIE	79,653
BRITTON, SUSAN	93,926	BUNKO, CHRISTINE	106,691	CARDINAL, LOUISE	98,490
BRITZ, KENDRA	82,599	BUNNEY, JULIE	50,590	CARE, LINDA	61,338
BROCKETT, JANELLE	75,523	BURGESS, CARA	78,157	CAREY, ALICIA	75,273
BROCKMAN, REBECCA	95,522	BURGESS, FAYE	81,531	CARLOS, BARBARA	64,717
BRODA, DAVID	51,374	BURGHALL, HOLLY	92,493	CARLSON, CRYSTAL	103,972
BRODT, CARLA	83,556	BURKART, KATHERINE	72,584	CARLSON, KIM	70,975
BROKOP, TAYLA	73,330	BURKE, CARLA	88,821	CARMICHAEL, KRISTIN	60,691
BROOKS, MARK	67,695	BURKE, JACQUELIN	81,191	CARNAGO, PAULA	67,908
BROOKS, SUSAN	59,237	BURKE, SHERYL	55,834	CARNEY, LAURA	97,080
BROOKS, WARD	80,534	BURNETT, ASHLEY	63,909	CARR, BONNY	105,654
BROPHY, DONALD	95,508	BURNS, KIMBERLY	102,463	CARR, ROBERT	65,406
BROSOSKY, TANZLY	76,229	BURRIDGE, MARILYN	98,008	CARR, SHERRY	57,501
BROST, RUTH	95,829	BURROWS, KELLY	78,855	CARRIERE, FAYE	51,694
BROTZEL, EVAN	64,327	BURROWS, SASHA	78,106	CARRUTHERS, KATHRYN	72,289
BROTZEL, JENNIFER	64,137	BURTON, AMBER	98,263	CARSWELL, RITA	92,805
BROTZEL, MARLEEN	103,932	BURTON, CAROLYN	80,352	CASEY, ERIN	66,922
BROWN, APRIL	69,015	BURWASH, CONNIE	66,021	CASEY, JACQUELIN	74,456
BROWN, CAROL	114,475	BURWELL, VANESSA	82,013	CASILLAN, ROSALEE	122,607
BROWN, EMERALD	68,968	BUSBY, LEANNE	85,622	CASWELL, CELIA	81,790
BROWN, JACQUELIN	58,770	BUSCH, NATALIE	93,634	CATAPANG, AGNELA	85,790
BROWN, KIMBERLY	75,565	BUSCHMANN, GAIL	74,154	CATTON, CHRISTINE	84,433
BROWN, NATHAN	94,337	BUSCHMANN, JAMIE	55,160	CATTON, LINDA	100,274

CAULKETT, SEAN	100,238	CHOMETA, PHOEBE JO	109,232	COATES, TONI	60,578
CAYABYAB, VILMA	73,342	CHOMETSKY, WILMA	93,957	COBB, ALISSA	58,458
CEDERWALL, HUGUETTE	50,000	CHOMYN, JANICE	108,176	COCHRANE, TRINA	50,431
CENAICO, BRENDA	62,002	CHORNEY, KATHERINE	72,908	COCKRUM, BONNIE	63,757
CERKOWNIAK, GWEN	99,281	CHORNEYKO, PATRICIA	94,531	COCKRUM, JOSLYN	53,328
CEY, CHRISTIN	77,055	CHOVIN, LESLIE	75,443	CODE, ERIN	121,077
CHABASSOL, ELIZABETH	78,519	CHOW, KAM	75,688	COFLIN, MORGAN	63,021
CHABOYER, JADE	70,111	CHRISTAL, JENNIFER	74,919	COGHILL, CAROLINE	65,608
CHALAZAN, WENDY	89,513	CHRISTENSEN, JILLIAN	77,274	COHEN, BERNENE	67,788
CHALIFOUX, DONNA	82,304	CHRISTIAENS, ERIN	96,094	COLBORN, MONICA	83,081
CHALMERS, LOIS	67,898	CHRISTIANSON, KATHERINE	79,203	COLBY, TARA	78,753
CHAMPAGNE, CHERYL	66,528	CHRISTIE, KELSEY	68,203	COLE, HEATHER	85,292
CHAN, BETTY	51,205	CHU, CAROLYN	77,742	COLE, SHERI	60,758
CHAPMAN, GAIL	95,970	CHURCH, MELISSA	64,720	COLLIER, BARBARA	55,008
CHAPMAN, RENE	71,502	CHURCHWELL, JUDY	80,116	COLLIN, DONNA	59,739
CHAPPELL, BONNIE	76,359	CHUTE, AMANDA	70,881	COLLINS, BEVERLEY	63,190
CHAPPELL, SHAWNA	71,990	CHUTSKOFF, PATRICIA	102,408	COLLINS, BRENDA	76,096
CHAPPLE, LORA	57,984	CHYSYK, LOIS	89,005	COLLINS, FELICIA	78,631
CHAPPLE, MARY ANN	62,299	CHYZ, CHARLENE	79,492	COLLINS, NATASHA	66,661
CHARLTON, CHERYL	57,771	CLANCY BROWN, DARLA	71,538	COLLINS, RENAE	68,221
CHARLTON, LINDA	84,806	CLANCY, ANNA	68,821	COLLINS, TARA	74,173
CHARPENTIER, COLLEEN M	92,826	CLANCY, SHEILA	57,869	COLLINS, TRACEY	84,405
CHARTERIS, CHRISTINA	58,518	CLAPPER, PAULETTE	62,989	COLLINS, VICTORIA	79,636
CHARTIER, LORI	131,855	CLARION, CHRISTOPH	75,074	COLLYER, SONJA	51,296
CHARTIER, SHARON	93,865	CLARK, BONNIE	70,725	COLTER, BRENT	74,415
CHARTRAND, TERISSE	98,800	CLARK, CHRIS	62,914	COMPLIDO, LEIZEL	50,849
CHATTERSON WU, LEE	56,572	CLARK, HEATHER	86,790	CONAN, JANET	120,715
CHAVEZ, MARY ROSE	110,244	CLARK, JACLYN	98,451	CONDLIFFE, KIMBERLY	91,817
CHELACK, ROSANNE	54,880	CLARK, JASON	54,570	CONN, AUDREY M	93,306
CHEN, JINFANG	60,415	CLARK, LISA	82,650	CONNELL, HUGH	51,577
CHENNETTE, ANDREA	81,369	CLARK, PATRICIA	96,881	CONNELL, KAREN	95,791
CHERPACHA, SHARI	97,670	CLARK, REBECCA	71,138	CONSTANT, BRIAN	55,491
CHERLAND, TEYA	66,512	CLARK, REBECCA	50,085	CONSTANT, MARLENE	110,324
CHESNEY, TARA	57,458	CLARK, VIVIAN	86,885	CONWAY, KAREN	79,709
CHEUNG, YUK TING	68,895	CLARK, YVONNE	51,892	CONWAY, STEPHANIE	87,736
CHEVELDAE, TIA	63,670	CLARKE, AMBER LEE	81,241	COOK, ALLISON	51,921
CHEVELDAYOFF, ASHLEY	71,486	CLARKE, ASHLEY	54,869	COOK, GUY	70,052
CHEVRIER, PHILIPPE	76,578	CLARKE, JO ANNE	60,426	COOK, KAREN	82,502
CHILD, AMANDA	114,826	CLARKE, JUDY	73,493	COOKE, STACEY	64,680
CHILD, CHERYL	81,587	CLARKE, LORNA	209,787	COOL, CHANDRA	68,891
CHILD, PATRICIA	90,401	CLARKE, NADINE	96,845	COOMBS, MAUREEN	95,375
CHILDS, CARMEL	107,120	CLARKE, RAYLENE	62,349	COONEY, DOUGLAS	73,383
CHILDS, VIVIAN	61,855	CLARKE, VALERIE	63,381	COOPER, AMANDA	81,740
CHIN, RACHELLE	80,058	CLAUSEN, PATRICIA	64,275	COOPER, BRADLEY	74,727
CHIN, SHELDON	73,570	CLAVELLE, CHARLES	63,917	COOPER, LORILEE	98,487
CHIPAK, MARTHA	97,694	CLAXTON, TINA	52,776	COOPER, PAM	52,649
CHIPAK, NATALIE	100,274	CLAYTON, KARI	110,382	COOPER, REIS	53,616
CHIPPERFIELD, DYLAN	92,134	CLEMENS, RENEE	90,062	COOTE, CATHERINE	125,136
CHIPPERFIELD, KATHLEEN	92,674	CLEMENT, JESSICA	79,016	COOTE, CHARLOTTE	73,382
CHISHOLM, KRISTI	107,679	CLEMENT, VANESSA	106,006	COPELAND, JODI	81,419
CHLAN, MALCOLM	92,003	CLINTON, ANDREA	131,526	COPELAND, LOUISE	87,385
CHLAN, MELODEE	93,240	CLOSS, THERESA	73,992	COPP, SHIRLEY	60,758
CHMIL, JOANNE	64,717	CLOSSON, JUDITH	99,322	COPPENS, DONALD	99,543
CHO, BORA	95,001	CLOTHIER, KAREN	76,462	CORBEIL, JEANNELLE	100,924
CHOBOTUK, DEB	66,642	COAKWELL, MICHELLE	60,923	CORBETT, LYNN	110,197
CHOMETA, JAMES	100,040	COATES, JAMIE	99,874	CORBETT, TENNILLE	81,224

CORDES, TAMARA	62,107	CUNNINGHAM, LINDA	63,092	DAWSON, HEATHER	74,986
CORNISTA, MARIA	130,617	CUNNINGHAM, MARYLEE	96,498	DAYTON, MELISSA	92,756
CORRIVEAU, NICOLE	67,218	CURIC EIKEL, VIKTORIA	61,939	DE BAKKER, BRENDA	83,765
CORRIVEAU, SIMONE	61,618	CURREN, JILLIAN	56,306	DE BRUIN, PAMELA	90,932
CORY, KRISTA	60,533	CURRIE, BARBARA	66,239	DE JAGER, HANTIE	75,561
CORY, RIAN	55,399	CURRIE, JUNE	56,568	DE LOS SANTOS, MARIA	79,296
COSSETTE, JORDAN	53,152	CURRIE, TRACY	83,596	DE VERA, APOLLO	120,176
COSTELLO, KAREN	64,787	CUSHON, JENNIFER	91,980	DEAULT, MONIQUE	68,641
COTE, COLLEEN	95,843	CUSHWAY, LYNN	93,844	DEBEER, JEAN	60,713
COTE, KAROL	102,654	CUSTER, BARBARA	90,811	DEBIENNE, NICOLE	74,804
COTTON, LYNNE	90,704	CUSTODIO, MONINA	111,493	DECK, ALISON	87,799
COULDWELL, COLLEEN	96,414	CUTTING, JEFF	65,631	DECORBY, GAIL	75,311
COULDWELL, MARGO	171,391	CYR, DONNA	109,768	DEGAGNE, JENNIFER	62,322
COURNOYER, KELSEY	69,941	CYR, MICHELLE	70,584	DEGEN, RUTH	91,218
COURTNEY, SHARON	90,903	D EON, JOCELYN	57,557	DEGENSTEIN, LORAL	61,068
COUTURE, JOANNE	72,765	DAFOE, JAQUI	61,359	DEIBERT, KEN	55,846
COUTURE, MONICK	85,160	DAGENAIS, RICHARD	112,819	DEIBERT, LISA	99,980
COWDEN, JILENE	84,124	DAGENAIS, SHENA	66,406	DEICHERT, VALERIE	71,974
COWIE, AUDREY	58,708	DAGG, DIANE	82,793	DEIGHTON, LORNE	65,727
COWIE, JENNIFER	52,890	DAHLEN, DOREEN	67,276	DEIGHTON, MARNIE	61,423
COWIE, LINDSAY	90,076	DAHLGREN, MARK	107,902	DEL MUNDO, EVELYN	79,133
COX, NICOLE	84,326	DAIGNEAULT, TRACY	59,193	DELAINEY, TARA	98,246
COXON, CHRISTOPH	66,831	DALE, TOLYSHA	57,116	DELAINEY, YVETTE	85,770
CRAM, KATHIE	83,018	DALLAS, KAREN	302,602	DELBIDGE, IMELDA	101,357
CRAM, ROBERT	56,740	DALLAS, SHERRY	59,564	DELLE CURTI, ANGELA	102,102
CRANDALL, MARK	69,281	DALSHAUG, SHEILA	52,098	DELLE CURTI, WANDA	66,122
CRAVEN, BARB	80,908	DALTON, SHIRLEY	90,385	DELLEZAY, GEORGE	91,868
CRAWFORD, SARA	75,132	DANDERFER, PAMELA	69,766	DELORME, LEANNE	81,007
CREIGHTON, TRACY	69,437	DANELIUK, LEE ANN	79,606	DELORME, SHELLY	85,119
CRESSMAN, GRACE	160,629	DANGER, ELYA	63,216	DEM CZUK, SUZANNE	153,916
CRIDLAND, CHEZ LYSE	57,952	DANIELS, JULIA	100,731	DEMERS, A.FLORIDA	132,485
CRIPPEN, AARON	57,983	DANYLCZUK, MICHELLE	82,254	DEMMANS, KELSEY	69,708
CRIPPEN, SHARON	54,390	DANYLYSHEN LAYCO, TRACY	60,372	DEMONG, NADA	93,438
CRISTO, NICHOL	56,585	DARBYSHIRE, RHONDA	111,660	DEMPSTER, SCOTT	64,223
CRISTOBAL, ROBERT	106,451	DARISAN, PREEMA	96,432	DENESIK, BEV	70,980
CROMARTIE, JENNIFER	94,362	DASH, CHELSEA	53,520	DENESYK, LEANNE	64,022
CRONE, VALERIE	108,884	DASH, DIANNE	122,334	DENIS ALBUS, SHEILA	85,483
CRONK, SHARON	57,165	DASH, EARL	63,180	DENIS, BERTHE	108,227
CROPPER, TABITHA	78,295	DASIUK, WENDI	50,384	DENIS, TEDILYN	60,547
CROSBY, SARAH	93,163	DAUVIN, TANYA	51,218	DENNISS, JUDY	64,754
CROSSMAN, DAVID	59,739	DAVEY, SEAN	70,630	DENNY, DIANNE	69,000
CROSSMAN, HEATHER	97,506	DAVID, LESLEY	67,100	DENTON, JENNIFER	96,440
CROSSMAN, LOIS	106,529	DAVIDSON, ALANNA	68,663	DEPPE STEWART, UTA	77,206
CROSSON, SHAWNA	69,067	DAVIDSON, AMANDA	63,521	DEPPELER, DAVID	96,916
CROWE, ALECIA	139,445	DAVIDSON, GAYLE	105,103	DEPTUCH, LYNNE	82,866
CROWE, MARK	110,988	DAVIDSON, IRIS	94,365	DEPTUCH, TERRY	50,770
CROZON, JODY	79,117	DAVIDSON, TERRENCE	100,162	DER, JUDITH	77,708
CRUIKSHANK, BERNIE	90,553	DAVIES, DANIEL S	121,975	DERDALL, JACKIE	81,549
CRUZ, MARK	122,215	DAVIES, DAWN WYNN	74,340	DERGOUSOFF, SHERYL	64,426
CRUZ, MICHELLE	66,387	DAVIES, J MAURA	385,792	DERKSEN, CHERI	69,297
CRYDERMAN, KERRI	87,031	DAVIES, KIMBERLEY	91,091	DERKSEN, JAMIE	81,544
CUCH, CARA	53,879	DAVIS, DARCY	96,331	DERKSEN, KATHY	51,255
CULHAM, MICHELLE	69,316	DAVIS, ELOUISE	85,416	DERKSEN, MARGO	76,276
CULLEN, PAUL	59,575	DAVIS, PATRICIA	66,992	DEROO, CATHERINE	82,760
CUMMINGS, CHERYL	82,128	DAVISSON, DOROTHY	96,074	DERRY, BERNADETT	54,019
CUMMINGS, GALE	82,430	DAWSON, CHRISTINE	74,646	DESJARDINS, LAUREN	74,278

DESJARLAIS, KYLIE	62,690	DONOHUE, TAEGAN	55,506	DUNVILLE, IAN	97,343
DESJARLAIS, TRACY	120,503	DONOVAN, ANGELA	93,756	DUPONT, PAULA	59,476
DESLAURIERS, ROBERT	53,101	DORAN, JASON	99,465	DUPUIS, DONNA	79,812
DESROSIERS, DEE	69,775	DOREY, LORELEI	77,270	DURAND, MARIE	81,585
DESSOUKI, TRACY	62,987	DORIA, MARIANNE	126,219	DURANT, RANDY	104,365
DEVEREUX, KAREN	89,026	DORION, LEAH	59,617	DURHAM, KIM	89,118
DEVON, HEIDI	68,759	DOROBANTU, CARMINA	56,120	DUTCHAK, JANE	66,505
DEVREESE, KAYLA	82,623	DOROSHENKO, OLGA	52,927	DUTKA, ALICIA	67,398
DEVRIES, ROB	102,844	DOTTEN, ELLEN	57,971	DUTKA, JANA	106,089
DEWEERT, ANNE MARI	94,164	DOUCETTE, DEBBIE	99,987	DVERNICHUK, KAREN	96,466
DEWEERT, DOUGLAS	72,411	DOUCETTE, KELSEY	75,883	DYCK BROCKMAN, CHERYL	72,147
DHAND, KIMBERLY	62,183	DOUGAN, JEANETTE	61,359	DYCK, BRIAN	91,954
DIACON, LUCILLE	65,367	DOUGLAS, CHARLOTTE	89,385	DYCK, CHANTELLE	50,854
DICK, CAROLYN	91,090	DOUGLAS, MELANIE	51,205	DYCK, DONNA	76,215
DIEDRICH CLOSSON, KARIN	60,055	DOUGLAS, RENAE	67,407	DYCK, KAREN	74,947
DIEMER, MICHELLE	90,343	DOW, CHERYL	84,097	DYCK, LINDA	90,562
DIENO, ERIN	77,953	DOWN, BRINA	74,366	DYCK, MICHELLE	111,868
DIETRICK, STACY	103,487	DOWN, LISA	84,974	DYKHUIZEN, MELISSA	82,814
DIGBY, ANNETTE	101,417	DOWNEY, RITA	66,195	DYKSTRA, DENISE	99,982
DIGBY, BRIAN W	99,122	DOWNEY, SHARON	65,167	DYKY, JAN	72,475
DILLMAN, CORI	61,188	DOWNIE, DIANA	78,225	DYNA, DEBRA	78,200
DINGAL, SHIELA	105,270	DOWNING, BRENDA	95,508	DYOK, YVONNE	111,659
DINSMORE, CARISSA	68,184	DOWNING, JENNIFER	71,334	DYRLAND, KAREN	104,081
DIRK, NATASHA	58,242	DRABYK, TRICIA	85,603	DZIAD, JESSE	67,119
DIRKSON, AMBER	90,423	DRAUDE, DONNA	107,359	DZIADYK, JANET	120,019
DIRPAUL, ALMA	84,027	DRAUDE, JASMINE	64,943	DZIADYK, RITA	87,553
DIUDEA, DANA	309,865	DREVER, EMILY	72,145	EARL, JAMES	81,441
DJKOWICH, DWAYNE V	79,119	DRIEDGER, KATHE	75,711	EARL, LORIANNE	72,574
DMYTERKO, CHRISTINE	56,099	DRIOL, CHRIS	85,461	EAST, RUSSELL	96,125
DMYTRIW, LAUREEN	57,176	DROZD, HEATHER	66,452	EBBERT, WANDA	50,967
DMYTROWICH, JEFFREY	92,254	DRUMMOND, TAMMY	62,016	EBENAL, COLLEEN	78,339
DMYTRYSHYN, CARMEN	96,277	DRURY, EDITH	101,303	EBERT, CANDICE	50,949
DOBLER, RUSSELL	58,772	DUBE, SOTHILE	70,435	EBERTS, TAMARA	61,038
DOBROWOLSKY, SHELLEY	90,891	DUBEAU CHAN, NADINE	70,196	ECCLES, MYRNA	94,401
DOBSON, VANESSA	50,062	DUBKOWSKI, CHARLOTTE	91,669	ECKEL, PAT	74,526
DODDS, JANIS	76,796	DUBNICK, NAOMI	75,642	ECKLUND, ELIZABETH	83,020
DODDS, TERRY	76,467	DUBOIS, GERMAINE	51,891	EDWARDS, JACKIE	83,663
DODGE, LISA	71,446	DUCKEK, BOBBIE	76,937	EDWORTHY, CHANTELLE	57,415
DODSON, MARGARET	74,641	DUCHENE, ERIC	73,383	EHMAN, LEAH	58,660
DOELL, CRYSTAL	55,378	DUCHENE, MICHELLE	70,595	EHR, CASSANDRA	56,244
DOEPKER, CURTIS	68,886	DUCHSCHER, CHERYL	50,219	EICHHORN, ADAM	64,797
DOEPKER, FAY	66,308	DUECK, AMANDA	67,164	EICHORN, TERESA	70,345
DOEPKER, JANEL	66,287	DUECK, SHIRLEY	91,198	EIKEL, LYNNE	101,151
DOEPKER, NATALIE	53,229	DUENK, JEREMY	94,449	EISCHEN, LISA	74,637
DOEPKER, TRINA	55,972	DUFAULT, SHAUNA	61,952	EISCHEN, ROXANNE	126,466
DOERKSEN, DANA	77,412	DUFF, CORINNE	106,917	EISNER, DIANNE	64,258
DOGNIEZ, MYRNA	79,404	DULOS, JOELLE M	93,171	EISNER, INGRID	50,420
DOLAN LAPOINTE, LINDA	85,974	DUMAS, DENITA	56,793	EISWERTH, BETH	56,635
DOLGOPOL, KERRI	70,604	DUMOND, AMANDA	61,502	EKLUND, MICHELLE	74,578
DOMBOWSKY, DENNIS	123,670	DUMONT, AMANDA	99,926	ELASCHUK, MARYANNE	55,094
DONAHUE, JACLYN	61,342	DUNCAN, DAWN	84,754	ELASH, BEVERLY	124,206
DONALD, BRENDAN	70,975	DUNCAN, MARISSA	82,120	ELASH, DEBORAH	69,302
DONALD, MELANIE	95,812	DUNCOMBE, JENNIFER	76,527	ELASH, JOHANNA	115,954
DONKERS, ANNE	96,361	DUNLOP, TERRY	59,739	ELASH, MICHELLE	59,358
DONLY, DAWN	114,117	DUNN PIERCE, TANYA	111,535	ELCHUK, SYLVIA	67,906
DONNAN, SHANNON	96,196	DUNN, STEPHANIE	84,257	ELDER, JANE	105,752

ELDER, MICHELE	58,834	ETCHEVERRY, TRISTAN	71,857	FEHR, GUY	105,413
ELDSTROM, ASHLEY	54,430	ETHIER, BERNICE	78,763	FEHR, KIM	54,328
ELDSTROM, HILARY	53,917	ETHIER, KIMBERLY	67,509	FEHR, LORETTA	73,130
ELGERSMA, WINNIE	72,279	EULALIA, LEONORA	60,281	FEHR, STEPHANIE	86,141
ELIAN, NANCY	92,059	EVANS, BARBARA	126,353	FEHR, TAMI	85,491
ELIASON, LAURA	50,742	EVANS, CATHY	52,042	FEHR, WAYNE	88,046
ELIASSON, CORY	77,957	EVANS, DARCIA	90,497	FELDBRUEGGE, WILLIAM	89,424
ELING, CHRISTINA	70,391	EVANS, JENNIFER	52,480	FELIPE, ARMI CHEE	66,636
ELING, CRAIG	82,726	EVANS, NADINE	54,595	FELIPE, LIBERTY	106,715
ELKE, LAURA	91,692	EVASHENKO, ROXANNE	54,759	FELIX, SHAWNA	88,070
ELLINGSEN, DOUGLAS	89,051	EVENSON, HILDA	68,891	FELLING, JANICE	125,485
ELLIOTT, ANTHONY	83,378	EVENSON, JILL	74,636	FELTON, JANICE	101,562
ELLIOTT, CATHERINE	83,481	EVERITT, AMANDA	79,642	FENDELET, KIM	62,987
ELLIOTT, JASON	66,889	EVERTMAN, CAROL	53,767	FENNER, YVONNE	143,586
ELLIOTT, JULIE	100,340	EVERTMAN, IAN	75,355	FENTIMAN, PENNY	75,126
ELLIS, JON	74,338	EVJEN, KATHERINE	57,346	FENWICK, CRYSTAL	58,442
ELLIS, KRISTIN	63,523	EVJEN, TARA	90,810	FERENCE, JEFFREY	64,560
ELLIS, ROBIN	82,255	EWASKOW, DARLA	67,271	FERGUSON, BRENDA	97,975
ELVE, CAROL	64,716	EWEN, BREANNE	58,292	FERGUSON, ERIN	50,299
ENCARNACION, NECY BELL	98,312	EWEN, KARI	63,099	FERGUSON, JENNIFER	78,918
ENGEL, CAROLYN	88,471	EWEN, MARLA	138,288	FERGUSON, MAUREEN	56,301
ENGELE CARTER, KARI	76,251	EWERT, CARLA	68,255	FERGUSON, SUSAN	61,026
ENGELE, JOANNE	94,539	EZZAT, WENDELIN	349,731	FERRIOL, MARIA RAC	105,999
ENGLISH, IVAN	76,009	FABIAN, VERONICA	113,860	FERRIS, DONEEN	58,955
ENNS, ANDREA	60,563	FABIAN-CLEMENTS, MARICRIS	76,614	FICHTNER, THORA	69,413
ENNS, NICHOLE	71,560	FAFARD, JO ANN	84,100	FIDDLER, BETTY LOU	90,563
ENS, JACKIE	102,388	FAFARD, RHONDA	82,961	FIDDLER, MARTIN	77,937
ENS, JEANETTE	97,986	FAHIM, QAISER	116,155	FIDDLER, NANCY	70,361
ENS, TAMMY	71,913	FAHLGREN, LAVERNE	95,983	FIEBER, MARLA	94,979
ENS, TIM	63,860	FAIRBAIRN, JENNIFER	80,554	FIELDING, CARLEIGH	67,032
ENTINO, IAN JAY	162,434	FAIRBAIRN, SARAH	73,451	FIKOLOMA, RUTH	103,653
EPP, CAROL	64,621	FALASTEIN, JENNIFER	87,655	FILIPCHUK, CHARLOTTE	80,062
EPP, COLLEEN	58,523	FALASTEIN, PATRICK	87,500	FINCARYK, LINDA	88,025
EPP, RODNEY	107,919	FALK, RANDI	52,712	FINDLATER, ROSS	252,018
ERFE, SHARON	99,014	FAMADOR, JERICO	109,843	FINDLAY, ANDREW	63,687
ERICKSON HEIDE, KAREN	60,314	FAN, JINGTAO	57,597	FINLAY, KIRSTEN	63,401
ERICKSON, CARMEN	78,883	FANDRICH, GUNTHER	59,801	FINLAYSON, KIMBERLY	67,667
ERICKSON, COLEEN	105,906	FARRELL, DARLA	108,623	FIRBY, PATTI	51,967
ERICKSON, JOANNE	61,065	FARRELL, MARGARET	54,889	FISCHER, ELMA	105,668
ERICKSON, KIMBERLY	52,365	FAST, ANGELA	72,656	FISHER FUENTES, BETTY	61,532
ERIKSON PECHEY, KELLY	65,948	FAST, GRAHAM	159,347	FISHER, KELVIN	149,664
ERKER, DAWN	69,744	FAST, KATE	105,025	FITCH, CRYSTAL	76,110
ERKER, REBECCA	61,105	FAST, KIM	78,867	FITCH, RICHARD	88,431
ERMEL, TESSA	72,797	FAST, WENDY	64,560	FITZPATRICK, GAIL	65,890
ERNST, CAMILLE	99,907	FAUCON, RENE	58,904	FITZSIMMONS, LYNNE	72,711
ERNST, KEN	51,369	FAUL SMITH, KAREN	77,838	FITZSIMMONS, MARLENE	82,764
ESAU, TALA	81,167	FAURE, BARBARA	93,946	FLACH, DEBRA	76,057
ESCOBAR, ROSEMARY	52,403	FAWCETT, AMBER	66,362	FLACH, RON	63,965
ESPANOL, ANGELINO	107,235	FAYE, MELANIE	63,584	FLAHR, DONNA	98,778
ESPANUEVA, NELIE	50,873	FEDERINK, HEATHER	50,855	FLANDERS, ROBERTA	84,380
ESPERANCE KINEQU, MAUREEN	67,099	FEDERKO, ADELINE	80,464	FLAVEL, JACQUELIN	100,241
ESPESETH, CATHERINE	64,399	FEDORAK, CORY	70,760	FLEISCHHACKER, JOSEPHINE	70,022
ESPESETH, PATRICIA	97,078	FEDRAU, CURTIS	78,662	FLEMING, CHRISTINE	69,046
ESSON, TANIA	93,186	FEDYK, BRIAN	72,319	FLEMING, CORY	66,095
ESTORCO, MARIA	111,657	FEHR, DEBORAH	90,050	FLEMING, TAMARA	54,604
ETCHEVERRY, ANDREA	68,707	FEHR, DIANE E	67,035	FLEURY, BEVERLY	65,131

FLIPPIN, BELINDA	53,657	FREY, KIA	53,275	GANZERT, JANICE	59,510
FLOBERG, KYMBERLY	59,864	FRICK-ROZDILSKY, JANLYN	102,037	GARBE, JEANNETTE	70,669
FLORA, DELL	102,602	FRIEDT, JILL	64,554	GARBOLINSKY, DIANNE	66,509
FLORIDA, HELEN	52,515	FRIESEN EBERT, HELEN	54,173	GARCIA, JOSEFINA	67,381
FLORY, SASHA	97,625	FRIESEN, BONNIE	81,716	GARDNER, AARON	98,665
FLOTTEMESCH, DAMARA	59,337	FRIESEN, BRENT	74,480	GARDNER, EMMA	75,704
FLYNN, MICHAEL	126,939	FRIESEN, DAVID	66,988	GAREAU, JENNIFER	66,160
FOLDEN, CARISA	73,109	FRIESEN, EDNA	97,420	GAREAU, LANA	82,853
FOLSTER, KELSEY	93,641	FRIESEN, JUNE	77,928	GARGOL, LORIE	66,013
FOLSTER, LACY	63,163	FRIESEN, KASI	67,434	GARIBAY, CHARINA	93,429
FONG, DORIS	112,090	FRIESEN, LINDA	80,511	GARNER, ANGIE	52,735
FONTAINE, MARY CHRI	72,545	FRIESEN, LORENA	61,935	GARNER, CAROLINE	75,144
FONTAINE, MELANIE	76,236	FRIESEN, LORI	78,063	GARRETT, ALYSHA	83,377
FONTAINE, STEVEN	101,459	FRIESEN, MEAGHAN	81,021	GARRETT, MACKENZIE	89,671
FONTAINE, SUZANNE	83,576	FRIESEN, MICHELLE	67,087	GARTNER, ASHLEIGH	63,313
FONTAINE, VICKY	83,158	FRIESEN, NANCY	89,454	GARTNER, LINDA	95,012
FONTAINE, YVONNE	93,034	FRIESEN, RAELYNN	66,134	GARTNER, SARAH	52,370
FORD, DEBRA	68,572	FRIESEN, RUSSELL	65,209	GARTNER, STEPHANIE	84,344
FORNWALD, MELODY	87,009	FRIESEN, SANDRA	59,510	GARVIE, ANDREA	51,956
FORREST, APRIL	53,039	FRIESEN, SARAH	82,405	GASPER, LARRY	70,439
FORREST, TAMI	54,235	FRIESEN, SHANNON	98,781	GASPERS, JANICE	79,860
FORSTER, BRITNEY	81,122	FRIESEN, STEPHANIE	72,244	GATES, CHRISTINE	56,475
FORSYTH, CATHLEEN	54,472	FRIESEN, VALERIE	99,512	GATIN, LAUREEN	132,028
FORTIER, NANCY	57,776	FRIESEN, YVONNE	100,949	GAUCHER, ALICE	81,297
FORTIN, CLEMENT	98,202	FRISKEN, KYLE	54,743	GAUCHER, TRACEY	65,468
FORTIN, JACQUELIN	65,534	FRITZ, MICHELLE	58,431	GAUTHIER, DAVID	71,387
FORTOWSKY, AMBER	70,436	FROELICH, KARI	56,655	GAUTHIER, MARCELLA	51,421
FOSSENEUVE, PHOEBE	69,830	FROESE, THERESSA	63,851	GAUTHIER, TRACY	60,182
FOSTER, BEV	101,767	FROESE, UNA	60,318	GAVINA, CANDY	146,811
FOSTER, CHRYS TAL	95,369	FROESS, MARK	95,949	GAWLUK, BRENDA	59,813
FOSTER, KIMBERLY	85,134	FUENTES, MARIANELA	87,966	GE, YAMEI	151,718
FOSTER, MARGARET	50,045	FUESSEL, CONNIE	106,793	GEGNER, JOAN	108,819
FOTH, BERNICE	96,735	FULLER, KIMBERLY	52,478	GEHL DE LAFOREST, JENNIFER	56,290
FOUNTAIN, FABIOLA	94,441	FULLER, SARAH	75,863	GEIGER, DONNA	159,296
FOWLER, GWEN	50,213	FULLERTON, VI	52,002	GEISEL, JAMIE	53,521
FOWLER, WENDY	60,487	FULMER, CINDY	55,624	GELECH, CATHERINE	92,116
FOX, GAIL	84,549	FUNK, CHERYL	82,326	GELOWITZ, KAREN	57,551
FOX, JESSICA	75,443	FUNK, LORI	89,643	GENEST, SHARON	81,231
FOY, LAURALEE	71,443	FURBER, RHONDA	108,193	GENTES, ROB	119,332
FRADETTE, TRACY	55,348	GABRIEL, AARON	87,329	GENTNER, DARLENE	103,119
FRANCIS, BRENDA	96,126	GABRIEL, LEONARD	69,496	GEORGET, CAITLYN	98,695
FRANDSEN, COLE	70,598	GABRIEL, RAYLENE	50,317	GEORGET, DEBORAH	69,693
FRANK, KAREN	99,406	GABRUCH, SONJA	63,370	GEREIN, COURTNEY	70,424
FRANK, LISA	92,667	GABRUCH, TINA	52,057	GEREIN, JEAN	87,376
FRANK, LORI	154,327	GABRUSH, ANNALISA	84,980	GERESOLA, FEBE	106,461
FRANKO, JOANNE	93,493	GACH, KRISTEE	76,911	GERHARDT, ROSINE	82,216
FRANSOO, CHERYL	113,185	GAGE, CHONA	112,084	GERLINSKY, PEGGIE	81,140
FRANZ, DEANNE	59,877	GAGNON, DALE	104,370	GERMAIN, BARB	110,608
FRASER, GRANT	94,481	GALATIUK, SHIRLEY	92,393	GERMAIN, CLAUDETTE	78,406
FREDELUCES VILLA, HAZEL	121,117	GALGER, KATHY	88,044	GERMAIN, MARVIN	56,759
FREDERIKSEN, WENDY	70,759	GALLANT, LEE	86,708	GERMAN, ROBERT	66,476
FREEDEN, ASHLEY	63,189	GAMOLA, ELSIE	59,397	GERMANN, CHRISTINA	68,106
FREISTADT, WANDA	81,085	GANANCIAL, JANICE	108,404	GERMIN, KATHLEEN	63,625
FRENCH, COLIN	76,158	GANES, LEANNE	53,659	GERSPACHER, JOAN	51,071
FRERICH, LEANN	58,116	GANTEFOER, AMY	70,586	GERVAIS, THAINE	105,398
FREY, JENNA	69,704	GANUGAPATI, USHARANI	354,443	GERWING, JULIE	76,243

GERWING, KATHERINE	102,714	GLUM, SHELLY	71,748	GRAUER, KAREN	114,937
GERWING, LINDSEY	75,922	GOBEIL, AMBER	63,975	GRAUER, MICHELLE	94,570
GERWING, MARILYN	74,259	GOBEILLE, YVONNE	51,700	GRAY, GWEN	87,728
GESSNER, JENNIFER	62,788	GODSALVE, VALERIE	230,217	GRAY, TANIS	62,130
GIANNIOS, ANDREAS	63,661	GOEBEL, TAMMY	75,604	GRAZA, MARIA	96,863
GIASSON, HOLLY	56,482	GOERES, MEGAN	50,500	GREEN, HEATHER	64,603
GIBBON, LONI	93,761	GOERTZ, PHYLLIS	100,755	GREENALL, CHARLOTTE	50,043
GIBERSON, RAEA	59,420	GOERTZEN, SABRINA	68,194	GREENE, KIM	69,588
GIBLIN, TRAVIS	53,152	GOETZ, DOREEN	73,543	GREER, STEPHANIE	80,994
GIBNEY, LINDA	74,100	GOLDAK, COLE	55,145	GREGOIRE, KRYSTA	71,148
GIBSON, BEATRICE	51,652	GOLDBECK, NICOLE	99,827	GREGORASH, SUSAN	73,680
GIBSON, BONNIE	78,326	GOLDFINCH, KELLY	77,906	GREGORY, KEVIN	73,236
GIBSON, BRIAN	50,005	GOLDING, RONDA	74,806	GREGORY, MICHELLE	60,369
GIBSON, DAVID	175,460	GOLLER VARGA, RITA	51,033	GREIER, LEAH	80,124
GIBSON, EILEEN	86,026	GOLUBOFF, SHAINA	83,466	GRENCI, ANDRIA	79,477
GIBSON, JULEE	101,885	GOODMAN EIFLER, DAPHNE A	104,981	GREUEL, GLENDA	67,243
GIBSON, LORRAINE	61,395	GOODMAN, DAVID	80,828	GREVA, MELISSA	64,370
GIBSON, MARILYN	58,856	GOODMAN, GLORIA	86,313	GREYEVES, SANDRA	103,669
GIBSON, SANDY	108,441	GOODMAN, MYRNA	70,655	GRIEMAN, LYLE	68,468
GIBSON, TERRENCE	90,284	GOODMUNDSON, CAROLINE	90,711	GRIEVE, JANE	53,851
GIDDINGS, GAIL	66,421	GOODWIN, MELANIE	74,554	GRIFFIN, LONNIE	64,350
GIEG, TERESA	90,865	GOODWIN, SUSAN	95,555	GRIFFITH, HEATHER	53,441
GIENI, NICOLE	94,090	GOODWIN, TRACI	72,051	GRIFFITHS, AMANDA	75,148
GIESBRECHT, DELPHINE	68,515	GOOSEN, KIMBERLEY	117,533	GRIGOROVICH, SHELLY	75,630
GIESBRECHT, GAIL	96,888	GORBENKO, RUSSEL	76,910	GRILLER, VELINE	64,003
GIGNAC, RAMONA	64,300	GORDON, JULIE	85,671	GRIMARD, RAYNALD	67,876
GILBERTSON, JOCELYN	78,492	GORGCHUCK, CAROL	94,764	GRISHCHENKO, MARY	90,632
GILBERTSON, KRISTINE	76,571	GORKOFF, KAREY	72,554	GROCHULSKI, ALEKSANDR	73,230
GILCHRIST, DANA	53,152	GOSS, AIMEE	56,174	GRONSDAHL, CANDACE	67,147
GILCHRIST, DAWN	75,485	GOTTS, ALEXANDRA	60,616	GRONSDAHL, JOY	51,110
GILECKI, ASHLEY	51,799	GOULDING, KRISTINE	87,812	GRONVOLD, TRACY	98,562
GILECKI, LAURA	53,631	GOWDA, LINDA	104,564	GROSS, JANET	75,690
GILES, SHANNON	51,205	GOYETTE, NATHALIE	54,698	GRUNEWALD, MELISSA	66,174
GILHULY, DEBBIE	64,572	GRABOWSKI, STEPHANIE	70,588	GRUZA, BRITTANY	63,769
GILLGANNON, ANNA	83,142	GRACE, MELANIE	102,128	GUDMUNDSON, CAROL	97,930
GILLILAND, SEAN	74,050	GRAF, DIANNE	94,673	GUDMUNDSON, DEBRA	369,200
GILLOTT, CAROL	99,625	GRAF, DOROTHY	77,737	GUDMUNDSON, EILEEN	67,692
GILLOTT, SHERREN	84,260	GRAFF, RUTH	107,708	GUENTHER, REBEKAH	66,176
GINTHER, DEBRA	105,698	GRAHAM, AGNES	92,929	GUENTHER, WENDY	68,034
GINTHER, PENNY	53,680	GRAHAM, CATHY	58,778	GUIDINGER, JOANNA	75,818
GINTHER, RONALD	153,711	GRAHAM, CINDY	110,078	GUIGON, BONNIE	71,887
GIOLCOLI, VITO	51,548	GRAHAM, ERIN	81,294	GUILLEMIN, JO ANNE	108,443
GIRLING, TRISHA	68,713	GRAHAM, MAUREEN A	74,157	GUILLEMIN, LELAND	53,749
GIRLING, VALERIE	67,359	GRAHAM, REBECCA	78,883	GUILLEMIN, VALERIE	64,303
GITLIN, NICOLE	51,685	GRAHAM, RHONDA	89,937	GUILLOU, DEBRA	86,485
GIVEN, CHERYL	93,829	GRAMLICH, BARB	61,845	GUINA, KATHLEEN	99,957
GLAB, MELLISSA	101,615	GRANDBERG, MARGARET	69,164	GULKA, MARIANNE	93,605
GLAB, MICHELLE	105,733	GRANQUIST, DANA	69,933	GULKA, SHERYL	71,015
GLAGOLOFF, KENDRA	51,139	GRANT, ALEXANDRA	80,902	GULLEN, KATHY	94,154
GLASS, ROSANNE	57,615	GRANT, CAROL	103,488	GULUTZAN, MELANIE	95,096
GLEADOW, AARON	52,097	GRANT, CHRISTOPH	94,067	GUNN, REBECCA	67,553
GLEMSEY, SUSAN	90,812	GRANT, CHRYSYAL	85,283	GUNTHER, JOYCE	100,250
GLOVER, MARK	79,121	GRANT, DORIS	90,310	GUPTA, ANSHU	57,386
GLOVER, NANCY	101,083	GRANT, KATHERINE	67,106	GURNEY, NELIA	62,515
GLOVER, SARA	96,733	GRANT, LEONA	99,287	GURSKY, SHERRY	106,590
GLUM, HELENA	77,455	GRASBY, STANLEY	51,959	GUSE, TAMMY	64,157

GUSKJOLEN, KRISTEL	75,074	HANCHEROFF, LISA	92,867	HARRISON, TISH	80,783
GUSPODARCHUK, BERNICE	63,530	HANCOCK, JESSICA	99,550	HART, DANA	66,681
GUTEK, CYNTHIA	67,514	HANCOCK, TRACEE	60,733	HART, KAREN	116,035
GUZAK, JENNIFER	86,816	HANCOX, ELIZABETH	100,235	HARTLEY, GINNIE	53,744
GWILLIM, PEGGY	126,037	HANKE, BRITNEY	82,285	HARTMAN, MARLA	64,296
HAAS LEPOWICK, AMIE	63,379	HANKE, KAREN	75,595	HARTSOOK, CATHY	53,004
HABERMEHL, KENDRA	86,836	HANLON, KEVIN	103,762	HARTWIG, SANDRA	95,215
HACKETT, JENNIFER	51,445	HANMER, STACEY	64,795	HARTZ, RHONDA	82,345
HACKETT, PATRICIA	71,415	HANNA, CHRISTINE	92,560	HARVEY, SHARON	131,811
HACKL, CRAIG	74,373	HANNA, ERIN	89,818	HASKEY, NATASHA	82,669
HACKMAN, JOLIE	60,479	HANNA, ROXANNE	51,417	HASSEN, SHANNON	67,447
HADUIK, KRISTAL	105,624	HANNAH, JILLIAN	92,777	HATCHER, TIMOTHY	76,906
HADUIK, SUSAN	97,699	HANNAM, DIANNE	92,860	HATTORI, SUSAN	97,712
HAFNER, LAURIE	66,845	HANSEN, BEVERLY	71,122	HAUBRICH, JULIE	69,333
HAFNER, TANYA	94,442	HANSEN, CLIFFORD	91,867	HAUGAN, NATALIE	52,049
HAGEL, CAROLYN	57,525	HANSEN, LAURA	90,646	HAUGHIAN, MARIANNE	89,512
HAGEN, ALICIA	63,356	HANSEN, STANLEY	78,089	HAUGRUD, DIANE	104,952
HAGERTY KINDRACH, NICOLE	51,206	HANSEN-GARDINER, TERRI	67,064	HAWKE, MARGOT	106,467
HAGGERTY, LISA	101,098	HANSON, BIANCA	90,437	HAWKINS, ANNE	98,709
HAHN, CARRIE	66,152	HANSON, CHAD	51,378	HAY, MARILYN	100,735
HAIGHT, LYLE	84,078	HANSON, DANA	54,507	HAY, MAUREEN	53,545
HALBGEWACHS, MARY	93,257	HANSON, HEATHER	76,824	HAYDEN, DELLA	94,360
HALEY, COURTNEY	69,358	HANSON, LINDA	65,578	HAYES, BARBARA	122,624
HALFERDAHL, SUSAN	82,257	HANSON, MELISSA	87,870	HAYES, KRISTIN	71,021
HALILI, MARJORIE	74,417	HANSON, NANCY	76,037	HAYWARD, COURTNEY	91,991
HALL, BRIAN	95,409	HANTKE, BRENDA	99,161	HAYWARD, KELLY	56,534
HALL, DEBRA	51,517	HANTKE, ERIN	85,106	HEADLEY, TRACY	90,877
HALL, JANIS	100,022	HANTKE, JUDITH	62,017	HEADRICK, MELANIE	56,807
HALL, KARISSA	66,290	HAPP, JENNIFER	90,682	HEATH, JACKSON	69,865
HALL, MAUREEN	60,119	HAPP, LORRAINE	95,523	HECK, BRIAN	92,502
HALL, PAMELA	53,608	HARDER, BERNICE	99,916	HEDIN, NOLA	96,979
HALLAM, DAN	54,781	HARDER, DOUGLAS	82,531	HEFFERNAN, CELESTE	112,760
HALPAPE, JOAN	93,091	HARDER, HELENA	84,573	HEGGESTAD, KAYLA	58,055
HALPIN, SUSAN	75,859	HARDER, JENNIFER	50,868	HEIDECKER, CHRISTINE	99,125
HALSEY, DONNA	65,706	HARDER, KARYN	87,711	HEIDECKER, RACHEL	94,093
HALSTROM, LORNA	95,941	HARDER, THERESA	82,458	HEIL, SCOTT	72,071
HALVORSEN, CHANTEL	80,865	HARDER, TRACEY	64,377	HEILMAN, LEAH	105,436
HAMBON, JEAN	99,075	HARDING, DEBORAH	83,696	HEIN, NATALIE	67,228
HAMEL, JENNIFER	104,317	HARDING, JANET	205,036	HEINRICHS, KIP	90,357
HAMELUCK, CORY	54,887	HARDY, KAREN MAR	87,127	HEINRICHS, PAMELA	91,881
HAMILTON, BRETT	71,109	HARGRAVE, LORI	56,591	HELMER, D ARCY	115,553
HAMILTON, DARWIN	59,980	HARLEY, DIANA	78,886	HELSTROM, BRADLEY	58,699
HAMILTON, ERICA	52,661	HARLEY, GLENYS	79,878	HELSTROM, DOUGLAS	73,805
HAMILTON, KAITLYN	50,518	HARLEY, JODILYNN	71,245	HEMINGSON, LAURA	89,189
HAMILTON, MARCELLA	82,521	HARMON ATKINSON, MONIQUE	76,976	HEMM, IRENE	50,921
HAMILTON, RAMONA	50,455	HARMON, HEATHER	85,450	HENBURY, LOIS	63,983
HAMM, COLLEEN	106,860	HARNISH, MARY	95,849	HENDERSON, MARK	96,706
HAMM, JEFFREY	86,591	HAROLD, DIANE	71,109	HENDRY, ANITA	76,791
HAMM, JERILYN	85,615	HARPELL, STACEY	79,359	HENLEY, CORYLYNN	104,864
HAMM, MARTI	78,321	HARRABEK, BREANNE	55,575	HENRY, GLORIA	126,237
HAMM, MICHELLE	60,794	HARRIS, BARBARA	76,445	HENRY, KEVIN	69,353
HAMM, MYRN	119,352	HARRIS, DWAYNE	70,712	HENRY, LISA	74,060
HAMM, SANDRA	93,979	HARRIS, WENDI	72,490	HERASYMUIK, VICKI	64,132
HAMOLINE, NORMAN	71,601	HARRISON, MARY	55,839	HERGOTT, JOAN	77,032
HAMPTON, CARMEN	79,727	HARRISON, MAUREEN	81,383	HERLE, COLLEEN	56,150
HAMULAS, CINDY	79,475	HARRISON, TERRY	79,409	HERMAN, JAMIE	74,016

HERMANSON, LINDSAY	58,726	HODGINS, KRISTY	62,260	HOWARD, AUDREY	75,864
HERMANSON, MARY	59,363	HODGSON BURKART, DEBRA	72,624	HOWARD, DENISE	89,190
HERNANDEZ, CONTESSA	62,686	HODGSON, NANCY	61,945	HOWE, SHARI	96,726
HERRERA, FABIOLA	51,129	HODGSON, TRISTA	58,317	HOWEY, LENORE	97,352
HERRERA, JOSE	129,701	HODSON, MICHAEL A	105,359	HOZACK, AIMEE	76,590
HERRON, KIMBERLY	89,213	HOFFART, EDWIN	99,551	HRABOK, DIANE	70,271
HERZOG, MAUREEN	65,452	HOFFART, ERICA	91,320	HRAPCHAK, CELESTE	77,699
HESTERMAN, YVONNE	68,111	HOFFER, DIANA	93,555	HRYHORIW, KATIE	86,225
HEUSDENS, CAROL	94,484	HOFFERT, CAROLYN	78,754	HRYN, DARCY	53,851
HEWSON, JEANETTE	60,377	HOFFMAN, BRETT	50,696	HRYNIUK, ANGELA	67,775
HEY, FRANCES	67,915	HOFFMAN, MICHELE	78,115	HRYNIUK, CHAD	69,292
HEY, SHANNON	60,291	HOFFMAN, RALPH	118,909	HRYNUIK, CRYSTAL	93,706
HEYLEN, DALE	106,074	HOFSTRA, CHANTAL	69,392	HRYTSAK, TARA	83,492
HICKS, ALLISON	58,007	HOFSTRA, JENNIFER	57,342	HUARD, MARC	84,164
HICKS, MARNI	82,416	HOGAN, SANDY	70,533	HUARD, SHELLEY	77,839
HICKS, RORY	83,590	HOGBERG, CINDY	69,335	HUBBARD, CAROLINE	110,546
HIEBERT, CASSANDRA	50,844	HOGBERG, GAIL	64,820	HUBER, MEGAN	65,120
HIEBERT, JORDAN	63,221	HOGEL, ROBERT	107,340	HUBIC, KRISTIN	72,786
HIEBERT, KATIE	65,067	HOHN, SANDRA	50,366	HUBIC, KYLE	98,266
HIEBERT, LYNN MARI	69,416	HOHOL, DEMJAN	218,433	HUBICK, SHERRI	94,402
HIEBERT, TRACI	81,006	HOLAND, ANISSA	94,444	HUCKABAY, MELISSA	78,727
HIEBERT, WES	81,453	HOLCOMB, VALERIE	98,731	HUCULAK, RHONDA	82,023
HIENTZ, VALERIE	77,261	HOLLAND, LAUREN	50,058	HUCULIAK, SHIRLEY	65,614
HIGGINS, DANA	73,562	HOLLINGSWORTH, JANA	103,618	HUEBERT, AMANDA	62,398
HIGGS, BRENDA	50,128	HOLMES, DENISE	56,169	HUEBNER, LISA	98,245
HIGGS, MARLENE	74,933	HOLODNIUK, MICHELLE	73,728	HUMBLE, SHARLA	72,923
HIGHWAY, TERESA	64,077	HOLOWATY, JEAN	113,128	HUMEN, VALERIE	111,695
HIKEN, MARK	346,356	HOLSTEIN, JANELLE	85,956	HUMENUIK, AIMEE	93,008
HILBERT, KATHLEEN	81,305	HOLSTEN, JACQUELIN	82,587	HUMOL, ALMIRA	93,750
HILBIG, CAROLINE	73,416	HOLTKAMP, YVONNE	91,874	HUMPHREYS, DARIN	118,692
HILDEBRAND, APRIL	88,615	HOLTSLANDER, FRANCIS	89,204	HUMPHREYS, JEANETTE	99,156
HILDEBRAND, CONNIE	88,909	HOLTSMAN, PATTI	95,903	HUN, WOANYEE	52,393
HILDEBRAND, KATELYN	69,778	HONDROS, BRENDA	103,155	HUNCHAK, AIMEE	64,238
HILDEBRANDT, DONNA	57,733	HONEKER, SHEILA	53,922	HUNGNESS, MARILYN	95,807
HILDEBRANDT, LISA	54,624	HONEYWICH, GERALDINE	103,009	HUNT, BEVERLEY	80,611
HILDEBRANDT, PAT	61,358	HOOD, BOB	80,536	HUNTER GUTEK, SHANNON	76,909
HILDEBRANDT, REGAN	65,124	HOOD, GAYLE	72,083	HUNTER, CHRISS	51,890
HILGERS, LEEANE	69,782	HOOG, DIANE	56,940	HUNTER, DANIELLE	72,538
HILKEWICH, MELANIE	83,496	HOOPER, MARSHA	77,536	HUNTER, KENDRA	88,802
HILKEWICH, TERRY	58,378	HOPE, BONNIE	63,967	HUNTER, LESLEY	154,392
HILL, ASHLEIGH	67,057	HOPE, MARIANNE	62,580	HURIET, DOMINIQUE	58,157
HILL, AUDREY	82,142	HOPFAUF, JOE	66,684	HURLBURT, CONNIE	73,288
HILL, BRENDA	66,648	HOPPE, CAROLYN A	104,209	HUSAREWICH, DANICE	51,784
HILL, DARREN	79,616	HORNUNG, KYLA	81,607	HUSKY, STEPHANIE	57,260
HILLIS, SARAH	87,820	HORVATH, CRYSTAL	83,449	HUSSEY, JENNIFER	54,914
HILLS, JANET	81,185	HOSAIN, SHEILA	71,093	HUSTEJ, SUSAN	73,276
HILSENDAGER, RONNA LEE	87,009	HOSEGOOD, LINDA	111,845	HUSTON, ROGER	99,482
HILTON, CURTIS	67,323	HOUGH, ASHLEY	70,074	HUTCHINSON, SHELLY	98,359
HINDMARSH, KAREN	77,648	HOUK, BEVERLY	119,691	HUTTON, STUART	180,552
HINZ, CAROLINE	79,922	HOUK, BRITTANY	50,113	HUYGHEBAERT, DARRYLYN	55,769
HINZ, LOIS	81,927	HOULT, LINDA	58,149	HUYS, JENNIFER	88,295
HINZ, LORI	175,604	HOUNJET, CELINE	73,448	HYDE, KIMBERLY	69,565
HITCHINGS, CARMEN	52,929	HOUNJET, LORIE	51,291	HYDE, NANCY	109,409
HJELTE, EMILY	79,454	HOUNJET, MELANIE	110,935	HYLAND, BRENDA	92,880
HOBBS, STACEY	77,463	HOUNJET, ROXANNE	68,598	HYNDMAN, JOEL	55,216
HODGES, AMELIA	81,241	HOUSTON, YVONNE	54,611	IBASCO, MICHELLE	104,688

IFE, CHRISTIE	89,010	JENNINGS, JOANNE	68,537	JUNK, MAUREEN	81,497
IKERT, NANCY	50,538	JENSEN, BRENT	97,392	JURADO, CECILIA	79,185
ILG, GERALD	74,077	JENSEN, JULIE	57,062	JURGENS, REBECCA	76,626
ILKO, OKSANA	64,560	JENSEN, TERALYNN	59,387	JUZYNIAC, ROXANE	92,151
INCH, ROXANNE	89,819	JEONG, MISIL	91,242	KAAR, DEANNE	62,725
INGRAM, KRISTYN	61,514	JEPSEN, CORRYN	51,560	KAAR, JASON	76,341
INGRAM, MICHELLE	73,165	JESCHKE, GERALYN	83,705	KABATOW, COLLEEN	99,909
INSULL, KAREN	85,331	JESS, JAMES	58,771	KACHOR, MAUREEN	93,889
IRWIN, HELEN	100,411	JESS, KAREN	114,312	KACHUK, LAVINA	101,951
ISAAK, MARY LYNN	62,335	JIRICKA, MIKE	98,065	KACHUR, BRITTANY	53,291
ISABELLE, ALANA	65,359	JOBE, JANET	77,818	KACHUR, ELLEN	108,134
ISLEY, MONA	93,917	JOHANNESON, DON	53,953	KACHUR, GARY	69,144
ISRAEL, EMILY	88,102	JOHNS, JANET	74,673	KADASH, NICK	69,647
IVANOCHKO, CHELSEY	60,368	JOHNSON GILLESPI, ANNETTE	66,911	KAHOVEC, CHANTAL	103,275
IVISON, BONNIE	53,916	JOHNSON, DEBORAH	64,029	KAKARLA, HARI PRAS	95,220
IWANCHUK, TYLER	62,669	JOHNSON, DEBRA	102,206	KALINOSHA, JAMIE	69,342
JABUSCH, MELODIE	96,028	JOHNSON, ELLY	82,318	KALINOSHA, KATIE	77,593
JACEK, CORRINE	100,556	JOHNSON, JETTA	68,559	KALYNKA, CAROLINE	86,363
JACK, LISA	66,191	JOHNSON, KATHY	78,243	KAMINESKI, CHERYL	86,271
JACKEL CRAM, CANDICE	68,557	JOHNSON, KELLY	111,155	KAMINSKI, KRISTA	78,742
JACKSON, BRENDA	57,248	JOHNSON, KWEEKU	99,466	KANG, ESTER	57,945
JACKSON, JANET	59,510	JOHNSON, LANDON	88,990	KANHAI, GWENDOLYN	96,532
JACOBS, MICHAEL	70,101	JOHNSON, LORENE	101,857	KANHAI, TAMRA	98,565
JACOBS, RHONDA	87,177	JOHNSON, MATTHEW	77,181	KANIGAN, NADINE	53,214
JACOBSON, DARLENE	73,338	JOHNSON, NATALIE	72,059	KARAKOCHUK, LAURINDA	93,196
JACQUES, MARGARET	79,898	JOHNSON, PAUL	72,186	KARAKOCHUK, RITA	60,904
JAEB, IRENE	60,280	JOHNSON, ROBIN	71,891	KARAKOCHUK, RUSSELL	50,000
JAHN, MELISSA	63,544	JOHNSTON, AMANDA	88,646	KARALASH, DAWNA	69,136
JAHNER, SHARLEEN	109,558	JOHNSTON, CAROLE	83,296	KARDASH, KIM	76,882
JAMAROLIN, YVETTE	73,454	JOHNSTON, CHERYL	81,641	KARDASH, LARRY	61,522
JAMES, K MICHAEL	71,003	JOHNSTON, CLARE	106,293	KARKUT, AMANDA	65,917
JAMES, LAUREN	51,243	JOHNSTON, EVELYN	80,706	KARLSON, CAROLYN	91,992
JAMES, SHAMUS	90,427	JOHNSTON, FAYE	94,538	KARNES, LORI	104,884
JAMES, SUMA	76,292	JOHNSTON, HALEY	93,009	KARPINKA, SUSAN	97,032
JAMESON, ROB	77,141	JOHNSTON, JAIME	79,953	KARPPINEN, LESLIE	91,429
JAMISON, ELAINE	97,634	JOHNSTON, VALERIE	75,762	KARR, JILL	71,506
JANSER, MICHAEL W	89,408	JOHNSTONE, LORI	93,261	KARST, BLAKE	94,580
JANZEN, ANITA	62,162	JOLLY, SHELLEY	94,591	KASLAM, MAUREEN	105,975
JANZEN, CORA	77,803	JONASSON, SHELLEY	99,169	KASMAR, LYNDA	60,620
JANZEN, DIANNE	76,098	JONES DEPTUCH, ELAINE	91,760	KATABARWA, JOSIA	55,960
JANZEN, JEANETTE	62,615	JONES, BENJAMIN	79,713	KATZSCHKE, KERSTIN	84,109
JANZEN, JUDY	54,423	JONES, LINDSAY	72,739	KAUP, MYRNA	98,751
JANZEN, NAOMI	133,708	JONES, MARION	72,482	KAUR, GURINDER	79,434
JANZEN, RICHARD	70,044	JONES, NOLA	75,767	KAUTH SOLMES, IRENE	63,315
JAROTSKI, JASON	82,770	JORDAN, MICHAEL	121,263	KAUTZ, SHAMALA	101,913
JASIENIUK, LEE	81,585	JORGENSEN, BRYAN	106,939	KAVIA, NILESH	234,629
JASPAR, MICHELLE	65,239	JOUAN TAPP, DONNA	108,154	KAWCUNIAK, LORRIE	98,802
JAVINAL, ROSALIE	50,868	JOYCE, CORTNEY	91,561	KAWULA, KARYN L	107,381
JEANSON, GLORIA	56,694	JOYCE, RENEE	86,030	KAYS, PAMELA	61,897
JEFFREY, CASSANDRA	69,038	JU, RONG	95,301	KAZAKOFF, KARIE	106,615
JEFFREY, SHANNON	91,612	JUDD, ANN	72,621	KEBEDE, ATAKELT	56,183
JELINSKI, MICHELLE	73,488	JUDD, TRACY	74,457	KEDDY BREZINSKI, DAWN	77,957
JELISAVAC, GORAN	94,044	JULIEN, NANCY	106,938	KEELER, SUSAN	81,574
JENKINS, CAITLIN	50,395	JUMA, HUSSAIN	91,856	KEEN, HEATHER	62,174
JENKINS, SHELLEY	89,945	JUNG, FAY	56,303	KEEN, JOHN	134,127
JENNETT, LLOYD	75,917	JUNGWIRTH, PATTI	67,459	KEENAN, TERRY ANN	66,126

KEEPING, ELAINE	66,856	KIRILENKO, BEVERLY	60,762	KOMETSCHER, LYNN	113,230
KEEPING, KRISTY	99,210	KIRK, AMY	94,440	KOMINETSKY, KRISTY	66,744
KEET, MONICA	81,757	KIRKHAM, JANICE	87,667	KOMKOVA, OLGA	59,041
KEHRIG, RUTH	54,750	KIRKPATRICK, JOAN	98,284	KONADU YEBOAH, DORINDA	67,095
KEINDEL REIMER, THERESA	87,846	KIRYK, SHEILA	53,382	KONECNIK, LEESA	85,804
KEITH, SAMANTHA	73,290	KISH, AUDRA	59,243	KONECNIK, TRENT	67,765
KELLER, KATIE	82,072	KISH, JINELLE	86,723	KONKIN, ROCHELLE	75,927
KELLER, MALORI	100,204	KIZLYK, GAIL	71,651	KOO, MEGAN	55,276
KELLER, RENE	65,107	KIZLYK, KELLY	97,999	KOOB ROACH, GWEN	74,128
KELLN, JOLANTA	93,444	KJELSHUS, JACKIE	78,312	KOOP, DWIGHT	86,646
KELLY BROWN, JANICE	62,338	KLAASSEN, EILEEN	63,059	KOOP, ELAINE	61,828
KELSEY, MELISSA	88,136	KLASSEN, ANDREA	94,671	KOPECK, RICHARD	70,133
KEMP, DAPHNE	73,269	KLASSEN, ANDREA	86,666	KOREC, JASON	95,238
KEMP, PAMELA	87,482	KLASSEN, BRIAN	55,486	KORMYSH, SHERRY	57,875
KEMP, PAULETTE	72,992	KLASSEN, CYNTHIA	78,182	KORNDER, NOLA	101,784
KEMPNY, KAREN	75,429	KLASSEN, JONATHAN	79,626	KORNDER, ROY	72,587
KENDEL, HEATHER	63,279	KLASSEN, LAURA	89,912	KOROL, DAWN	97,858
KENDEL, NICOLE	87,971	KLASSEN, MARIE	75,297	KOROL, JERAH	67,456
KENNEDY, VICKI	92,178	KLASSEN, SHANNON	79,620	KOROL, LAURIE	51,995
KENNY, ABIGAIL	78,583	KLASSEN, TAMMY	59,904	KOROLUK, JANINE	77,645
KENNY, AMANDA	94,930	KLASSEN, VALERIE	147,397	KOROSCIL, LYNETTE	77,968
KENT RODGMAN, CANDICE	69,830	KLEBAUM, NANCY	115,887	KORPAN, JOCELYN	96,347
KENT SMITH, LUIZA	108,899	KLEIN HEWITT, SHARON	74,333	KORTE, LIANNE	88,308
KENWAY, KAREN	73,273	KLEIN, JEANANNE	93,957	KORTE, NANCY	65,903
KEPLER, SALLY	74,897	KLEIN, VIVIANE	62,319	KORTE, SHERYL	63,947
KERBER, RAMONA	106,786	KLEINSASSER, CARMEN	66,651	KOSAR, JUSTIN	100,984
KERNOHAN, JUDITH	64,962	KLEITER, ANDREA	75,028	KOSAR, LYNETTE	101,844
KERPAN, BONNIE	80,745	KLEMMER, JENNAFER	67,824	KOSHINSKY, COLIN	68,427
KERPAN, PAULA	83,896	KLETTE, RACHELLE	80,543	KOSHINSKY, DEBRA	111,861
KERTH, CAROLYN	56,032	KLEV, DEBORAH	85,960	KOSHINSKY, VALERIE	85,425
KESLER, JENNIFER	75,376	KLINE, DAVID	111,072	KOSKI, MARY	97,900
KESSLER, GWEN	86,634	KLINE, HEATHER	59,941	KOSLOSKI, CAROL	82,113
KEVINSEN, KELSEY	52,861	KLITCH, KIRA	80,803	KOSOLOFSKI, COURTNEY	111,040
KEY, JESSICA	86,997	KLOIAN, STEPHANIE	51,915	KOSOWAN, TANJIA	95,120
KEYKO, COLETTE	94,911	KLONOWSKI, ANIA	70,867	KOSTENIUK, LORNA	95,504
KEYOWSKI, THERESA	92,631	KNAFELC, D LYNN	95,823	KOSTIHA, DEBRA	75,948
KHADIKEN, CRYSTAL	116,731	KNAFELC, LAUREL	55,561	KOSTIUK, ROBERT	66,749
KHAN, MUSA	63,397	KNEZACEK, SANDRA	97,780	KOSTYK, BEVERLY	62,094
KHODDAMI, MASOUD	79,583	KNIGHT, DEANNA	69,917	KOSTYK, JOANN	101,074
KIEFER, SIMONE	80,129	KNIHNISKI, ANGELA	92,960	KOTELKO, AMY	99,864
KILBACK, GEMMA	56,836	KNOBLAUCH, LIANNE	74,936	KOTYK, LYNN	75,983
KILDAW, SHIRLEY	90,268	KNORR, BERNIE	74,263	KOTZER SCHACHER, DAPHNE	95,238
KILPATRICK, MARTY	76,995	KNORR, BEVERLEY	65,364	KOVACH, BRAD	73,330
KIM, SONGKYU	64,848	KNORR, STEFANIE	72,598	KOVACH, MARNIE	79,127
KIMBALL, NICOLE	91,208	KOCH, MELISSA	89,334	KOWALCHUK, BRIAN	50,877
KINAR, KAREN	77,683	KOENDERS, JOLENE	71,538	KOWALSKY, JANNA	76,389
KINCADE, ALEXIS	86,883	KOETHLER, NELLIE	73,496	KOWALYSHEN, KARMIN	66,527
KINDRACHUK, DONNA	132,776	KOHLE, BETTY ANN	62,705	KRAFT, CARLEY	82,574
KINDRACHUK, MARGARET	57,518	KOHLE, GLENDA	109,722	KRAFT, DOLORES	105,371
KING, BRITTANY	58,891	KOHLERT, SHEENA	63,587	KRAL, MAUREEN	174,818
KING, HEATHER	65,912	KOHUT, JENNIFER	90,210	KRAMCHYNSKI, DARREL	69,386
KING, JENNIFER	54,338	KOLBINSON, CHERYL	105,243	KRAMER, BETTY	52,453
KING, JUSTIN	81,028	KOLBINSON, KAREN	81,874	KRATCHMER, MARY	83,337
KING, LORNA	63,777	KOLLA, BRENDA	64,556	KRAUS, BRYNA	85,154
KING, ROSS	57,464	KOLLA, KATHLEEN	116,863	KRAUS, PATRICIA	109,298
KINGSTON, SHARON	91,453	KOLLER KLIMOSKO, KRISTA	91,219	KRAUSE, SHANNON	66,009

KRAWEC, LAURA	80,580	LALIBERTE, CRYSTAL	67,932	LE ROUX, LIEZEL	75,817
KRELLER, KIMBERLY	77,511	LALIBERTE, NATASHA	51,468	LEANEY, COLLEEN	101,070
KRETT, KIM	66,553	LALONDE NICCOLI, DENISE	96,716	LEASK, BECKIE	69,313
KRIEGER, ALAN	105,461	LALONDE, ALAIN	81,597	LEBLANC, SOPHIE	99,279
KRIEGER, ELAINE	102,777	LALONDE, VANESSA	82,884	LECLAIRE ROACH, CANDACE	64,830
KRIESE, BARBARA	84,626	LAM, MIMI	72,570	LECLAIRE, SUZANNE	70,161
KRISMER, JANNA	55,000	LAMARCHE, SUSAN	86,639	LECLERC, CINDY	82,325
KROEGER, ARNOLD	82,817	LAMB, DARCY	113,758	LEDDING, BRENDA	92,941
KROEGER, BRENDA	104,757	LAMBERT, REINA	70,453	LEDRAY, RISA	101,660
KROEGER, JOY	98,516	LAMONTAGNE, HEATHER	76,188	LEE, DONNA	112,955
KROEGER, TERRY	108,713	LANDRY, ERIC	73,033	LEEDAHL, STACEY	85,768
KROEKER, ROXANNE	80,550	LANDRY, SERENA	61,133	LEEDAHL, TROY	61,624
KROTENKO, KENDRA	59,215	LANGE, BRIANNA	50,642	LEEK, DEBBIE	107,281
KRUECKL, ROBERT	63,205	LANGER, ASHLEY	64,785	LEEPART, HEATHER L	75,701
KRUEGER, DEBORAH	88,070	LANGFORD, DUSTIN	66,731	LEES, MAUREEN	102,446
KRUGER, DELLA	57,998	LANGFORD, LEANNE	80,298	LEFEBVRE, CATHERINE	82,028
KRUSHELNISKI, CORRINE	61,737	LANGSTON, PAMELA	58,949	LEFEBVRE, KRYSTAL	80,316
KRYZANOWSKI, JULIE	213,458	LANSANGAN, HONEY	84,440	LEFFLER, SHEILA	52,627
KUBRAK, SOLOMIA	95,660	LANSDALL, DOREEN	79,388	LEGAULT, ELLEN	113,624
KUCHERHAN, CHRIS	54,821	LAPLANTE, KARA	82,918	LEHMANN, REBECCA	65,429
KUCHTA, CATHERINE	55,455	LAPOINTE, LORIE	99,788	LEHMANN, TAMARA	65,080
KUEHN, KIM	92,049	LAROCQUE, FRANK	70,482	LEHNE, CHERYL LY	66,343
KUFFNER, JENNIFER	79,711	LAROCQUE, HARVEY	75,593	LEHNERT THIEL, EVA	61,882
KUKURUDZA, PAULINE	51,205	LAROCQUE, VALERIE	106,793	LEIBEL, RANDY	54,821
KULING, PAUL	99,461	LAROQUE, SHANNON	56,865	LEIBEL, VALERIE	59,510
KULYK, MARY	56,196	LARSEN, SYLVIA	51,355	LEIBL SMITH, SHAYLENE	59,861
KULYK, PATRICIA	99,489	LARSON, BARB	55,515	LEIER, MELISSA	74,963
KURULOK, JUDITH	78,651	LARSON, CRYSTAL	63,198	LEIL, MARLENE	99,369
KUSHNIRUK, JILLIAN	65,087	LARSON, JENNIFER	93,988	LEIS, HELENE	76,362
KUSHNIRUK, TRACEY	113,244	LARSON, KAREN	64,717	LEIS, RAYLENE	80,943
KUTNIKOFF, REBECCA A	56,421	LARSON, TARA	54,068	LEISLAR, LYNN	109,825
KUZ, JENNIFER	92,475	LASAIR, BRONWYN	77,587	LEITE, ELAINE	74,543
KUZYK, LAURA	67,128	LASIUK, BLAINE	70,691	LEJBAK, LISA	96,431
KWAN, KAREN KA	51,656	LASKOWSKI, ANITA	50,732	LEMAY, SHANNON	69,115
KWIATKOWSKI, BRENDA	92,720	LASKOWSKI, ROBIN	68,417	LEMIEUX, ELISE	60,509
KYPLAIN, VERA	70,978	LATIMER, BRENT	84,267	LEMKE, CARMEN	80,174
KYREJTO, JACOB	51,309	LATO, KIMBERLY	118,208	LEMKY, JENNIFER	60,354
KZYZYK, JOANNE	81,848	LATURNUS, VIVIAN	59,538	LENYK, GLADYS	54,016
LABAS, YVONNE	104,897	LAUEN, MICHELLE	88,178	LENZ, TRACEY	77,037
LABATE, CHRISTOPH	66,548	LAUGHREN, ALLISON	83,363	LEONARD, SHANNON	55,292
LABERGE LALONDE, JULIETTE	85,711	LAUGHREN, BRETT	58,100	LEONHARDT, CHRISTINE	62,473
LABRASH, MICHELLE	64,124	LAUGHTON, THOMAS	77,393	LEONHARDT, DIANE	64,603
LABRECQUE, JANELLE	79,665	LAURIE, JESSIE	60,096	LEPAGE, ANDRIA	75,800
LACEY, JAMES	93,242	LAUTNER, SYLVIA	64,715	LEPAGE, BERNARD	75,914
LACHAPELLE, CONNIE	72,191	LAVALLEE, CRYSTAL	81,658	LEPAGE, DIANNE	79,455
LACOURSE, COURTNEY	73,066	LAVILLE, EVETTE	65,303	LEPAGE, KENNETH	102,399
LADEBRUK CATHCAR, JAMYE	64,894	LAVOIE, JANET	94,731	LEPITZKI, JUDY	120,623
LADOUCEUR, NICOLE	94,979	LAWMAN, ZOE	78,359	LEPOUDRE, CHRISTA	77,089
LAFLAMME, VANESSA	60,731	LAWRENCE, AMANDA	75,396	LEPSENYI, LEONA	64,404
LAFOND, GABRIEL	111,816	LAWRENCE, CHERIE	97,698	LERAND, KASANDRA	100,808
LAFRAMBOISE, LORRIE	106,444	LAWRIE, ANGELA	97,045	LESCHINSKI, AMANDA	65,503
LAFRANCE, TRACEY	65,651	LAXDAL, LORI	75,400	LESKO, LINDA	86,855
LAFRENIERE, NICOLE	59,830	LAYTON, GENE	123,279	LESLAR, TERRY	171,080
LAHEY WIGGS, CAROL	71,990	LAYTON, JENNIFER	77,440	LESON, DARLENE	94,655
LAHODA, CANDACE	81,102	LAYTON, KAREN	50,872	LESSER, WILLIAM	54,701
LAING, ALISON	59,760	LAZAR, MARILEE	108,489	LESTER, BRYAN	97,406

LESTER, SANDY	57,077	LOCKHART, MARIA	64,590	LYDIATE, ROSALIND	77,672
LESYK, JAN	79,961	LOCKHART, SANDRA	125,493	LYON, ANDREW	159,010
LETRUD, JENNIFER	55,024	LOCKINGER, LORI	55,162	LYON, MARTHA	125,056
LETWINIUK, ELIZABETH	80,443	LOCKWOOD, JEANNETTE	73,677	LYONS, JENNIFER	64,320
LETWINIUK, SUSAN	69,804	LODOEN, MIMI	65,151	MA, LISA	87,349
LEUNG, AMY	77,038	LOEFFLER, MICHELE	99,099	MAATTANEN, SARAH	70,656
LEUNG, ANNE	60,390	LOEHR, LIANNE	74,633	MACABANTI, RABBI	69,417
LEUNG, ANNETTE	92,032	LOESSL, SANDRA	50,382	MACASAET, NIKOLAI	94,318
LEUNG, LILY	68,164	LOESSL, TAMARA	96,218	MACDONALD, AUDREY	51,253
LEUNG, SHIRLEY	83,374	LOEWEN, YVONNE	89,570	MACDONALD, BRIAN	77,484
LEUSCHEN, GLENN	123,438	LOFGREN, CHRISTINE	58,380	MACDONALD, IRENE	51,419
LEUSCHEN, LAUREL	61,779	LOFSTROM, SHELLY	111,109	MACDONALD, LEAH	51,864
LEVESQUE, BARBARA	88,272	LOISELLE, LEANNE	54,305	MACDONALD, LORETTA	94,099
LEVESQUE, KAREN	181,306	LOISELLE, LISA	57,542	MACDOUGALL, CYNTHIA	88,368
LEVESQUE, MARK	63,066	LOITZ, BEVERLY	59,811	MACDOUGALL, JOAN	95,181
LEVESQUE, SHERRI	66,824	LONGPRE, HELEN	95,901	MACEACHERN, JAMES	51,903
LEWIS, GINA	51,764	LONGWORTH, JACQUELIN	92,490	MACFADDEN, MICHAEL	112,439
LEWIS, JENNIFER	69,533	LOOMER, ROBERT	78,836	MACGOWAN, ADRIENNE	81,887
LEWIS, KATHI	66,078	LOOMES, ADELINE	52,440	MACGOWAN, SHIRLEY	98,217
LEWIS, LINDA	76,995	LOPASCHUK, JAMES	80,351	MACHAN, NATHAN	54,720
LEYDON, NOELLA	133,732	LORAN, JULIA	93,185	MACHUSHEK, KAREN LEA	82,475
LI, HUA	54,219	LOSIE, MICHAEL	80,099	MACKAY, LAURA	135,298
LIBADIA, ROSALYN	73,043	LOSTER, KAYLIN	82,009	MACKENZIE, KEVIN	86,568
LIBKE, KARA	64,777	LOVAS, O LYNDA	66,907	MACKENZIE, RENEE	100,207
LICHTENWALD, AMANDA	91,175	LOVELL, AMBER	51,067	MACKENZIE, RODERICK	112,181
LICHTENWALD, CHRIS	51,891	LOVERIDGE, SHELDON	63,835	MACKINLEY, CHRISTINE	82,568
LIEBELT, DWAYNE	79,636	LOWE, POPPY	69,910	MACKINNON, THERESA	88,716
LIGHTFOOT, FRANCES	93,227	LOWES, TAMMY	54,258	MACKOW, LORI	62,314
LIMACHER, JENNIFER	85,218	LOZANO, RAI	104,710	MACLACHLAN, JOY	67,378
LINDBERG, BRENDA	101,659	LOZENSKY, ADELE	81,641	MACLEAN, CLAIRE	101,208
LINDE, DANIELLA	54,626	LOZINSKI, ELAINE	65,040	MACLEAN, DIANA	65,990
LINDENBACH, AURELIE	80,197	LU, DONNA	129,886	MACLEAN, IAIN	75,126
LINDSAY, MARILYN	78,423	LUC MACK, QUYEN	51,790	MACLEAN, KAREN	74,497
LINDSAY, STACY	97,652	LUCAS GIANDOMENI, JANET	73,614	MACLEAN, PATRICIA	82,453
LINGEL, PATRICIA	59,303	LUCAS, STEPHANIE	75,124	MACLENNAN, PAULETTE	68,290
LINGELBACH, DIANNA	106,490	LUCAS, TAMARA	109,649	MACLEOD, BEVERLY	74,925
LINGNAU, DONNA	69,866	LUCHKA, KENNETH	97,464	MACLEOD, SOMMER	101,535
LINK, LANA	76,216	LUCIAK, CANDACE	86,225	MACMILLAN, CHERYL	106,836
LINKLATER, KARMEN	65,246	LUCIW, TAMMY	85,513	MACNEVIN, MARCIA	76,860
LINTON, SHEENA	82,845	LUCYSHYN, DIANA	102,383	MACPHERSON, DARLENE	65,544
LISSINNA, WENDY	70,261	LUCZKA, TERESA	55,000	MACPHERSON, DIANE	67,195
LITTLE, LISA	101,058	LUDWIG AUSER, HEIDI	75,739	MACPHERSON, KARRI	93,946
LITTLE, TRISHA	58,109	LUDWIG, BERYL	85,378	MACPHERSON, MEGAN	96,935
LITVENENKO, SAMANTHA	51,009	LUDWIG, WENDY	74,817	MACZA, BECKIE	75,173
LITWIN, KATHLEEN	75,392	LUEKEN, JENNA	65,832	MACZEK, NICOLE	70,326
LITZENBERGER, NOREEN	110,478	LUKAN, JEANNIE	54,891	MADLAND, LAURA	85,111
LITZENBERGER, TRENT	79,836	LUND, JANE	80,128	MADLAND, SHEILA	122,150
LIZEE, VALERIE	72,962	LUND, LINDA	98,241	MADRAGA, STEPHANIE	83,149
LIZOTTE, BLAINE	50,150	LUNGULL, MARILYN	106,465	MADSEN, BONNIE	51,626
LLOYD, THERESE	64,749	LUPIEN, LISA	73,208	MADUCK, WAYNE	119,728
LOBERG, LESLIE	59,789	LURON, ANGELA	71,148	MADUKE, LEZLIE	73,895
LOCK, BRENDA	81,211	LUROSS, ANNE	90,270	MAERZ, LINDA	107,314
LOCK, PATRICIA	99,357	LUSHER, JASMINE	57,574	MAESTROCAMPO, CYNTHIA A	111,318
LOCKE, CHRISTOPH	81,436	LY LIANG, TUYET	90,639	MAG ATAS BLAIR, RENATA	101,234
LOCKE, KENDALL	59,016	LY, AMANDA	53,337	MAGNES, BEV	50,734
LOCKERT, KIM	77,512	LY, LAN	59,618	MAGSUCI, RAY	76,779

MAH, JEAN	103,261	MARQUIS, LORRAINE	91,740	MAZUR, HEATHER	61,591
MAH, TARA	77,877	MARSH, SHANA	83,629	MAZURAK, WAYNE	62,865
MAHAFFEY, SUZANNE	155,800	MARSHAK, DONNA	65,752	MCALEER, JUDITH	66,264
MAHAR, RACHELLE	82,272	MARSHAK, JODY	80,847	MCALLISTER, BRENDA	87,484
MAHLUM, LINCOLN	59,064	MARSHALL, CATHERINE	110,273	MCARA, CRYSTAL	58,978
MAIBOLL, MARIANNE	98,574	MARSHALL, JOHN	88,110	MCAULAY, LAURALEE	65,464
MAIER, DAVID	128,299	MARSHALL, MONIQUE	57,983	MCAVOY, BEV	54,118
MAIER, TANYS	88,187	MARSHALL, ROSLIN	73,341	MCBRIDE, ALICE	59,585
MAINE, KASSANDRA	63,679	MARSHALL, ROSS	68,134	MCCAIG BEATTIE, TRACEY	107,740
MAK, GUY	87,617	MARSHALL, SHERRY	50,662	MCCALLUM, STACY	68,912
MAKONEN, LETEYESUS	98,095	MARSHALL, TRACEY	84,972	MCCAMMON, MEGHAN	64,839
MAKSYMITYZ, JOAN	50,721	MARTENS, JAMES	59,170	MCCAMON, JANET	102,728
MALAINÉY RAMBRID, KARRIE	78,216	MARTENS, JANET	94,338	MCCLEAN, DONNA	84,053
MALANOVICH, BRENNA	62,806	MARTENS, MORGAN	82,893	MCCONNELL, ANGIE	72,270
MALBEUF, KATHERINE	93,146	MARTENS, ORLENE	89,721	MCCORMICK, CHERYL	83,234
MALBOEUF, VIOLA	98,183	MARTIN, JENNIFER	80,428	MCCORMICK, JUDY	100,085
MALINOWSKI, SHERI	73,764	MARTIN, LISA	90,514	MCCORMICK, RICHARD	111,901
MALLETT, JANE	62,715	MARTIN, MARY	62,882	MCCORRISTON, LISA	73,127
MALLILLIN, MA KATHLE	93,451	MARTINDALE, TRACY	100,036	MCCRAE, SCOTT	107,247
MALLOUGH, VALERIE	64,739	MARTINUK, MARILYN	78,950	MCCREA, ANGELA	87,931
MALLOW, ARLIS	60,995	MARTSCH WARNER, SANDRA	86,749	MCCREA, DEBORAH	72,238
MALOTT, JANICE	95,070	MARTYNUK, DONNA	65,172	MCCREA, FRANCIS	81,233
MALTAIS, JOCELYN	95,113	MARUCOT, SIXTO	98,364	MCCUBBING, ANNE	89,706
MANALO, MONICA	50,111	MARUD, MICHELLE	66,655	MCCULLOCH, MICHELLE	77,021
MANDERSCHIED, CINDY	54,318	MARUSCHAK CLAY, NADIA	171,174	MCCULLOCK, ERICA	101,324
MANDZUK, DAVID	108,015	MARUSCHAK, GAIL	65,768	MCCULLOUGH, JEANNETTE	65,716
MANLEY, DAWN	106,391	MARYNIAK, KAREN	89,239	MCCULLUM, DONNA	81,321
MANLEY, RENEE	76,138	MASAHOD, SHARIROSE	53,908	MCDIARMID, ADELE	69,332
MANN, CHANTELLE	83,389	MASON, HEATHER	84,614	MCDIARMID, MYRNA	74,633
MANN, DONNA	93,713	MASON, WAYNE	72,580	MCDONALD, BERNADETT	95,043
MANN, JACKIE	262,267	MASUSKAPOE, CARRIE	61,857	MCDONALD, BRANDI RA	62,066
MANN, LINDA	74,313	MATANGUIHAN, EMIE	105,623	MCDONALD, BRIAN R	90,570
MANN, MYRNA	84,322	MATERIE, ROBERTA	66,119	MCDONALD, CAROLINA	106,171
MANSELL, HOLLY	59,110	MATHERS, JUDITH	91,319	MCDONALD, DEIDRE	108,702
MANSON, LISA	65,199	MATHESON, EMILY	120,077	MCDONALD, KAITLIN	56,279
MANSUY, HELEN	88,628	MATHEWS, MICHAEL	78,842	MCDONALD, LANA	54,509
MANTS, STACY	110,634	MATIESHIN, KATHY	73,936	MCDONALD, MYRA	67,175
MANTYKA, KANDY	84,594	MATIKO, MARLENE	95,179	MCDONELL, MOIRA	55,871
MAPIOUR, AGUM	69,587	MATONOVICH, TRACEY	102,673	MCEACHERN, CATHY	60,541
MARCELO, JERRY	67,564	MATSCHE-NEUFELD, RHIANNA	77,720	MCEACHERN, JULIE	77,791
MARCHEWKA, THERESA	95,510	MATT, PHYLLIS	101,807	MCELLIGOTT, SEAN	92,305
MARCINKIW, JOSEPH	73,943	MATTHIES, ALBERT	57,318	MCEVELEY, KATHRYN	88,529
MARCOUX, ELIZABETH	53,364	MATUSHEWSKI, BEV	111,640	MCEWAN, MELISSA	94,708
MARCOUX, JO ANNE	105,268	MATWEYKO, CARA	93,678	MCEWEN, CYNTHIA	63,230
MARGACH, DOUGLAS	73,490	MATZNER, KATHERINE	71,898	MCEWEN, KIRSTIN	80,521
MARIANCHUK, VONNIE	50,647	MAUNDER, SHERI	59,847	MCFADDEN, SHELLY	153,809
MARK, HOPE	85,133	MAURER, DENISE	75,828	MCFADZEN CLARK, DANA	57,085
MARK, SHARON	91,413	MAXIMIUK, SARA	82,141	MCFARLAND, ARLENE	94,884
MARKELL SCHNEIDE, NICOLE	62,179	MAXIN, CRYSTAL	88,982	MCFARLANE, SHERRILL	67,866
MARKHAM, LORI	91,189	MAXWELL, CONNIE	62,050	MCGARRY, PATRICIA	82,199
MARKHAM, TWYLA	80,904	MAY, BARBARA	94,371	MCGEADY, DANIEL	76,833
MARKO, JOSH	107,678	MAY, CAITLIN	61,028	MCGILLIVRAY, CHERYL AN	105,098
MARKOSKY, JENNIFER	64,436	MAY, MARYANN	91,047	MCGILLIVRAY, MELISSA	54,979
MARKOWSKI, TARA	101,909	MAY, SABRINA	94,575	MCGILLIVRAY, THERESA	55,158
MARLIN, JENNIFER	53,837	MAYES MARTYNES, CRYSTAL	57,218	MCGINNIS, JANYS	73,930
MARONIUK, DAVID	88,872	MAYO, COLETTE	90,178	MCGRATH, JOLENE	70,037

MCGRATH, PETRINA	198,952	MCWHIRTER, LEIGH	85,521	MICKALISHEN, LINDA	102,027
MCGRATH, TERRI	80,610	MEADEN, CHRISTINE	79,249	MICKLEWRIGHT, PENNY LYN	70,637
MCGREGOR, CONNIE	76,129	MEADOWS, NIKKI	96,405	MIDDLETON, MARY	82,783
MCGUIRE, ALISON	80,284	MEAGHER, ANGELINE	77,059	MIERAU, MELANIE	102,942
MCHATTIE, CATHERINE	66,842	MEDERNACH, KATHY	99,402	MIHALICZ, JAIME	54,310
MCHOLM, HOLLY	83,497	MEDERNACH, STACEY	61,876	MILDENBERGER, SCOTT	62,083
MCINNES, LANA	77,609	MEEDS MONTERO, DARLENE	92,304	MILLAR, COLLEEN	53,663
MCINTOSH, JULIANNA	90,363	MEEKINS, AMY	69,148	MILLAR, HEATHER	75,014
MCINTYRE, JESSICA	69,215	MEENA, KERI LEIG	73,222	MILLER, ANDREA	67,817
MCKAY, JAMIE	111,681	MEGER, NATASHA	81,188	MILLER, ANNE	70,130
MCKAY, SARAH	77,151	MEGYESI, DARWIN	50,585	MILLER, CANDACE	81,921
MCKEE, JACKIE	93,638	MEIER, JODIE	69,270	MILLER, COREY	199,314
MCKEE, MARGARET	87,298	MEIER, SHELLEY	104,053	MILLER, DAVID	85,664
MCKEN, SHARON	77,285	MEIKLE CADOGAN, KANDIS	74,302	MILLER, DIANE	92,638
MCKENNY RUCK, SUSAN	69,632	MEINERT, BETTY	96,505	MILLER, KAREN	80,891
MCKENZIE WEBER, AMBER	83,585	MEISSNER, TARA	59,103	MILLER, KEITH	61,757
MCKENZIE, BECKY	57,699	MELHOFF, JUDY	92,796	MILLER, LAURIE	108,043
MCKENZIE, JOANN	60,043	MELIN, RYAN	79,093	MILLER, PATRICIA	92,094
MCKERCHER, MORAG	84,232	MELITI, ABDELRAZA	200,771	MILLER, REBECCA	100,115
MCKINLEY, CHRISTA	87,727	MELLESMOEN, KRISTA	84,236	MILLER, SARAH	82,640
MCKINNON, ANGELA	96,217	MELLOR, WENDY	68,229	MILLER, SHERILYN	61,643
MCKINNON, DONALENE	78,861	MELNYCHUK, JOELLE	55,286	MILLS, BRENNNA	88,726
MCKNIGHT, DONNA	92,062	MELNYCHUK, TRUDY	80,704	MILLS, DEBORAH	113,383
MCKNIGHT, JESSICA	66,184	MELNYK, KENDRA	67,108	MILLS, FRANCES	64,273
MCLAREN, CONSTANCE	74,491	MELNYK, STACEY	86,618	MILLS, SHEILA	86,298
MCLASHEN, DARCI	90,503	MELYMICK, CAROL	107,774	MINAKAKIS, TORI	89,839
MCLEAN, D MONECA	74,830	MENDEL, JOY	109,025	MINER, VELOY	96,460
MCLEAN, JEAN	96,828	MENDOZA, GARY JIM	109,304	MINIELLY, DELLA	57,751
MCLELLAN, MICHAEL	58,890	MENDOZA, ILLUMINAD	102,830	MINIELY, GORDON	73,045
MCLENNAN, NICOLE	64,383	MENDOZA, LORIDEL	100,271	MINISOFER, RHONDA	54,933
MCLEOD, ANNE	102,535	MENDOZA, RYAN	75,456	MINK, PENNY	60,122
MCLEOD, JOYCE	54,605	MENG, QING	83,167	MINO, BRENDA	58,297
MCLEOD, KAREN	83,515	MENNIE, VICKIE	52,991	MINOGUE, ERIN	75,236
MCLEOD, LEAH	75,522	MERCADO, ANNALYN	112,837	MINOVITCH, CANDICE	71,942
MCLEOD, RACHEL	61,168	MEREDITH, LYNNE	82,305	MINOVITCH, SUSAN	63,355
MCLOUGHLIN, BRENDAN	109,509	MERGEN, JANELLE	66,995	MINTER, VAUGHN	50,923
MCLOUGHLIN, TRACEY	66,270	MERGEN, STEFANIE	74,208	MIREAU, ANNETTE	82,155
MCPMAHON, SHIRLEY	107,883	MERK, CAMERON	74,426	MIREAU, RUTH	87,252
MCMILLAN, BRENDA	98,191	MERKENS, JUDY	78,989	MISCHKI, MONICA	50,000
MCMILLAN, COLLEEN	64,716	MERKENS, MIKE	95,321	MISFELDT, BRENDA	60,498
MCMILLAN, ROBERT	88,916	MERKOSKY, LANDRY	64,511	MISKOLCZI, JESSICA	61,370
MCMULLEN, BLAKE	103,294	MERTZ, HAYLEY	65,150	MISKOLCZI, KAREN	70,113
MCMULLEN, JENNIFER	90,358	MESECHUK, MAXINE	94,858	MISKOLCZI, LORNA	70,242
MCMURTRY, BRUCE	112,776	MESSMER, LEONA	57,717	MISSKEY, SHARON	89,916
MCMURTRY, KATHRYN	80,329	MESSNER, GISELE	54,595	MITCHELL, BRYCE	60,203
MENABB, JESSICA	84,438	MESSNER, MICHELLE	70,628	MITCHELL, TAMARA	80,256
MENAIR, ERICK	105,855	MESTON FORSYTH, MEGHAN	80,324	MITCHELMORE, DONNA	72,693
MENALLY, AMBER	57,047	METCALFE, CAROL	88,090	MITZEL, KANDACE	66,856
MENALLY, CHERYL	107,591	METZ, MELANIE	76,123	MITZEL, LORRAINE	73,619
MENICHO, CHRISTINE	75,728	MEWDELL, CHRISTIE	76,805	MOEN, DENNIS	86,113
MENPEEK, ANTONETTE	90,486	MEYER, LEANNE	93,947	MOGDAN, BECKY	53,208
MENPEE, JANE	135,951	MEYER, WENDY	62,869	MOGK, SHEILA	93,499
MENAGGART, LORI	81,216	MEYERS, TEANNA	75,754	MOISAN, KAREN	50,209
MENAVISH, DANIELLE	85,120	MIAZGA, HEATHER	107,769	MOLBERG, JANINE	76,525
MENVEIGH, ASHLEY	97,014	MICHAELS, CONLEY	104,352	MOLDENHAUER, DEBORAH	76,401
MENVICAR, HEATHER	64,700	MICHEL, JENNIFER	56,811	MOLDENHAUER, MICHAEL	64,249

MOLINELLI, MICHELLE	61,935	MUELLER, ANGELA	74,336	NEAULT, BRETT	106,680
MOLNAR, GAYLENE	117,958	MUELLER, DAWN	92,472	NEBOZENKO, DEBBIE	132,766
MOLNAR, PAMELA	73,308	MUENCH, DEAN	61,376	NECESITO, CIPRIANO	50,759
MONCHUK, PAMELA	75,029	MUENCH, JOY	81,849	NEDJELSKI, DARCY	94,738
MONDEZ, MARGARETH	96,769	MUENCH, SHARON	75,112	NEEDHAM, MAUREEN	91,703
MONEA, ASHLEY	59,608	MUGGLI, TRACY	152,970	NEELY, SANDRA	70,511
MONETTE, HELCONIDA	128,603	MUIR, RENEE	93,844	NEIN, LAUREEN	81,911
MONETTE, KAREN	97,562	MUIR, SHELLEY	67,098	NELSON, AMANDA	54,656
MONGOVIUS, NIKKII	60,013	MUJANA, JULIET	91,080	NELSON, ANDREA	80,589
MONSELER, LYNN	83,423	MUJER, JENNA	95,087	NELSON, ANN MARIE	95,312
MONTAGUE, SHARLEEN	65,783	MULHOLLAND, LORI	81,167	NELSON, CORRIE	68,793
MONTECILLO, DANIEL	173,927	MULLAN, DAWN	66,092	NELSON, EDITH	73,515
MONTEITH, JASON	72,081	MULLIGAN, CARRIE	67,652	NELSON, FLORA	71,574
MONTOUR, PRISCILLA	74,975	MULYADI, NENDI	51,019	NELSON, HEATHER D	86,067
MONTURE, JUSTIN	57,146	MUNKLER, ALANA	75,328	NELSON, KATHLEEN	81,869
MOODY, RAELEE	74,739	MUNRO, JAMES	62,770	NELSON, SHERRI	75,686
MOOLEKI, HILDAH	95,080	MUNRO, SUSAN	110,242	NELSON, STEPHANIE	63,015
MOONEY, TERRI	71,911	MUNSON, BERNICE	96,079	NERENBERG, JANICE	92,171
MOORE, ARDEN	73,944	MURFITT, RHONDA	73,525	NESBITT, JESSI	74,685
MOORE, HEATHER	59,613	MURPHY, ANN	97,029	NESBITT, MEAGAN	92,147
MOORE, KAREN	55,504	MURPHY, DOROTHY	101,536	NESBITT, TRACY	72,421
MOORE, SHANNON	68,786	MURPHY, JOHN	80,578	NEUBERGER, CONNIE	77,280
MOORE, SHARI	68,091	MURPHY, LARA	53,039	NEUDORF, BRENDA	115,381
MOORMAN, CATHIE	63,309	MURPHY, LEANNE	71,966	NEUFELD ROCHELEA, MELODY	78,217
MOORMAN, KATHLEEN	61,227	MURPHY, MAYBELLE	69,842	NEUFELD, DERICK	73,359
MOORMAN, MARLENE	86,151	MURRAY, KRISTIN	69,281	NEUFELD, LISA	66,305
MORALES, FRANCO	50,347	MURRAY, LENDY	93,570	NEUFELD, NICOLE	93,475
MORAN MURRAY, ELIZABETH	60,768	MURRAY, SHEILA	89,363	NEUFELD, SANDRA	54,841
MORDEN, DENISE	87,833	MURZA, DAVID	103,948	NEUFELD, STEPHANIE	63,633
MORE, CAROL	65,155	MUSHANSKY, SUSAN	76,697	NEUGEBAUER, CAROLYN	101,617
MORE, JANICE	90,363	MUSSCHOOT, BLANCHE	61,851	NEULS, CHELSEY	84,146
MORGAN, DENNIS	60,308	MUTCH, JUSTIN	84,703	NEUMANN, MARGUERIT	89,665
MORGAN, LESLIE	84,182	MUTTER, VALERIE	96,215	NEVDORF, ANITA	78,896
MORGAN, SUSAN	63,526	MUTWIRI, BETTY	106,400	NEWELL, MICHAEL	78,247
MORGOTCH, STEPHEN	72,831	MYERS, WILLIAM	96,390	NEWMAN, KAREN	158,816
MORGUN, ALEXANDER	109,630	MYSLICKI, KIMBERLY	96,531	NEWSHAM, BRICE	108,785
MORHART, SHELLY	100,213	NADON, SUE	114,341	NEWTON, DALENE	110,783
MORILLO, PAULYN	102,756	NAGEL, CARRIE	86,536	NEWTON, KIM	100,673
MORIN, AARON	85,186	NAGY, LAURIE	57,334	NEWTON, KIMBERLEY	82,302
MORIN, CAROLYN	121,428	NAHACHEWSKY, ANNE	103,704	NGAI, RAYMOND	52,939
MORIN, CAROLYN	93,169	NAHACHEWSKY, DEAN	107,513	NGO, VIEN	57,275
MORIN, KELLY	82,673	NAHIRNEY, DIANNE	58,627	NG-PROVENCHER, JUEL	100,260
MORISSETTE, DENNY	101,044	NAHORNIAK, KIERA	76,912	NGUYEN, RANDY	71,069
MOROG, NATALIE	73,513	NAIRN, LACEY	67,711	NGWI TANYI, NJUI TABI	83,580
MORPURGO, SHARI	54,039	NAMETH, TERRA	58,543	NICHOLLS, ASHLEY	70,310
MORRISON, JEAN	253,310	NAPPER, DELLE	74,261	NICHOLLS, KAYLA	60,069
MORRISON, RENAE	57,185	NAQVI, NABEEHA	68,377	NICHOLLS, LACEY	103,680
MORRISSETTE, ALAN	67,681	NASH, CANDACE	95,046	NICHOLLS, SARA	59,961
MORRISSETTE, AMANDA	86,878	NATYSHAK COQUET, ARLENE	106,489	NICHOLSON, GAIL	89,957
MORRISSEY, HEATHER	76,120	NAVARRO, NAPOLEON	117,170	NICKEL, DEIDRA	74,559
MORROW, VONNIE	77,879	NAYLOR, LONNIE	58,496	NICKEL, LENORA	69,938
MORTON, DANIEL	53,693	NAYLOR, SHARON	60,648	NICKOLET, JESSLAINE	75,999
MORTON, DEBRA	76,413	NAYYER, MOHIT	54,066	NICKOLET, TALA	97,315
MOSKAL, JODI	51,698	NAZAR, JACQUELIN	50,358	NICKORIUK, THERESA	63,116
MPOFU, DEBORAH	91,618	NAZAR, ROSEMARY	64,673	NICOL, MILDRED	77,196
MUDRY, KIMBERLY	58,796	NDUBUZOR, PRISCILLA	104,286	NICOLAS, KENDALL	67,314

NIDOSKY, JEANNETTE	108,827	ODERINDE, EUNICE	91,741	OSTAPOWICH, KAREN	119,807
NIEBERGALL, ELAINE	80,213	ODERMATT, LESLEY	92,876	OSTAPOWICH, PAULA	95,288
NIEKAMP, BLAIR	67,334	ODEWALE, OLAYEMI	63,117	OSTROM, PENNY	72,067
NIEKAMP, MARYANN	102,182	ODSEN, LESLEY	59,069	OSTROWSKI, MELISSA	69,080
NIEMAN, KAREN	105,480	OFFEN, GIGI	89,141	OSTROWSKI, RYAN	72,977
NIENABER, BLAYN	92,779	OGIEGLO, HANNAH	66,257	OTCHENASH, SHANNON	73,643
NIKOLAISEN, SHANNON	72,635	OGLESTONE, LAURIE	89,000	OTTENBREIT, ALANA	59,048
NILSEN, SUSAN	69,751	OKKERSE, RICHEL	102,177	OTTENBREIT, MICHELLE	64,649
NILSON, JOANN	75,541	OKRAINETZ, RENA	73,382	OUELLETTE, SHANNON	150,485
NININE, CAROL	58,502	OKRAINETZ, TYRONE	108,437	OWCHAR, HEATHER	64,599
NIPPI ALBRIGHT, BETTY	58,444	OLAFSON, VALARIE	68,390	OYEWUSI, OYENIYI	53,955
NIXEY, TERESA	57,610	OLAUSEN, CHERYL	50,000	OZEROFF, CHRISTINA	94,414
NIXON JACKLE, SARAH	97,522	OLDRIDGE, BOBBI JO	63,113	PACHOLKO, ALISHA	62,604
NOBERT, MARCEL	151,468	OLENICK, JENNIFER	52,778	PACKOTA, JANE	62,400
NOBLE, AMY	51,146	OLESEN, WANDA	103,279	PACKOTA, SUSAN	77,437
NOESGAARD, KENNETH	62,443	OLESKO, RENATE	83,368	PADILLA, ELLAINE	103,600
NOESGAARD, NORMA	107,490	OLFERT, HELEN	75,457	PADLEY, PAIGE	85,978
NOGIER, KAREN	76,753	OLIVER, DOUGLAS	56,527	PAINCHAUD, CORALEE	67,328
NOGUE, KARLA	61,612	OLIVER, HELEN	92,746	PAINCHAUD, ROXANNE	74,612
NOMELAND, KEITH	59,647	OLORUNLEKE, OLAYIDE	80,648	PAIVA, AMY	61,164
NOONAN, STEPHEN	72,567	OLSEN, NICOLE	54,450	PALARDY, CHELSEA	82,988
NORDICK, NATELLE	82,193	OLSON, ANNEMARIE	71,469	PALCHEWICH, COLLEEN	86,988
NORDICK, STELLA	122,750	OLSON, DONNA	66,500	PALEN, ANGELICA	70,630
NORDICK, STEPHANIE	65,684	OLSON, IRENE	51,664	PALMER, CHANTELE	101,392
NORDLUND, SHIRLEY	92,886	OLSON, JESSE	97,265	PALMER, SHERRY	78,928
NORDQUIST, NORMA	85,257	OLSON, JONI	75,725	PANCHUK, HEATHER	75,052
NORELIUS, RUTH	73,502	OLSON, KAREN	98,280	PANCHUK, SHELLY	78,626
NORICK, GARRETT	87,384	OLSON, LANA	64,123	PAPROSKI, ANN	52,698
NORMANDEAU, GRACE	100,233	OLSON, LESLIE	59,493	PAPROSKI, BRENNEN	70,062
NORMANDEAU, SARAH	87,130	OLSON, NICOLE	92,853	PAPUZYNSKI, WALTER	68,046
NORRIS, ERIN	78,649	OLSON, TONIA	51,485	PAQUIN, AMARAH	79,857
NORRIS, NICOLE	55,893	OLSON, TREVOR	108,851	PARCHER, MYRA	108,097
NORTHCOTT, MIKE	137,394	OLVER, TERRI	59,818	PARCHOMA, CASEY	82,459
NORTHEY, REEVASI	70,992	OMELCHENKO, KIM	70,856	PAREJA, CHRISTINE	81,930
NOSEN, MARY	66,819	ONATE, MARIA	55,224	PARENT, BRIGITTE	78,717
NOVACK, ROBERT	62,324	ONEILL, SARAH	64,551	PARENT, MARNIE	70,416
NOVAKOVSKI, BRENDA	56,652	ONG, WIVINA	59,400	PARENTEAU, MONIQUE	60,002
NOVAKOVSKI, NOLAN	56,033	ONUSHKO, LYNN	101,004	PARENTEAU, RENEE	63,310
NOVAKOVSKI, RICK	87,815	OPALKO WINDECKER, CARRIE	51,471	PARENTEAU, SUSAN	93,767
NOWLAN, DIANE	85,962	OPEKOKEW, EILEEN	96,904	PARK, CHELSA	68,261
NOWOSAD, WAYNE	60,753	OPFERGELT, VONDA	103,488	PARK, YOU MI	94,082
NUSSBAUM, KATIE	66,920	OPONDO, JOHNMARK	233,009	PARKER, ANNE MARI	94,703
NYBO, JENNA	73,364	OPOONECHAW, ANITA	50,116	PARKER, KAREN	100,873
NYLUND, CINDY	89,050	OPPERMANN, MICHELLE	58,646	PARKER, KIMBER	67,254
NYSSSEN, JIM	83,828	ORB, JOCELYN	98,867	PARKER, MICHELLE	84,562
NYSTUEN, WENDY	107,048	ORBETA, GIRLIE	130,512	PARKER, REBECCA	51,147
O BRIEN, TAMMY	69,578	ORCHARD, KARLA	69,128	PARKER, STACEY	67,435
O CONNOR, MELAINA	92,323	ORILLOS, JOY	104,444	PARKS, APRIL	66,287
O CONNOR, SIOBHAN	61,769	ORO, AMANDA	67,700	PAROBEC, MELISSA	68,486
O HAGAN, NIAMH	118,980	OROSZ, IAN	83,746	PARROCHA, MA TERESI	130,658
O KEEFFE, BRENDA	59,535	ORR GOSSSELIN, MARIE	63,017	PARROCHA, ROLANDO	124,396
O LEARY, JONATHAN	69,800	ORR, LYNN	68,647	PARTON, ELIZABETH	81,109
O NEAIL, DEBBIE	81,619	ORTH, JANET	105,535	PARTON, SHANNON	89,030
OBLANDER, JAYLENE	71,478	ORTHNER, VIRGINIA	66,272	PASCUAL, REMONETTE	73,086
OCHITWA, ELIZABETH	76,610	ORTMAN, GAIL	86,569	PASISHNIK, LISA	79,270
OCRANE, DARLENE	68,867	OSTAFIE, CYNTHIA C	84,372	PASTL, DENYSE	88,408

PATENAUDE, DANIEL	103,651	PETERS, CHERISE	77,528	PLAYFORD, DORIS	66,294
PATKAU, JENNIFER	93,453	PETERS, HELENA	82,161	PLOMER, MAGGIE	70,722
PATOLA, KAYLEE	85,295	PETERS, MANDY	63,387	PLUNZ, DARREN	98,247
PATRICK, CARLA	107,177	PETERS, MICHAEL	66,794	POCHIPINSKI, DIANNE	73,419
PATTERSON, HEATHER	75,414	PETERS, SARA	93,693	PODILUK DAHLGREN, KAREN	82,418
PATTON, JENNY	82,111	PETERS, SHERRI	75,101	POHLER, MEAGAN	66,221
PATZER, TERRY	101,665	PETERS, VICKI	66,632	POLETZ, LIANE	98,629
PAUL, ARLENE	68,992	PETERSON, ASHLEY	71,662	POLISHCHUK, ASHLEY	63,857
PAULGAARD, BREANNE	84,708	PETERSON, KYLA	56,370	POLISHCHUK, LAURIE	67,469
PAULI, GREG	119,087	PETERSON, SCOT	68,630	POLLOCK, ASHLEY	92,176
PAULSON, WENDY	80,178	PETERSON, TERRI	81,941	POLLOCK, THOMAS	65,498
PAVELICH, BEVERLY	117,695	PETRAS, JAMES	67,159	POMEDLI, LUELLA	81,246
PAVELICH, LISA	80,054	PETRAS, NATALIE	81,376	PONATH, HEATHER	71,303
PAWLIW, BEVERLY	64,958	PETRUK, LISA	69,811	PONCELET, CAROL	98,720
PAWLUK, RENATE	92,291	PETRYK, CRYSTAL	65,855	PONCELET, SARAH	51,462
PAWLUK, SHIRLEY	81,543	PETTIT, STEPHANIE	83,614	POOL, PAT	61,984
PAYDLI, GARY	78,515	PETTY, MARGARET	81,025	POONI, BHAVNA	87,764
PAYNE, SARAH	81,694	PETZ, CHRYSTAL	56,055	POPADYNETZ, ELIZABETH	91,473
PEACE, SEAN	80,247	PEYTON, TINA	66,245	POPE, NICOLE	72,985
PEACOCK, JILL	78,740	PHANEUF, DEANNA	79,402	POPE, TYLER	90,544
PEACOCK, SHELLEY	94,158	PHILLIP, VALERIE	62,317	POPICK, NADINE	64,507
PEARCE, TWYLA	73,387	PHILLIPS, CATHY	57,687	POPOWYCZ, IRENE	59,000
PEARSON, CARON	108,838	PHILLIPS, DALE	90,885	POPPL, ANITA	67,223
PEARSON, ERIN	88,518	PHILLIPS, DAWN	85,459	PORTER, DWAYNE	65,729
PEBERDY, BARBARA	53,858	PHILLIPS, JENNIFER	82,238	PORTER, SHIRLEY	99,680
PECHAWIS, NADINE	64,485	PHILLIPS, KIRSTA	71,291	PORTER, WILLIAM	53,237
PEDERSON, CINDI	71,353	PHILLIPS, LLANA	72,833	POSEHN, JODI	67,666
PEDERSON, LINDSEY	59,445	PHILLIPS, LOIS	82,179	POSSBERG, CHELSEA	52,206
PEEL, ERIN	102,793	PHONSAVATH, VITHANONG	63,979	POSTLEWAITE, WARREN	97,425
PEGG, KAREN	94,572	PICCIO, PAUL	52,880	POTHAKOS, DIANNE	68,061
PEIFFER, LARA	55,903	PICHE HATCH, ALEXIA	65,651	POTRATZ, CAROLYN	92,767
PELECHATY, CAROLIN	51,152	PICHE, JEAN PAUL	64,560	POTT, PAMELA	107,415
PENKALA, JACK	65,024	PICKERL, KATHERINE	93,728	POTTINGER, JOAN	128,504
PENN, KATHRYN	78,920	PICKLYK, DEBBIE	56,139	POTTLE, VALERIE	71,834
PENNER, ANGELA	54,321	PIDDUCK, TERESA	94,879	POULADI, PARI	64,913
PENNER, BRENDA	62,141	PIECOWYE, MELISSA	53,554	POULIOT, SYLVIA	77,205
PENNER, HEATHER	81,254	PIERCE, VALANCIE	63,531	POWELL, DAPHNE	95,842
PENNER, LORENE	59,634	PIERLOT, NOLA	64,164	POWELL, JENNIFER	53,128
PENNER, LORI	73,482	PIERRARD, DANIEL	55,922	POWELL, NOREEN	79,429
PENNER, MARIE	93,637	PILAT BURNS, CHARLOTTE	91,065	POWER-HORLICK, ANNA	71,093
PENNER, WALTER	54,169	PILLAR, LANA	72,607	POZNIAK, CARLEY	101,427
PENNEY, SHARON	104,883	PILLER, LYNDI	65,180	PRAKSAS, JUANITA	50,899
PEREIRA, MICHELLE	67,166	PILON, GARRY	62,480	PRANKE, STEPHANIE	88,608
PERILLAT, MONIQUE	82,811	PILOT, KAILLA	56,679	PRATT, KELSIE	69,401
PERNADA, SHIELA	135,108	PION, JASON	106,769	PRAY, DAWN	54,222
PERRAULT, JACQUELIN	89,951	PIPRELL, JENNIFER	71,267	PREDIGER, DREW	55,723
PERRET, NICOLE	90,056	PIQUERO, ANDREA	98,494	PREFONTAINE, CATHY	63,774
PERRIER, GERALDINE	59,522	PIRNESS, ANNIINA	63,933	PREFONTAINE, GINA	71,052
PERRIN, CHRISTINE	64,845	PIRNESS, ROSELLA	70,865	PREFONTAINE, LINDSAY	76,644
PERRIN, CORINNE	76,681	PISTER, CHARLSIE	51,839	PREFONTAINE, MICHELE	68,686
PERRIN, KATHY	94,575	PITCHKO, DARLENE	94,300	PRENTICE, FAYE	86,042
PERRY, ANNAMAE	81,237	PITTMAN, CINDY	94,877	PRESSEAUULT, CRYSTAL	82,521
PERRY, GARRY	118,266	PITZEL, KAREN	72,556	PRESTON DIDYCHUK, BONNIE	63,509
PERSON, KATHERINE	67,044	PLACATKA, CINDY	74,713	PRESTON, MAUREEN	88,556
PERVERSEFF, VIRGINIA	74,953	PLAKSY, ANITA	50,981	PRESTUPA, CHELSEY	69,954
PETERS, CATRINA	68,884	PLAMONDON, SHALLON	95,566	PRICE, REBECCA	84,399

PRICE, TERRY	58,570	RATZ, LEONA	92,315	RENNEBERG, LINDA	59,061
PRIEST, AGNES	75,259	RATZLAFF, DEANNA	66,150	RENNEBERG, NANCY	85,100
PRIEST, SHANNON	61,003	RAU, JENNIFER	83,874	RETZLAFF, EMILY	74,726
PRIESTLEY, BRYAN	106,832	RAUCKMAN, ROBIN	63,250	REVELL, GILLIAN	70,763
PRIESTLEY, LAURIE	58,350	RAYAT, CARRIE	112,575	REYES, ALPHA	106,782
PRINGLE NELSON, CORALEE	69,092	RAYNARD, KRISTINA	51,140	REYES, ANGELICA	118,003
PRINGLE, JOANNE	74,310	REA, LESLIE	106,569	REYNOLDS, DIANE	71,901
PRITCHARD, GWEN	108,569	REA, LESLIE	81,282	REYNOLDS, JENNIFER	81,063
PRITCHARD, MARY	66,977	READ, GREG	95,959	REYNOLDS, MARK	76,371
PROCTOR, JORDEN	81,187	REAUME, CHRIS	110,099	RHODE, DARWYN	55,987
PROCTOR, PATRICIA	61,056	REDDEKOPP, LAURA	90,936	RHODE, NADINE	92,601
PROCYSHEN, COLETTE	69,606	REDDEKOPP, RANDY	55,881	RICE, CHANTELE	64,106
PRODAHL, NAOMI	75,365	REDDEKOPP, SHERI	92,676	RICH SPERLING, DONNA	71,105
PROKOPETZ, BERNADETT	73,122	REDEKOP, RUTH	54,067	RICHARDS, KARA	78,336
PROKOPETZ, STEVEN	98,786	REDEKOPP KROEGER, CAREY	95,047	RICHARDS, SHAUNA	51,788
PROZNICK FRANSOO, VANESSA	64,266	REDEKOPP, CHARLENE	51,292	RICHARDSON, ALISON	96,642
PRUDEN, KARI	67,501	REDIGER, SANDRA	58,988	RICHARDSON, JANE	102,098
PTOLEMY, HAYLIE	84,084	REDLICK, DARCI	62,486	RICHARDSON, KENNETH	66,739
PUCKETT, BARBARA	118,814	REDLICK, TARA	86,195	RICHARDSON, MARK	90,714
PUDDICOMBE, JANICE	75,088	REECE, KIMBERLEY	101,692	RICHARDSON, YVONNE	78,964
PUHL, ELOYCE	52,433	REES, ESTHER	79,362	RICHELHOFF, ANA	190,364
PULLES, MAUREEN	88,502	REES, HENRIKE	302,474	RICHELHOFF, MURRAY	108,933
PUNSHON, CARLA	82,981	REES, KATHLEEN	63,241	RICHTER, CRYSTAL	100,810
PURA, JANICE	74,846	REGEHR, LIANA	51,942	RIDEOUT, LYNN	70,088
PURCELL, ERIN	95,882	REGEHR, MEGAN	75,613	RIDLEY, SCOTT	102,668
PURITCH, JAMI	85,155	REGIER, KELLY	70,887	RIDSDALE, VALERIE	95,818
PUTERIA, MICHELLE	55,775	REGIER, LOIS	50,994	RIEHL, ADELE	107,248
PUTIAN, NELSON I	51,433	REGIER, LOREN	119,109	RIENDEAU, CARA	64,124
PYLYPEC, ERIN	72,244	REGIER, MARLA	91,706	RIENDEAU, CATHY	50,559
PYTLOWANY, TRACY	72,453	REGNIER, JAMIE	50,883	RIENDEAU, MICHELLE	62,158
QUALLY, AMANDA	54,261	REGNIER, MIRJANA	57,122	RIES, LAUREN	85,549
QUAM, KIMBERLY	59,226	REGUSH, CARLA	68,742	RIIS, SHARI	56,028
QUENNEVILLE, LOUISE	346,356	REIBER, JODY	92,381	RINDALL, MICHELLE	59,373
QUERIDO, JANICE	68,454	REICH, CYNTHIA	65,860	RINDERO, MEGHAN	72,123
QUIGLEY, ADRIA	60,148	REICHERT, JERRY	60,851	RING, ALIYA	73,606
QUINN, PATRICK	91,067	REID, CATHY	83,946	RING, JEREMY	82,715
QUIRING GALLEN, BONNIE	66,773	REID, GARRY	100,548	RINHOLM, CHARLENE	90,352
RAAYMAKERS, ALEXANDRA	76,561	REID, JACLYN	112,821	RIOUX, BRENT	83,053
RABUKA, JOAN	61,898	REID, RACHELLE	56,027	RIPLEY, VANESSA	107,153
RACETTE, IRIS	94,705	REID, ROWENA	93,779	RISLUND, MAE	95,415
RADESIC, RUTH	51,258	REIFFERSCHIED, BERNADETT	52,885	RIVERA, MARY	111,592
RADKE, MICHELLE	53,588	REIFFERSCHIED, BRENDA	89,049	RIZVI, FARVA	56,833
RAFFEY, LAURA	69,695	REILKOFF, DAWN	83,431	ROACH, MARIAN	97,534
RAGUSH, DON	121,410	REIMER, SHARON	74,124	ROBB, SHAUN	59,795
RAIMBAULT, GLENNA	76,057	REINBOLDT, ASHLEY	68,154	ROBERTO, ROBBIN CA	110,225
RAIN, DAWN	69,687	REINBOLDT, LORRIE	67,821	ROBERTS, DENNY	96,747
RAITER, PEARL	66,093	REINEKE, CORY	53,444	ROBERTS, ERIN	72,946
RALPH, ROBERT	63,897	REINEKE, WAYNE	75,511	ROBERTS, JESSICA	50,585
RAMIREZ, ZHAREE LE	67,321	REINHART, ALYCIA	66,370	ROBERTS, SANDRA	87,701
RAMLER, MARCIA	82,193	REIST, JOANNE	50,208	ROBERTSON, CHERYL	59,045
RAMOS, FLOVELYN	84,205	REITHMEIER, ASHLEY	59,318	ROBERTSON, DOUGLAS	66,205
RAMOS, MAOLYETTE	133,767	RELITZ, CHRIS	92,680	ROBERTSON, KAREN	53,922
RANFORD, KELLY	50,568	REMENDA, AUDRA	107,076	ROBERTSON, PATRICK	126,338
RAPKO, JAIME	93,549	REMMEN, LORELEI	59,849	ROBERTSON, THERESA	79,524
RATCLIFFE, AMY	59,965	REMPEL, TANIS	89,609	ROBICHAUD, SOPHIE	198,286
RATCLIFFE, JAIMIE	96,480	RENNEBERG, DONNA	91,492	ROBICHAUD, SUSAN	120,735

ROBICHEAU, MIKKI	65,951	ROZON, DANIELLE	60,435	SANTOS, REYMOND	57,414
ROBILLARD, KARLEE	75,006	RUCKS, KIM	92,423	SAPARA, JOLENE	90,019
ROBIN, LORI	61,180	RUDNISKY, RITA	93,050	SAPIEHA, DONNA	96,745
ROBINS, ANNE	78,400	RUDULIER, ANDREA	51,580	SAPIEHA, JADE	92,979
ROBINSON, ANNETTE	64,851	RUDULIER, HELEN	96,444	SAQUINE, MARY ANN	83,120
ROBINSON, BARB	70,349	RUSSELL, CARLY	82,887	SARAFIN, CHARLENE	65,776
ROBINSON, BRAD	65,541	RUTHVEN, MARY	85,453	SARAUER, ERIC	101,832
ROBINSON, CHRIS	346,356	RUTKO, JUDITH	108,951	SARAUER, LOUISE	64,982
ROBINSON, JOY	63,756	RYAN, KAREN	64,976	SARAUER, SARAH	73,919
ROBINSON, RANDY	81,068	RYAN, SUSAN	76,167	SARDA, CHANDRA	65,296
ROBINSON, ROBIN	84,309	RYBCHINSKI, TYLER	55,200	SARENCO, JESSICA	60,127
ROBLES, BEATRIZ	90,761	RYBOTYCKI HILLBO, MARILYN	56,904	SARETSKY, JACQUELIN	56,505
ROBSON, DENNIS	52,627	RYSAVY, RAY	69,582	SARETSKY, TERRY	51,889
ROBSON, IRMA	71,624	RYSAVY, SARAH	63,863	SARETZKY, DONNALENE	52,266
ROBSON, MICHELLE	112,083	SAAD, ALI	433,886	SARICH, TAMMY	58,010
RODERICKS, JESSICA	53,966	SABADASH, HELEN	94,846	SARKAR, ANIL	107,394
RODH, BRAD	90,031	SABISTON, MEGHAN	86,238	SARWAR, GHULAM	60,061
RODYCH, NADIA	81,740	SABO, SHELLEY	81,349	SASATA, ROSEMARIE	126,051
ROESLER, ELAINE	84,741	SACCUCCI, JENNIFER	107,180	SATHER TOMIYAMA, BONNIE	76,180
ROGERS, MARY ANNE	87,167	SACHER, JACINTHE	65,943	SATHER, CATHERINE	85,047
ROLFE, WARREN	94,266	SACRO, LORNA	75,126	SATTERTHWAITE, KAREN	55,050
ROLLACK, ANITA	96,434	SADLER, LORRAINE	58,268	SAULNIER, ANNE	94,113
ROLLESTON, MARY	72,303	SAGAN, DOROTHY	156,609	SAULNIER, KATHY	98,375
ROMANYCIA, MORGAN	105,646	SAHAR, DARCIE	75,989	SAUNDERS, ROB	61,008
ROMERO, GILBERTO	85,732	SAJTOS, CATHERINE	68,323	SAVISKY, HELEN	88,166
ROMERO, SANDRA	108,586	SAKOWSKI, GISELE	70,992	SAWATSKY, JANICE	70,463
RONDEAU, MICHELLE	79,258	SAKOWSKY, COLLEEN	94,598	SAWATSKY, MICHELLE	59,907
RONQUILLO, CARIEAL	120,871	SALAMON, CHRISTINE	62,506	SAWATSKY, TANEIL	76,271
ROSAASEN, ELSIE	66,375	SALAMON, LYNNE	69,716	SAWATZKY, CARLA	100,355
ROSAASEN, NICOLA	75,968	SALI, MARLENE	77,499	SAWATZKY, CHELSEA	74,213
ROSAL, BERNARD	83,334	SALT, CHERYL	68,287	SAWATZKY, KAREN	96,923
ROSE, CATHLEEN	106,730	SALTER, WENDY	59,725	SAWATZKY, KRISTY	84,001
ROSE, DENNIS	74,132	SALYN, SANDRA	69,567	SAWATZKY, TRUDY	64,058
ROSE, NATALIE	91,689	SAMOLESKI, JENNIFER	70,015	SAWCHUK, ALEX	81,727
ROSEBERRY, LINDA	61,713	SAMPSON, CHARITY	51,215	SAWICKI, LYLE	92,545
ROSEBUSH, MARILYN	51,945	SAMPSON, ERIN	83,563	SAWIN, SARAH	67,118
ROSENBERG, NATHAN	76,372	SAMSON, LEAH	69,232	SAWORSKI, CARLA	53,070
ROSIN, MARK	112,750	SAMUELS, RANDOLPH	67,077	SAWYER, JANICE	71,478
ROSINA, KATHERINE	57,804	SANCHEZ, MICHAEL	143,985	SAWYER, PAULINE	85,473
ROSKO, KATHERINE	53,405	SANDAGER, ERICA	68,992	SAWYER, TERRY	71,377
ROSS, KALEN	58,852	SANDER, ASHLEY	72,690	SAX, PETER	55,078
ROSS, MARY	83,004	SANDER, DAYNA	79,636	SAXINGER, JAMES	67,747
ROSS, ROBYN	58,200	SANDER, JANICE	53,802	SAXINGER, KRISTIN	63,371
ROTH, LEE ANNE	67,175	SANDER, KALYN	56,608	SAXINGER, SHEILA	53,426
ROTHLANDER, DONNA	52,932	SANDER, KRYSTAL	71,199	SAXINGER, TED	73,508
ROUFOSSE, JOEY	52,327	SANDER, MEGAN	50,870	SAYER, GLORIA	97,885
ROUFOSSE, SHARIE	80,735	SANDERS, BRUCE	73,088	SAYERS, LYNSEY	73,105
ROUSAY, DAVID	50,456	SANDERSON, MARGARET	79,041	SAYERS, MARY	64,239
ROUSSIN, CHRISTINA	71,414	SANFORD, PATRICIA	94,103	SAYESE, LAWRENCE	51,850
ROUTLEDGE, ALISON	66,143	SANGRAY, MICHELLE	95,579	SAYNES, MARIA THE	86,983
ROWE, DIANNE	63,600	SANKEY, GLEE	75,684	SCANSEN, SARAH	61,783
ROWE, STACEY	55,074	SANTER, KRISTEEN	86,336	SCHAAN, NORMA JEA	97,905
ROY, LILEE	87,497	SANTIAGO, ANNE MICH	108,880	SCHAAN, PATRICK	68,416
ROY, PHYLLIS	58,162	SANTORO, AMANDA	58,742	SCHAAN, PHILIP	53,009
ROY, RAMONA	91,135	SANTORO, CRISTINA	61,871	SCHAEFFER, BETTY	63,580
ROY, RENE	82,853	SANTORO, JOAN	109,857	SCHAEFFER LEFLEY, RONDA	69,507

SCHAEFFER, SHANNON	72,451	SCHREINER, VICTORIA	108,282	SEPHTON, ALYSHA	70,367
SCHAFFER PAQUETTE, JENNIFER	87,841	SCHRIEMER, NICOLE	61,422	SEQUITA, MARYLITA	52,359
SCHAFFER, CARMEN	93,732	SCHROEDER, NANCY	68,304	SERFAS MUNOZ, THERESA	59,482
SCHEMENAUER, LAURA	80,261	SCHULTZ, AUDREY	62,321	SERHAN, SHELSIE	99,545
SCHERGEVITCH, SHEMARA	54,851	SCHULTZ, BEVERLY	79,124	SERSON, CHERIE	74,128
SCHERMANN, JENNELLE	97,966	SCHULZKE, CARMEN	99,161	SETHI, ANJALI	97,192
SCHERR, MARGARET	92,885	SCHUMACHER, NICOLE	106,427	SEVERSON, MAURY	51,564
SCHICK, ANNETTE	65,629	SCHWAB, HEATH	95,483	SEVIGNY, JESSICA	57,021
SCHICK, DOROTHY	51,409	SCHWAB, TRACY	91,330	SHADICK, JANINE	91,405
SCHIDLOWSKY, BEA	112,205	SCHWANKE, SHANNON	68,997	SHAND, JASON	140,426
SCHIELE, TANYA	68,160	SCHWARTZ, BLAIRE	82,437	SHANOFER, CATHY	67,004
SCHIKOSKY, RANDA	94,083	SCHWARTZ, COURTNEY	68,145	SHANOFER, RODNEY	64,826
SCHIKOSKY, SHANE	96,840	SCHWARTZ, JULIE	57,078	SHANOFER, SHERRY	96,579
SCHIMPF, BRITNEY	86,615	SCHWARTZ, KAYLA	77,235	SHANTZ, SANDRA	94,482
SCHIMPF, ERIN	112,865	SCHWARTZ, KYLE	64,061	SHARMA, KUSHAL	97,270
SCHINDEL, CAITLIN	79,458	SCHWARTZ, MICHELE	69,095	SHARMA, SANDEEP	81,232
SCHINDEL, CARLEE	79,562	SCHWEIGHARDT, MARK	86,382	SHARP, LAURA	88,695
SCHINDEL, SUSANNA	55,255	SCHWEIGHARDT, SHIRLEY	52,118	SHARP, TANNIS	72,144
SCHIRA, DIANE	55,564	SCOTT WARD, STACEY	80,380	SHATILLA, ELLEN	76,697
SCHLICHEMEYER, KRISTIN	83,583	SCOTT, CATHERINE	65,538	SHAVER, JASMINE	67,407
SCHLICHEMEYER, MEGAN	114,862	SCOTT, CHARLOTTE	104,307	SHAW, ADAM	71,033
SCHLICHEMEYER, MICHELLE	68,782	SCOTT, CHERYL	107,961	SHAW, BRIAN	96,429
SCHLICHEMEYER, RICHARD	87,400	SCOTT, DOREEN	96,611	SHAW, JACALYN	67,654
SCHLOSSER, JEANETTE	57,178	SCOTT, JODY	75,940	SHAW, LANA	93,060
SCHLOSSER, TARA	62,297	SCOTT, KENNETH	62,283	SHAW, ROBERT	73,489
SCHMALTZ, LISE	51,676	SCOTT, MELANIE	98,650	SHEARD, GARTH	79,599
SCHMALZ, ASHLEIGH	74,998	SCOTT, PEGGY MAR	59,492	SHECKTER, MARC	122,232
SCHMALZ, TRAVIS	78,980	SCOTT, SHASHA	68,314	SHEIKH, TAHIRA	60,283
SCHMID, JONATHAN	106,125	SCRIMBITT, BONNIE	87,914	SHENDARUK, CRYSTAL	64,321
SCHMID, VICTORIA	104,332	SCRIVEN, CARLENA	72,151	SHENDRUK, DIANE	125,260
SCHMIDT, ALIESHA	55,241	SCRIVENER, CAROL	72,094	SHENOUDA, LANA	73,384
SCHMIDT, CHARITY	69,277	SCRIVER, TARA	53,914	SHEPARD, MARGARET	55,356
SCHMIDT, DARCY	76,430	SCUTCHINGS, ROLAND	59,490	SHEPHERD, BARBARA	117,272
SCHMIDT, ELIZABETH	55,687	SEARLE, JAMIE	89,896	SHEPPARD, BRADLEY	90,896
SCHMIDT, KAREN	59,985	SEDGEWICK, MONIKA	84,303	SHEPPARD, M SUZANNE	127,146
SCHMIDT, LYNN	71,599	SEEBACH, JANICE	75,854	SHEPPARD, TAMARA	98,655
SCHMIDT, MARILYN	103,654	SEGARRA, MARY	132,623	SHEPPARD, TANYA	60,542
SCHMITT, ROYCE	72,912	SEGRIF, CAROL	73,488	SHERLING, CAROL	80,192
SCHNEIDER, ANGELA	63,577	SEIB, KELLY	73,852	SHERLOCK, WENDY	97,713
SCHNEIDER, DARREL	89,397	SEIB, MARILYN	107,007	SHERVEN SMITH, MAUREEN	80,983
SCHNEIDER, GLENN	53,922	SEIDL, CINDY	78,112	SHERWIN, GAIL	65,224
SCHNEIDER, JOYCE	98,116	SEIFERT, BLAIR	114,275	SHEVCHENKO, TANYA	68,338
SCHNEIDER, MARIANNE	81,082	SEIFRIED, TAMARA	60,220	SHEWCHUK, ADRIENNE	59,450
SCHNEIDER, SANDRA	97,158	SEIP, EVELYN	68,114	SHEWCHUK, LISA	68,236
SCHOCK, DANIELLE	80,907	SELDURA, WENDELL	81,807	SHEWCHUK, TERA	92,953
SCHOENFELD, ERIN	80,869	SELKIRK, JENNIFER	71,468	SHIER, DENILLE	77,077
SCHOFFER, PATRICIA	52,525	SELLAR, VICKI	53,909	SHINKEWSKI, DEAN	75,005
SCHOMMER, KIMBERLY	96,297	SEMBALERUS, CORINNE	68,138	SHIRLEY, THERESA	99,091
SCHOMMER, MELISSA	80,538	SEMENCHUK, MICHELE	79,383	SHIRTLIFF, JENNIFER	81,284
SCHRADER, SELENA	92,926	SEMENIUK, DARBY	107,840	SHKOPICH, KALI	57,888
SCHRADER, WARREN	104,464	SEMENOFF, SEAN	55,890	SHMYR, KATHLEEN	100,514
SCHRAMM, MARK	107,527	SEMPLE, JUNE	106,537	SHORDEE, LAURA	74,328
SCHREFFLER, CHRISTINA	84,504	SENGA, JAE	58,995	SHORE, CATHERINE	63,750
SCHREINER, DARRYL	99,359	SENGER, BRADLEY	96,636	SHORT, DWIGHT	102,858
SCHREINER, LINDSAY	91,165	SENGER, JANET	53,076	SHOTT, LYNN	75,919
SCHREINER, RHONDA	51,813	SENKO, DAWN	88,676	SHUL, DEBORAH	81,355

SHULE, ERIC	72,141	SKOGSTAD, DARYL	65,366	SPARROW, SHERI	92,081
SHUMAKER, ROBERT	76,408	SKOLNEY, MARY	98,092	SPEHAR, CONNIE	89,433
SHYGERA, KATIE	68,855	SKOYE, JACLYN	89,940	SPEHAR, CRYSTAL	92,061
SHYLUK, JOLISA	61,488	SLANEY, CHLOE	72,209	SPENCE, ANN MARIE	87,491
SHYMKO, KRISTEN	96,850	SLATER, JULIAN	92,866	SPENCE, CHELSEY	62,728
SIDHU, ARPINDER	67,235	SLATTERY, KAREN	85,853	SPENCE, DARLENE	73,823
SIDLOSKI, KERN	72,924	SLEEVA, SARAH	66,921	SPENCER, CATHLEEN	107,901
SIEMENS, JESSICA	74,837	SLOBODIAN, CORINNE	104,211	SPENCER, TARA	68,822
SIEMENS, LISA	69,404	SLOGOTSKI, ERIN	98,849	SPERLING LAW, SHEILA	81,772
SIEMENS, MARSHA	51,484	SMALE, CORISSA	60,893	SPERLING, ANNE	87,035
SIEMENS, TREVOR	100,378	SMALL, CLARA	50,811	SPILCHAK, KAREN	71,794
SIEWERT, SHANNON	50,994	SMALLWOOD, LYNDA	118,313	SPILCHUK, TREENA	89,777
SIGFUSSON, JAIMIE	81,910	SMART, VIKKI	101,114	SPINNEY, AMANDA	52,626
SIGFUSSON, SHANNON	57,255	SMEETS, ANDREA	79,194	SPITHAKIS, CORINNE	93,948
SIGFUSSON, SHARON	76,270	SMITH FEHR, JULIET	109,285	SPIZAWKA, LOIS	93,033
SIGFUSSON, STACY	74,709	SMITH, ANGELA	89,957	SPOTT, JAECENE	94,087
SIGGELKOW, LYNNE	71,816	SMITH, CAROL	72,880	SPRINGER, CRYSTAL	80,702
SIGSTAD, MELINDA	70,595	SMITH, CHRISTINE	52,643	SPROAT MICKELSON, KATHLEEN	53,115
SIGUA, DEAN	95,882	SMITH, DOREEN	66,331	SPROTT, JENNIFER	108,704
SILZER, BRITANY	62,358	SMITH, DORIS	56,283	SPROULE, AUDREY	52,320
SILZER, JACQUELIN	74,750	SMITH, HEATHER	69,467	SPROXTON, KATHERINE	108,375
SILZER, MELISSA	80,008	SMITH, JANICE	70,300	SPUZAK, LINDA	58,495
SILZER, YVONNE C	98,425	SMITH, LEANNE	138,898	SRAYKO, SARAH	98,387
SIM, MARGARET	97,958	SMITH, LYDIA	54,620	SREEDHAR, FRANCES	56,136
SIMMS, NANCY	50,107	SMITH, NICOLE	70,093	SROCHENSKI, HOLLY	107,043
SIMON, JENNIFER	65,595	SMITH, PAULINE	95,130	ST HILAIRE, KRISTA	58,721
SIMONAR, PATTI	169,780	SMITH, RICHARD	68,654	ST GERMAINE, JACKIE	52,285
SIMONOT, SUZANNE	120,417	SMITH, TRACY	52,659	ST GERMAINE, KRYS	66,656
SIMONSON, GLORIA	51,352	SNELL ESTATE OF, JAMES	76,089	ST PIERRE, LOYE	53,840
SIMONSON, RACHEL	73,260	SOANES, KARA	83,805	ST YVES, GUY	69,524
SIMONSON, WENDY	89,346	SOBKOWICZ, TAYLOR	61,305	ST. AMANT, BRIGITTE	61,006
SIMPKINS, GLORIA	70,375	SOCHAN, DONA	57,386	ST. PIERRE, DENISE	63,025
SIMPSON, DARCI	114,511	SOKOL, ELLEN	75,823	STABLER, ROD	89,856
SIMPSON, JAMES	56,748	SOKYRKA, SONIA	78,479	STADNYK, ANITA	50,019
SIMPSON, LINDA	77,317	SOLAR, SANDRA	95,521	STADNYK, BETTY	90,374
SINCLAIR, CHERYL	79,777	SOLAR, SHERRI	96,700	STALKER, TINA	66,117
SINCLAIR, LINDA	94,346	SOLIE, HEATHER	58,031	STANG, RHONDA	91,845
SINGBEIL, KATRINA	95,712	SOLLID, CONNIE	62,871	STANLEY, JENNIFER	50,000
SINGER, LINDA	67,444	SOLOMON, EDNA	70,086	STARECKI, TANYA	63,473
SINGER, PENNY	55,527	SOLOMON, EILEEN	75,228	STARKELL, AMANDA	75,714
SINGH, DOMINIQUE	56,029	SOLTYS, ERIN	59,938	STARKE, FAYE	111,559
SIROIS, ADELE	69,807	SOMMER, CAROL	72,528	STAROSTA, ROSEMARIE	66,886
SIROSKI, COURTNEY	79,780	SONDERGAARD, FLEMMING	64,137	STASIUK, MELANIE	67,178
SIROSKI, PAT	58,046	SONGCO PALMA, MARYBETH	66,840	STATES, JOHN	50,961
SITAR, TIMOTHY	69,187	SONZA, HELEN	145,149	STAUDINGER, SUZANNE	98,715
SITTLER, KAITLYN	61,219	SOONIAS, CATHY	76,406	STAVNESS, CARRIE	52,567
SIUKSTERIS, SHARON	91,868	SOPARLO, MARILYN	71,319	STECKLER, ALISSA	82,732
SIWAK, TYLER	76,436	SORENSEN, MARK	58,547	STECKLER, SAMATHA	55,911
SKAALRUD, FAYE	51,124	SORENSEN, HEATHER	99,308	STEEG, BRUCE	55,517
SKAKUN, JENNIFER	71,327	SOROCHAN, GRANT	51,020	STEEL, MARY ELLE	77,988
SKANDERBEG, SARAH	92,661	SOTKOWY, WARREN	74,127	STEEL, RAYANN	66,320
SKIBINSKY, DARCY	58,106	SOUTER, JANELLE	101,303	STEEL, TRACEY	69,441
SKIBINSKY, SHARON	58,985	SOVA, CASSANDRA	99,210	STEFANIUK, DEBRA	64,269
SKINNER, DEAN	115,008	SPAGRUD, LARA	53,242	STEFFL, DOLORES	70,624
SKJERVEN, CRYSTAL	74,537	SPARK, JACKIE	67,388	STEIGER, KIM	67,499
SKLAPSKY, DOREEN	87,298	SPARROW, CHRISTINA	92,711	STEIN, PAULETTE	95,239

STENE, ALLISON	80,535	STUART, PATRICIA	104,110	TCHORZEWSKI, SASHA	65,633
STENE, DONNA	70,501	STUART, SUSAN	90,250	TECLOM, FIORE	98,613
STENE, RICK	102,402	STUDER, CATHERINE	60,974	TECSON, JENNIFER	95,279
STENSRUD, DELL	50,465	STUMBORG, H DREW	122,478	TEED MCKAY, ZOE	108,150
STEPHANSON, KAREN	66,315	STUPAK, BETTY	67,741	TEGENKAMP, MARIE	74,517
STEPHEN, GLENN	61,028	STURGESS, JEFF	73,750	TEKANOFF, REESE	58,909
STEPHEN, JACKIE	80,572	SU, CARRIE	131,966	TELFER, LYNNE	62,675
STEPHENS, JEWEL	107,874	SUCHAN, JOYCE	70,493	TELFORD, DEBORAH	78,231
STEPPAN, CAROL	94,754	SUDERMAN, BRIANNE	54,199	TEMPLE, BRENDA	96,599
STERNER, KAITLYN	63,897	SUIGNARD, KARLA	50,890	TEMPLE, DENNIS	54,821
STEVENS, JANICE	106,400	SULLY, DARYL G	75,194	TERLESKI, DEBORAH	100,116
STEVENS, MARCELLA	57,967	SULYK, MAUREEN	77,964	TESSIER, KAREN	52,341
STEVENS, MATTHEW	58,771	SUMMACH, MALINI	56,490	TESSIER, YVONNE	108,399
STEVENS, WENDY	63,945	SUMMACH, SANDRA	99,903	TETREAU, LEAH	87,601
STEVENSON, ERIN	69,524	SUMMERS, BRITTNEY	84,923	TETU, RENEE	98,130
STEWART, ANNEMARIE	65,840	SUNDBY, KAREN	74,128	TETZLAFF, ELINA	51,688
STEWART, BONNIE JE	90,778	SUNDQUIST, SHEILA	102,746	THACKER, SHALANE	59,578
STEWART, CHERYL	71,626	SURINE, MELISSA	72,830	THAKURDEEN, MEENA	89,436
STEWART, COLLEEN	81,990	SUTHERLAND, CARLEEN	107,083	THAUBERGER, ASHLEY	71,604
STEWART, JANELLE	67,794	SUTHERLAND, WES	87,422	THEISSING, RITA	70,239
STEWART, LISA	109,848	SVEINBJORNSON, CHERYL	73,376	THERENS, DEBRA	53,668
STEWART, PAMELA	130,428	SVEINBJORNSON, PAMELA	58,456	THERIEN, LORI MAE	50,763
STIEB, JANA	71,512	SVITLEKOFF, SHARON	95,185	THIBAULT, DEBORAH	124,566
STIRLING, GLENNIS	53,505	SWAN, KENDRA	92,003	THIBAULT, JOCELYNE	102,472
STOBBE, ELAINE	63,939	SWEDENSKI, MICHAEL	78,864	THIBAULT, MICHELINE	94,704
STOBBS, GRAHAM	64,200	SWIATECKI, CHRISTINA	107,911	THIEL, CINDY	118,308
STOBBS, SHARON	108,683	SWITYK, DOREEN	54,974	THIEMANN, CAROL	72,242
STOCKDALE WINDER, FERN	106,590	SWITZER, IMELDA	95,555	THIEMANN, DELLA	60,023
STOCKDALE, KEIRA	103,942	SWYSTUN, BRANDI	85,802	THIEMANN, LORRAINE	103,734
STOCKHAM, JANA	74,746	SYCH, DANI	68,830	THIESSEN, AMANDA	67,799
STODDARD, PATRICIA	71,564	SYMENUK, KELSEY	64,206	THIESSEN, AMY	60,362
STOEBER, ADRIANE	87,387	SYSING, MELITUN	72,941	THIESSEN, BRENDA	125,562
STOECKLEIN, COLLEEN	96,623	SZMUTKO, DANIEL	80,271	THIESSEN, MELANIE	82,199
STOKICH, DENISE	99,787	TAILLON, APRYL	82,046	THIESSEN, SANDRA	54,696
STOLARCHUK, THERESA	104,535	TAIT, KRISTIN	92,252	THIESSON, BRIAN	53,327
STONE, SHANNON	97,870	TAMKE, JANICE	67,526	THIVERGE, MARY	121,291
STOREY, SHANNON	53,318	TAMKE, NADINE	54,882	THOMA, ELSIE	97,910
STOREY, SHERRY	62,482	TAN, IMEE	61,739	THOMAS, AMANDA	63,699
STORY, ANNA	59,353	TANJUSAY, MAE	124,649	THOMAS, AMANDA	57,210
STOVALL, BRYANT ST	54,826	TANYAG, KAREN	101,528	THOMAS, EVELYN	64,271
STRAPKO, LEANNE	65,140	TAON, MARILOU	104,344	THOMAS, JUSTIN	82,571
STREET, MICHELLE	77,274	TARASOFF, LEAH	57,169	THOMAS, KATHRYN	52,191
STREET, MICHELLE	53,028	TARKO, CHRISTINA	51,661	THOMAS, RUTH ANN	84,045
STREILEIN, JANEL	55,879	TARNOWSKI, IRIS	56,533	THOMPSON, CANDINA	67,569
STREISEL, DANA	87,523	TARRY, MARK	148,609	THOMPSON, DEALLE	83,010
STREISEL, THOMAS	51,664	TATCHELL, NICOLE	56,075	THOMPSON, JANINE	62,891
STRENGER, MARLENE	99,384	TAYLOR, DIANE	84,087	THOMPSON, SANDRA	105,580
STRICKLAND, JUDEE	89,533	TAYLOR, GLORIA	71,327	THOMS, THEA	63,485
STRIEMER, ROBIN	77,489	TAYLOR, KIMBERLY	72,614	THOMSON, BRANDI	101,742
STRILAEFF, DONNA	106,306	TAYLOR, KIMBERLY	68,965	THOMSON, KIMBERLY	74,393
STROHAN, LIESA	50,995	TAYLOR, MICHELE	71,763	THOMSON, MALORIE	65,450
STROHAN, NICOLE	58,084	TAYLOR, NICOLE	65,240	THOMSON, RICHARD	51,844
STROM, ROB	78,586	TAYLOR, RHONDA	88,588	THOMSON-GERMAIN, GLENELDA	50,208
STROMBERG, GRACE	79,958	TAYLOR, RITA	98,184	THORPE, CHERYL	87,516
STROO, DIONNE	98,112	TAYLOR, SHAWN	88,795	THORPE, JENNY	52,617
STRUBLE, STEPHANIE	96,222	TAYLOR, SHELLY	50,636	THURBER, CHELSEY	90,632

THUSS, KAITLYN	70,896	TRUMIER, AIMEE	82,334	VALENTINE, KAREN	99,025
TIEDJENS, ALICIA	90,534	TSCHETTER, KIMBERLEY	67,248	VALKENBURG, MADALIN	51,058
TIESSEN, KIMBERLY	56,625	TU, XIN	70,977	VALLAR, MARIA	83,518
TIESZEN, LEIGHTON	108,914	TUCHSCHERER, ANGELA	61,679	VAN AGTEREN, BEN	122,263
TILK, JACLYN	72,039	TUCHSCHERER, JENA	54,140	VAN BERKOM, BEATA	60,055
TILLMANN, STACEY	53,163	TUCKER, KIM	76,239	VAN HUIZEN, DIANE	104,994
TIMM, DIANE	72,073	TUCKER, LISA	94,646	VAN OLST, EVERT	153,158
TIMM, SHANE	88,308	TURAY, TONY	80,521	VANCOUGHNETT, WAYNE	80,695
TIMMERMAN, CORINNE	66,093	TURGEON, MICHELLE	50,525	VANDERGoot, MARY	76,111
TIMMERMAN, WANDA	68,539	TURK, BRADLEY	64,560	VANDERKOOY, KRISTEN	68,050
TING, JOSEPH	55,536	TURKINGTON, GERMAINE	68,681	VANDERPLOEG, SUSAN	61,739
TINKER, CHRISTINE	73,450	TURNBULL, MARION	149,529	VANIN, BRENT	93,875
TISCHLER, WENDY	54,243	TURNER, ALICIA	56,627	VANSTONE, VANESA	87,179
TKACHUK, MICHELLE	103,760	TURNER, ANDREA	68,161	VANTHUYNE, WENDY	117,499
TKACHUK, PATRICIA	68,624	TURNER, HOLLIE	59,442	VANY, KATHLEEN	96,784
TKACHUK, TRISTAN	110,059	TURNER, HOLLY	57,317	VARGA, JANET	72,189
TKATCHUK, CHRIS	55,413	TURNER, LANI	89,723	VARGAS, HERMERIGI	58,723
TODD, VIDA	80,597	TURNER, WENDY	95,415	VARGAS, JOY	56,805
TOEWS, LORI	83,105	TURTON, RAE	53,098	VARGHESE, SMINO	90,469
TOH, JOANNE	90,680	TUSTONIC, VLATKA	104,870	VARGHESE, VINCY	56,219
TOKARCHUK, KELLY	103,691	TWIGG, GORDON	91,963	VARGO, KRISTINA	66,437
TOKICI, TINA	50,446	TWORDIK, LEAH	62,162	VARGO, LYNDA	103,581
TOLLEY, DESTINY	54,485	TYACKE, FERN	52,189	VARLEY, LISA	89,141
TOLLEY, JAY	105,970	TYERMAN, ELAINE	71,066	VAUGHAN, LEANNE	66,061
TOMKINS, PETE	56,583	TYLER, CAMILLE	70,076	VAZQUEZ, ROBERTA	50,922
TOMLINSON, FAYE	86,072	TYMIK, PATRICIA	79,468	VEHABOVIC, AIDA	71,068
TOMPOROWSKI, BRENDA	53,312	TYREE, LEAH	55,180	VELONAS, JULIA	76,698
TONNELIER, MELANIE	66,167	UCHACZ, TED	103,616	VENNE, SANDRA	91,049
TOOTOOSIS, SONYA	57,115	UGOLINI HILL, CRISTINA	102,020	VENNING, ASHLEE	65,166
TOOVEY, SHAWN	100,303	UHL, SHANIN	60,121	VERBEKE, PAT	65,511
TOPOLA, LESLIE R	104,386	UHRYN, CONNIE	50,959	VERCAMMEN, NATALIE	66,592
TOPP, BRIAN	130,917	UHRYN, PAUL	115,122	VEREGIN, JACKI	83,099
TOPP, TAMMY	98,186	UKRAINETS, MARCEY	53,613	VERESCHAGIN, PATRICIA	72,443
TORRENS, DONNA	114,082	ULMER, ANDREA	74,775	VERIGIN, TANNER	70,791
TOSO, ROBERT	70,712	ULMER, ERICKA	74,186	VERREAULT, JARET	67,224
TOTH, CALVIN	53,639	ULVILD, JOANNE	68,759	VESELSKIY, VIRGINIA	70,127
TOTH, STEPHANIE	50,601	UMUKORO, PEACE	58,961	VESSEY, BRIANNA	73,184
TOWNSEND, SHERILLE	101,636	UNGER, CHELSEA	83,421	VETTER, MORGAN	51,568
TRADEWELL, JAMIE	139,649	UNGER, KATHERINE	52,862	VICENTE, VALERINE	81,608
TRAEGER, CHRISTINE	69,091	UNGER, KEN	118,421	VICTOR, LISA	86,687
TRAN, DAVID	84,379	UNGER, TRACY	58,731	VIELHAUER, CORA	94,503
TRAN, MAI	210,351	UNRAU, SARAH	50,352	VIGNEAULT, ANNE EDIT	68,498
TRAN, SAM	142,516	UNRAU-THERRES, NICOLE	68,044	VIKLUND, CHELSEY	93,772
TRAPLER, KURT	205,002	UNRUH, DIANE	110,030	VIKLUND, TIFFANY	81,675
TRASK, JOCELYN	90,034	UNRUH, JANET	82,066	VILAR, MICHELLE	78,050
TRAYNOR, MARGUERIT	74,430	UNRUH, SHERI	54,948	VILLANUEVA, JOVEE	50,908
TREBISH, LINDA	70,098	UNTERBERGER, CHRISTINE	54,445	VILLENEAU, LINDSEY	52,899
TRELOAR, AMBER	100,395	UPPAL, VICTOR	100,363	VIRLICS, JUDITH	112,571
TREMBLAY, GOLDIE	107,190	UPSHALL, EVE	87,602	VIRREY, CHRISTIAN	101,876
TREMBLAY, JANICE	59,482	UPTON, ASHLEY	59,777	VOISEY, TWYLA	54,023
TREMBLAY, LAURA	50,060	UPTON, JUANITA	61,177	VOLK, HELEN	93,375
TREVORS, KRISTI	71,685	UPTON, TODD	89,856	VOLLMAN, MICHELLE	80,301
TRICKER, CHAD	84,901	URBAN, CINDY	59,900	VOLS, BLYTHE	55,568
TRINIDAD, MARY	157,095	URBANOWSKI, HOLLY	96,271	VOLS, RYAN	66,838
TRISCHUK, HEATHER	106,731	URQUHART, JILLIAN	57,122	VOLS, SANDRA	91,658
TROTCHIE, PATTI	65,882	USHER, DOUG	81,876	VON HAGEN, WAYNE	61,957

VORNBROCK, TAMMY	52,101	WARNER, WENDY	98,928	WEMPE, KENDRA	72,433
VOSSSEN, MEGHAN	82,948	WARNES, JASON	86,168	WENC, BRIAN	117,927
VRBANCIC, MIRNA	92,693	WARREN, HEATHER	77,193	WENDT, CHI KIM	59,337
WACHAL, MICHELLE	82,871	WARWICK, MARIA	58,700	WENINGER, MEGAN	73,759
WADHAM, MEGAN	83,768	WASEND, TERESA	80,792	WENINGER, MICHELLE	103,272
WAGENHOFFER, SHERRI	70,833	WASSERMANN, CHERYL	85,620	WENKOFF, JANE	58,277
WAGNER, ANDREW	113,200	WASSON, ERIN	62,504	WENZEL, BONNIE	107,924
WAGNER, CONNIE	115,081	WASYLENKO, KAREN R	84,775	WENZEL, DOUGLAS	84,743
WAGNER, DENISE	72,630	WASYLYK, SALLY	97,327	WENZEL, MICHELLE	103,897
WAGNER, DOMINIQUE	89,849	WASYLYSHYN, COURTNEY	55,850	WERBESKI, SHIRLEY	92,747
WAGNER, JEANETTE	51,981	WATERHOUSE, KAREN	96,859	WEREZAK, AMBER	53,134
WAGNER, SUSAN	74,129	WATERS, SARAH	68,179	WERLE, JILL	94,800
WAGNER, VALERIE A	82,754	WATLING, MIKE	100,080	WERNER, LOUISE	94,812
WAINMAN, JUDY	73,702	WATLING, WANDA	73,118	WERT, MEREDITH	87,204
WAINWRIGHT, GERALDINE	54,209	WATSON, CARLA	52,135	WESELOWSKI, TWYLA	61,048
WAITHMAN, MAUREEN	61,701	WATSON, RANDALL	62,518	WESOLOWSKI, MARLESSA	53,004
WALBY, MICHAEL	59,226	WATSON, SHARI	95,047	WESTAD, OWEN	68,152
WALD, MELODY	67,113	WATT, DAVID	79,937	WESTAD, TRUDY	104,858
WALDBAUER, LAVONA	79,695	WATT, PAMELA	93,231	WESTGARD, BOBBI SUE	78,547
WALDE, TANNIS	54,273	WEBB LISTWIN, DENA	72,897	WESTGARD, TRISHA	72,375
WALDENBERGER, RAE LYNN	98,741	WEBB, CRYSTAL	59,805	WESTMAN, CAROLINE	54,917
WALKER JOHNSTON, JO ANN	75,339	WEBER, DAWN	68,326	WEYLAND, BEVERLY	74,395
WALKER, JANICE	97,402	WEBER, MICHELLE	66,956	WEYLAND, SANDRA	69,895
WALKER, LINDA	76,788	WEBER, SHELAGH	70,312	WHARTON, NORMA	58,387
WALKER, LINDSAY	85,102	WEBER, SHELLY	85,038	WHEELER, CARMEN	59,308
WALKER, RENEE	81,869	WEBER, TRENT	65,469	WHELAN, KEVIN	65,687
WALKER, SHELLEY	56,848	WEBSTER, CRISTEL	80,346	WHELAN, LISA	60,552
WALKER, TERA	71,099	WEBSTER, DESTINIE	66,503	WHELAN, LORELEI	73,972
WALL, JENNIFER	77,032	WEBSTER, VERN	72,355	WHETEN, SUSAN	98,559
WALL, MARLIN	67,767	WEDEWER, LEANNE	62,938	WHITE, LISA	96,424
WALL, WANDA	68,230	WEEKS, ILA	61,486	WHITE, SHARON	54,347
WALLACE, JANICE	61,544	WEEKS, LINA	59,750	WHITE, SUE ELLEN	62,511
WALLACE, MURRAY	51,384	WEEKS, SHAWNA	69,222	WHITEHEAD, KERI	51,753
WALLACE, SHERIANE	103,281	WEHNER, BONNIE	73,100	WHITFORD, DEANNA	54,425
WALLEN, BRENDA LYN	96,494	WEHNER, LAURIE	94,752	WHITING, BRENDA	67,105
WALLIS, KRISTA	80,535	WEIBEL, CAROLINE	94,696	WHITTER, BEVERLY	104,933
WALLMAN, KRYSTLE	78,348	WEIERS, NORA	93,614	WICH, BRITTANY	69,371
WALLS, HEATHER	84,634	WEILAND, DIANE	97,270	WICK, SHELLY	62,090
WALLS, KELLY	66,684	WEILER, ELAINE	67,735	WIEBE, AMY	101,738
WALLS, ROBYN	65,648	WEIMAN, KAREN	83,793	WIEBE, ANDREA	68,876
WALLS, STEPHANIE	100,351	WEIMAN, WENDY	91,452	WIEBE, BRIANNE	66,968
WALLS, STEPHANIE	50,653	WEINBERGER, LILAH	107,498	WIEBE, CAROL	67,501
WALTER, CHERRY L	106,812	WEIR, ROSALYN	61,686	WIEBE, HELEN	77,114
WALTER, GLEN	50,368	WEISBROD, DEBRA	93,422	WIEBE, JOLENE	74,580
WALTON, VICTORIA	88,543	WEISGERBER, JANE	64,295	WIEBE, LEEANN	87,405
WAN, ZHIQIAO	51,416	WEISNER, NATASHA	89,916	WIEBE, MARY LYNN	79,422
WANDZURA, SHARON	117,677	WEISNER, VICTORIA	91,726	WIEBE, NATHAN	67,575
WANG, GEA PEARL	55,005	WEITZEL, YVONNE	61,782	WIEBE, RUDOLPH	59,440
WANG, SEGUNDINA	71,383	WELFORD, TARYN	68,818	WIEBE, SANDRA	91,156
WANNER, ROBIN	52,473	WELKER, KAREN	92,995	WIEBE, STAN	119,625
WANNER, STACEY	56,045	WELLER, RANDY	79,429	WIEBE, SUZANNE	50,138
WAPPLE, JACQUELIN	75,889	WELLMAN, CAROLYN	94,782	WIEBE, VERA	88,815
WARDEN, TAMMY	63,948	WELLMAN, TODD	64,927	WIEDMAN, STEPHANIE	73,085
WARKENTIN, TARA	56,518	WELSH, HEATHER	54,636	WIEGERS, LOIS	104,044
WARLOW, TRISHA	86,604	WELTER, DEBORAH	77,835	WIELER, LAUREN	81,534
WARNER, SABRINA	68,351	WELTER, DONELDA	99,690	WIENS, ANITA	101,617

WIENS, CRYSTAL	84,875	WINDJACK, ASHLEE	88,855	WRIGHT, BARBARA	100,695
WIENS, DONNA	128,280	WINGERAK, DIANNE	90,322	WRIGHT, DARLENE	90,994
WIENS, ERIN	90,088	WINKEL, JENNIFER	70,122	WRIGHT, JUDITH	91,826
WIERCINSKI, CHRISTINE	50,212	WINKEL, TAMMY	86,400	WRIGHT, LINDA	78,536
WIGHT, TIM	82,853	WINTER, AUDREY	74,366	WRIGHT, MICHELLE	67,332
WIHAK, LAURA	81,979	WIRCHENKO, JANET	108,985	WRIGHT, PAULA	63,441
WIHAK, MONICA	62,291	WIRTH, PATRICIA	91,762	WRISHKO, DANIELLE	71,885
WILCOX, AMANDA	68,520	WISMUNITY, JOANN	97,596	WRUBLESKI, DANIEL	64,291
WILCOX, JACQUELIN	62,789	WISSER, SALLY	86,544	WU, DANHONG	75,621
WILD, MEREDITH	108,652	WITHERINGTON, ANGELA	50,430	WU, YUE	212,563
WILDE, BRENT	370,632	WITT, BRYAN	139,165	WUDRICK, ROSALIE	80,282
WILDEMAN, CHERI	94,852	WITT, CHRISTINA	90,766	WUNDERLICH, KENTON	102,000
WILEY, VICKY	53,310	WITTER, TRACY	119,767	XIANG, LU	90,281
WILKINS, KAILI	68,444	WITTIG, GAIL	62,450	XU, QINGYONG	128,173
WILKINSON, KENT	96,798	WIWCHAR, BARBARA	68,424	YACKEL, TWILA	51,334
WILL, BEV	78,098	WIWCHAR, TERESA	60,137	YAMNIUK, CATHERINE	77,037
WILLARD, SHANNON	90,909	WOELK, CAROL	86,274	YAMNIUK, CLIFFORD	69,434
WILLEMS, TONYA	62,749	WOELK, LILLIAN	76,102	YAN, JIE	97,268
WILLEN, LEANN	88,122	WOHLBERG, MIKE	68,066	YANCIW, DAVID	82,994
WILLIAMS, ALEXIS	84,672	WOJCICHOWSKY, DARCY	83,262	YANEZA, ABIGAIL	90,894
WILLIAMS, CATHY	50,898	WOLDEHANA, AWLACHEW	107,393	YANKO, ROBYN	71,431
WILLIAMS, DARLENE	89,350	WOLFE, BETTY	109,703	YANKOSKI, EMILY	97,799
WILLIAMS, ELLEN	93,329	WOLFE, LORAINÉ	50,821	YANO, VALERIE	81,096
WILLIAMS, JANICE	93,728	WOLFE, TRISHA	52,584	YANOSHEWSKI, WENDY	91,606
WILLIAMS, JESSICA	58,429	WOLFFE, GERALDINE	90,674	YAP, MARIE	58,893
WILLIAMS, KATHLEEN	112,014	WOLITSKI PARENT, TRICIA	57,797	YARIE, DEREK	97,201
WILLIAMS, LINDSAY	82,780	WOLITSKI, WENDY	98,420	YARMOVICH, TREVOR	104,215
WILLIAMS, LISA	57,360	WOLOSCHUK, DEBRA	63,916	YAROSHKO, DELLA	89,210
WILLIAMS, MICKIE	91,071	WOLOSHYN, AMY	70,048	YASINSKI, DAVID	92,031
WILLIAMS, NICOLE	74,650	WONG, ADAM	125,558	YAWNEY, JESSICA	53,950
WILLIAMS, SARAH	75,229	WONG, LILIAN	80,764	YEATES, ERIN	83,009
WILLIAMS, SHANNON	86,334	WONG, SIEW MAY	118,142	YEE PARDOSKI, GAYLENE	69,072
WILLISON, KIMBERLY	70,581	WOOD, KAREN	76,452	YEE, DEREK	85,147
WILLISON, LAURA	82,189	WOODHEAD, ANGELA	51,481	YEUDALL, CANDICE	55,355
WILLMAN, PAMELA	76,305	WOODROW, NICOLE	90,858	YEUNG, CRAIG	72,499
WILLMS, LINDA	51,205	WOODROW, SERENA	81,337	YISAK, ROSA	54,733
WILLNESS, BARBARA	67,612	WOODS, DEAN	58,191	YLIOJA, ANITA	60,239
WILLS, ULANA	64,286	WOODS, DIANE	66,880	YOUNG, CATHERINE	56,474
WILSON, DIANNE	76,047	WOODS, MARION	106,903	YOUNG, ELAINE	54,655
WILSON, DOROTHY	69,679	WOODSIDE, NATALIE	80,090	YOUNG, GLENDA	77,959
WILSON, GAIL	56,246	WOODSWORTH, PAMELA	102,037	YOUNG, TARA	107,023
WILSON, JODI	52,639	WOODWARD, MICHELLE	76,150	YOUNG, TERRY	70,931
WILSON, LAURENE	103,410	WOOFF, PAULA	69,435	YOUNGHUSBAND, MYONG	106,880
WILSON, LINDSAY	67,825	WOOLLEY, NICOLA	71,027	YU, CAROL	74,079
WILSON, LISA	65,666	WORMS, JESSICA	98,788	YU, FANNY	68,083
WILSON, LISA	63,384	WORMSBECKER, CONNIE	68,442	YULE, ANGELA	93,349
WILSON, LORRAINE	110,970	WORMSBECKER, KAREN	99,837	YURY, CALVIN	78,313
WILSON, MONIQUE	96,094	WOROBEC, STEPHANIE	90,546	YUTUC, KATHLEEN	104,405
WILSON, PAULETTE	64,138	WOROBETZ, MEGAN	89,615	YUZDEPSKI, CURTIS	76,831
WILSON, RONALD	70,975	WORONIUK, ZORIA	51,756	YUZICAPI, RENEE	65,126
WILSON, SANDRA	52,444	WORTH, LESLIE	118,596	YUZIK, SUSAN	107,883
WILSON, TAMMY	67,902	WOURMS, LENORE	97,623	ZABA, EILEEN	119,064
WILSON, TWYLA	62,526	WOURMS, MARIA	85,259	ZABLOCKI, SCOTT	54,595
WILSON, TYLER	87,424	WOYTIUK, EMILY	77,009	ZACHARIAS, JULIE	81,084
WINARSKY, PATRICIA	55,404	WOYTOKO, HELEN	95,230	ZACHARIAS, SHARAYA	57,494
WINCHESTER, TONY	116,990	WOZNIAK, PATRICIA	87,259	ZACHARIAS, TREVOR	55,407

ZAHARIA, MARILEE	103,514
Z Aidan, Charlene	52,378
ZAKALUZNY, TANYA	70,102
ZAKRESKI, TRACY	69,844
ZALAC, LINDSEY	58,530
ZALEWSKI, RONDA	59,974
ZALUSKI, SELINA	65,851
ZAMOSNY, JACQUELIN	68,079
ZAPSKI, VALERIE	50,684
ZARY, ANDREA	84,562
ZARY, JAYMIE	78,443
ZDAN, VIRGINIA	51,090
ZELINSKI, KENDALL	63,709
ZELLO, NADINE	66,704
ZELMER, KATHY	98,800
ZENNER, TREENA	104,016
ZEPICK, AARON	70,244
ZERFF, JENNA WAD	67,747
ZERFF, JENNIFER	59,739
ZERR, JOANNE	98,721
ZHANG, SHENGLAN	84,979
ZHOU, YUE	86,110
ZHU, YING HUI	105,100
ZIEBART, LINDA	84,349
ZIEBART, MELANIE	81,299
ZIEGER, ROSEMARY	55,275
ZILKOWSKY, AMBER	81,694
ZIMMER, BRIAN	91,099
ZIMMER, DOREEN	125,562
ZIMMERMAN, JAIMIE	77,408
ZIMMERMAN, KEVIN	153,948
ZINCHUK, MELANIE	99,919
ZINGER, LYNN	69,475
ZIOLKOWSKI, DALE	99,859
ZIOLKOWSKI, KRISTEN	73,429
ZIOLKOWSKI, LAURIE	96,881
ZOERB, ANGELA	102,800
ZOERB, CHERYL	110,750
ZOERB, KAYLY	62,328
ZUK, BRENDA	62,387
ZULETA, CHRISTINA	92,510
ZUNTI, LISA	72,372
ZURESKI, DIANE	100,012
ZUREVINSKI, KAREN	79,255
ZUREVINSKY, JOCELYN	75,264
ZWIERZYNSKI, JUDITH	76,987
ZWINGLI, SHANTEL	82,679

Payee	2013 Transfer List
AIDS SASKATOON	87,200
AUTISM TREATMENT SERVICES OF SASKATCHEWAN INC.	2,099,980
BETHANY PIONEER VILLAGE INC.	2,041,121
CANADIAN MENTAL HEALTH ASSOCIATION	189,976
CENTRAL URBAN METIS FOUNDATION INC.	231,413
CIRCLE DRIVE SPECIAL CARE HOME INC.	3,220,368
COMMUNITY HEALTH SERVICES (SASKATOON) ASSOCIATION LTD.	73,729
COSMOPOLITAN INDUSTRIES LTD	70,000
CROCUS CO-OPERATIVE	310,504
DIRECT CLIENT FUNDING	1,195,648
DUCK LAKE AND DISTRICT NURSING HOME INC.	2,035,288
ELMWOOD RESIDENCE INC.	108,085
HUMBOLDT AND DISTRICT AMBULANCE SERVICE	621,429
INDIVIDUALIZED HOME CARE FUNDING	1,111,551
JUBILIEE RESIDENCES INC. (PORTEOUS LODGE)	5,209,122
JUBILIEE RESIDENCES INC. (STENSRUD LODGE)	5,410,314
LAKEVIEW PIONEER LODGE INC.	2,665,341
LANGHAM SENIORS CITIZEN HOME	958,894
LANIGAN AND DISTRICT AMBULANCE ASSOCIATION	305,914
LIGHTHOUSE SUPPORTED LIVING INC	145,000
LUTHER CARE COMMUNITIES (LUTHERAN SUNSET HOME)	8,083,035
M D AMBULANCE CARE LTD	6,143,773
MENNONITE NURSING HOME INC.	4,250,198
MIDWAY AMBULANCE CARE LTD	467,387
OLIVER LODGE	8,527,951
PRESTON NURSING HOME, SASKATOON OF EXTENDICARE (CANADA) INC.	4,426,907

QUILL PLAINS AMBULANCE CARE LTD.	287,657
ROSTHERN AND DISTRICT AMBULANCE	490,795
SAMARITAN PLACE CORP	6,708,508
SASKATOON CONVALESCENT HOME	4,041,774
SASKATOON COUNCIL ON AGING INC.	61,000
SASKATOON CRISIS INTERVENTION SERVICES, INC.	509,999
SASKATOON HOUSING COALITION, INC.	882,589
SASKATOON SERVICES FOR SENIORS	70,000
SASKATOON TRIBAL COUNCIL URBAN FIRST NATION SERVICES INC	413,000
SHAMROCK AMBULANCE CARE INC.	359,068
SHERBROOKE COMMUNITY SOCIETY INC. (CENTRAL HAVEN SPECIAL CARE HOME INC)	3,338,822
SHERBROOKE COMMUNITY SOCIETY INC. (SHERBROOKE COMMUNITY CENTRE)	20,294,009
SPRUCE MANOR SPECIAL CARE HOME INC.	2,112,797
ST ANN'S SENIOR CITIZENS VILLAGE CORPORATION	4,565,950
ST JOSEPH'S HOME FOR THE AGED	3,790,911
STRASBOURG AMBULANCE SERVICE	356,648
STRASBOURG AND DISTRICT HEALTH CENTRE	249,681
STUDENT WELLNESS INITIATIVE TOWARD COMMUNITY HEALTH (SWITCH)	50,000
SUNNYSIDE ADVENTIST CARE CENTRE	5,322,622
THE SASKATOON DOWNTOWN YOUTH CENTRE INC	227,494
WAKAW AMBULANCE SERVICE	547,724
WARMAN MENNONITE SPECIAL CARE HOME INC.	1,906,241

Supplier Name	Amount Paid
101145025 SASKATCHEWAN LTD	125,443
101151129 SASKATCHEWAN LTD	143,916
3S HEALTH (HEALTH SHARED SERVICES SK)	1,476,482
A A MEDICAL PROFESSIONAL CORPORATION	83,354
A H MEDICAL PROFESSIONAL CORPORATION	320,933
A M MEDICAL PROFESSIONAL CORPORATION	351,728
A1 POWER DOOR LTD	122,338
ABATEMENT TECHNOLOGIES	119,951
ABBOTT LABORATORIES LTD	1,170,874
ABBOTT VASCULAR DIVISION	1,791,555
ABBVIE CORPORATION	310,107
ABRAHAM NINAN MEDICAL PC INC	203,909
AC FLOORING & INSTALLATION (2004) LTD	144,255
ACCENTUS INC	236,391
ACCREDITATION CANADA	129,814
ACCREDO HEALTH GROUP	363,824
ACKLANDS-GRAINGER INC	110,251
ACTION OFFICE INTERIORS	425,966
ADVANTAGE ROOFING	260,054
AERO DELIVERY	63,186
AINSWORTH INC	103,950
ALBERTA HEALTH SERVICES	829,789
ALCON CANADA INC	1,776,066
ALERE INC	319,114
ALL-BRITE ELECTRIC CO LTD	776,144
ALLERGAN INC	429,458
ALLSCRIPTS	313,664
AMO (ADVANCED MEDICAL OPTICS) INC	131,328
AMS CANADA INC	299,504
AMT VANTAGE GROUP INC	757,338
ANAESTHESIA SERVICES	155,408
ANATOMIC PATHOLOGY PARTNERSHIP	54,723
ANDERSON, MARGARET	53,068
ANDRE VOS MEDICAL PR	460,089
ANDRE VOS MEDICAL PROF CORP	59,500
ANEXXA MEDICAL	127,504
ANGEL, DR S	54,595
ANGELA M JONES MEDIC	65,284
ANISOFT GROUP	271,543
ANIXTER CANADA INC	199,505
AODBT (ARCHITECTURE	217,361
ARJOHUNTLEIGH CANADA	484,859
ARROW ENGINEERING	54,456

ARTHROCARE CANADA LTD	60,785
ASSOCIATED HEALTH SYSTEMS	181,356
ASSOCIATED RADIOLOGISTS LLP	12,488,578
ATES MEDICAL	61,981
ATHABASCA HEALTH AUTHORITY	50,000
AUTISM TREATMENT SERVICES OF SASKATCHEWAN INC.	580,368
AUTOMED CANADA	77,091
AV SHUTTLECAB	123,273
B CLOAD MEDICAL PROF CORP	309,674
BAKER GILMORE	123,316
BARD CANADA INC	731,476
BAXA CORPORATION	129,649
BAXTER	5,190,969
BAYER INC	393,054
BAYLIS MEDICAL COMPANY INC	162,312
BC TEXTILE INNOVATIONS INC	106,609
BECKMAN COULTER CANADA LP	862,929
BECTON DICKINSON & CO LTD	171,755
BEST, DR THOMAS	56,250
BHALERAO, DR UDDHAV	73,275
BIOMED RECOVERY & DISPOSAL	867,030
BIOMERIEUX CANADA INC	479,979
BIOMET CANADA INC	237,116
BIORAD LABORATORIES	245,072
BIOTRONIK CANADA INC	130,133
BOMIMED INC	324,484
BOSTON SCIENTIFIC LTD	1,235,897
BRACCO IMAGING CANADA	464,121
BRIGADIER SECURITY SYSTEM LTD	119,253
BRILZ, DR TONY	319,125
BTY GROUP	102,425
BUNNELL INC	57,481
BUNZL DISTRIBUTION	344,459
BURKHART, LORI	67,223
BURLODGE CANADA	209,173
BUSINESS FURNISHINGS SASK LTD	112,795
BWR MEDICAL PROF CORP	395,672
CALGARY LABORATORY SERVICES	68,847
CANADA LIFE ASSURANCE	82,388
CANADA MICROSURGICAL LTD	366,807
CANADIAN CORPS OF COMMISSIONAIRES	312,745
CANADIAN HOSPITAL SPECIALTIES	268,172
CANADIAN INDOOR AIR QUALITY INVESTIGATORS	68,643
CANADIAN LINEN SUPPLY	53,241
CANADIAN SPRAY FOAM SOLUTIONS LTD	1,091,663
CARDINAL HEALTH CANADA INC	9,459,943

CARESTREAM HEALTH CANADA CO	64,227
CARESTREAM HEALTH CANADA CO	179,490
CARESTREAM MEDICAL LTD	214,765
CARMEN GAMBLE MEDICAL PC INC	320,719
CARMONT CONSTRUCTION LTD	585,547
CASSON, DR ALAN G	183,750
CATHOLIC HEALTH ASSOC OF SASKATCHEWAN	76,243
CATTERALL & WRIGHT CONSULTING ENGINEERS	66,754
CC CARMICHAEL & CO INC	171,339
CENTENNIAL FOODSERVICE	508,919
CENTRAL URBAN METIS FOUNDATION INC.	79,993
CFACTOR WORKS INC	59,868
CHRISTIE INNOMED INC	217,871
CITRIX SYSTEMS INC	68,768
CITY CENTRE FAMILY PHYSICIANS	176,103
CITY OF HOPE NATIONAL MEDICAL CENTER	59,583
CITY OF HUMBOLDT	90,072
CITY OF SASKATOON	4,666,296
CLARION MEDICAL TECHNOLOGIES	58,014
CLOAD, DR BRUCE	59,957
COLLEGE OF MEDICINE	100,000
COLLIERS MCCLOCKLIN REAL ESTATE CORP	763,167
COMMERCIAL ALCOHOLS INC	60,735
COMMUNITY ELECTRIC LTD	874,335
COMMUNITY HEALTH SERVICES (SASKATOON) ASSOCIATION LTD.	95,640
COMPASS GROUP CANADA (BEAVER) LTD	251,543
COMPUTER TRENDS CANADA INC	56,056
COMPUTRITION	101,248
CONCENTRIC MEDICAL	72,250
CONMED LINVATEC CANADA	1,101,750
CONVATEC CANADA LTD	85,099
COOK CANADA INC	1,527,621
COSMOPOLITAN INDUSTRIES LTD	98,098
COURT OF QUEEN'S BENCH	82,632
CPC NETWORKS CORP	342,042
CPDN/RCDP	4,019,939
CRESTLINE COACH LTD	163,910
CSP MEDICAL	60,480
CXTEC	1,316,100
CYPRESS SALES PARTNERSHIP	238,831
DAKO CANADA INC	669,733

DANRICH ENVIRONMENTAL CONTROL SYSTEM	71,187
DAVIDSON, DR MARLA	104,703
DAWSON, JANICE	58,519
DB SPECIAL INSTRUMENTS INC	85,826
DECOTEAU, DR JOHN	56,245
DEGENHART, DR NATHAN	51,088
DEPT OF ANESTHESIOLOGY	284,002
DEPT OF PEDIATRICS	152,323
DESIGN BUILD MB INC	79,787
DIASORIN CANADA INC	59,528
DIRECT ENERGY BUSINESS SERVICES	91,505
DR A CRIBB MEDICAL PROF CORP	278,279
DR A DIRIE MEDICAL PROF CORP	294,900
DR A P KAKADEKAR PROF MEDICAL CORPORATION	66,609
DR A PAUSJENSSEN AND DR J BARTON MEDICAL PROF CORP	87,014
DR A WALL & DR H LOWRY MEDICAL PROF CORP	272,440
DR AASIM MALIK MEDICAL PROF CORP	163,388
DR ALLAN WOO MEDICAL PROF.CORP	50,732
DR ANGELA M BALDELLI MEDICAL PROF CORP	101,348
DR ASFOUR NABIL MEDICAL PROF CORP	61,509
DR BRIAN BROWNBRIDGE MEDICAL PROF CORP	267,538
DR BRUCE J DUVAL MEDICAL PROF CORP	587,452
DR C NEUDORF MEDICAL PROF CORP	252,005
DR C R GEBHARDT MEDICAL PROF CORP	212,105
DR C RACHELLE ZIMMER MEDICAL PROF CORP	70,814
DR CARLO STUGLIN MEDICAL P C LTD	59,317
DR CAROLYN R DUVAL MEDICAL PROF CORP	51,723
DR CHAMARTI MEDICAL PROF CORP	66,714
DR CHRISTOPHER A ROBINSON MEDICAL PROF CORP	79,859
DR COLIN HONISH MEDICAL PC	169,075
DR COLIN PEARCE MEDICAL PROF CORP	51,597
DR COVERETT MEDICAL PROF CORP	59,594
DR D KIRCHGESNER MEDICAL PROF CORP	75,000
DR D KOROL MEDICAL PROF CORP	116,742
DR DAVID CAMPBELL MEDICAL PROF CORP	228,349
DR DENNIS LAWSON MEDICAL PROF CORP	101,371

DR ELLIOTT PALLY MEDICAL PC INC	93,811
DR GENE MEDICAL PROF CORP	375,342
DR GEORGE PYLYPCHUK MEDICAL SERVICES PROF CORP	231,193
DR GISELE FERGUSON MEDICAL PC INC	55,080
DR GORAN TORLAKOVIC MEDICINE PROFESSIONAL CORPORATION	55,950
DR GURUSWAMY SRIDHAR MEDICAL	262,649
DR HAMMAD AKHTAR MEDICAL PROF CORP	118,993
DR J BRIAN CLAPSON MEDICAL PROF CORP	76,237
DR J FROH MEDICAL PROF CORP	326,963
DR J LOTHIAN MEDICAL PROF CORP	307,794
DR J MCKERRELL MEDICAL PROF CORP	84,238
DR J S DEVILLIERS MEDICAL PROF CORP	53,080
DR JAMES STEMPIEN MEDICAL PROF CORP	405,357
DR JD STEPLEWSKI MEDICAL PROF CORP	127,293
DR JIM WERBICKI MEDICAL PROF CORP	474,123
DR JM BALATON MEDICAL PC	56,360
DR JOANNA SMITH MEDICAL PROF CORP	258,199
DR JOEL YELLAND MEDICAL P C INC	344,308
DR JOHN MATIC MEDICAL PROF CORP	94,784
DR JOHN PESENTI MEDICAL PROF CORP	391,666
DR JOHN WALSH MEDICAL PROF CORP	382,504
DR JONATHAN NORTON NEUROPHYSIOLOGY INC	103,955
DR K D KOK MEDICAL PROF CORP	326,114
DR K GOWDA MEDICAL PROFESSIONAL CORP	421,675
DR KEVIN COLLEAUX MEDICAL PROF CORP	59,355
DR KEVIN STEVENSON MEDICAL	110,252
DR KRISTA-LEE WEMPE MEDICAL PROF CORP	123,146
Supplier Name	Amount Paid
DR KRISTOFFOR STEWART MEDICAL SERVICES PC INC	228,866
DR KYLIE E KVINLAUG MEDICAL PROF CORP	587,452
DR L MAMCHUR MEDICAL PROF CORP	112,316
DR M B HARINGTON MEDICAL PROF CORP	75,215
DR MANDEEP UBHI MEDICAL PROF CORP	278,246
DR MARGARET B TRUCHAN MEDICAL	107,655
DR MARK JAMES MEDICAL PC LTD	468,303
DR MARK WAHBA MEDICAL PC INC	261,065
DR MARTIN BETZ MEDICAL PROF CORP	232,444
DR MURRAY OPDAHL MEDICAL	71,129
DR NADIM J LALANI MEDICAL PROF CORP	351,422
DR NAEEM SADER MEDICAL PC INC	137,542

DR NAIYAR KHAYYAM PROF CORP	401,439
DR NATHAN DEGENHART MEDICAL	88,575
DR NAWAL K SHARMA MEDICAL PROF CORP	264,931
DR NICHOLAS G IVANANS MEDICAL P C INC	251,463
DR NORMAN JOANIS MEDICAL PROF CORP	405,214
DR OYEDOKUN MEDICAL PROF CORP	342,162
DR P GAERTNER MEDICAL PROF CORP	441,933
DR P LABELLE MEDICAL PC INC	421,510
DR PATRICK LING MEDICAL PROF CORP	281,198
DR PAUL HAYES SURGICAL PROF CORP	142,263
DR PAUL OLSZYNSKI MEDICAL PROF CORP	305,380
DR PETER SPAFFORD MEDICAL PROF CORP	64,693
DR R BIGSBY MEDICAL PROF CORP	467,214
DR R MAINRA MEDICAL PROF CORP	319,438
DR R NRUSIMHADEVARA MEDICAL PROF CORP	79,200
DR RAJESH KARUTHEDATH MEDICAL PROF CORP	50,791
DR ROGER BRISTOL MEDICAL PROF CORP	206,959
DR RONALD SIEMENS PROF CORP INC	206,018
DR RYAN O'NEILL PROF CORP	283,822
DR S SHEPPARD MEDICAL PROF CORP	260,539
DR S VAN ZYL MEDICAL PROF CORP	501,153
DR SARAH L WILLIAMS MEDICAL PROF CORP	54,650
Supplier Name	Amount Paid
DR SCHAANA VANDEKAMP MEDICAL	51,978
DR STEPHEN SANCHE MEDICAL PROF CORP	56,455
DR STEVEN BHARADWAJ MEDICAL	398,300
DR SUNDEEP NIJJAR MEDICAL PROF CORP	64,891
DR SUSAN SHAW MEDICAL PROF CORP	150,620
DR T HOLT MEDICAL PROF CORP	454,422
DR T LEDDING MEDICAL PROF CORP	464,908
DR ULMER MEDICAL PROF CORP	613,389
DR V CATTELL MEDICAL PROF CORP	337,959
DR VERNON BEHL MEDICAL PROF CORP	347,779
DR W DALLAS PEARSON MEDICAL PROF CORP	299,889
DR W HAMMAN MEDICAL PROF CORP	520,897
DR W JAMES FENTON MD PROF CORP	70,513
DR WENDY VOGEL MEDICAL PROF CORP	507,814
DRAEGER MEDICAL CANADA INC	300,532
DRS MALIN AND KEITH CLARK MEDICAL PROF CORP	109,252
DRS WANSON MEDICAL P C INC	264,835
DU RAND MEDICAL PROF CORP	878,074

DYNA MEDICAL CORP	85,178
DYNAMEX CANADA INC	703,146
EARL'S PHARMACY LTD	298,725
EARTHWORKS EQUIPMENT CORPORATION	53,654
EBSCO CANADA LTD	80,835
ECL ELECTRIC	60,623
EDEN TEXTILE LTD	177,640
EDWARDS LIFESCIENCES	489,238
EECOL ELECTRIC LTD	119,576
eHEALTH SASKATCHEWAN	1,587,143
EMCO CORPORATION	75,408
ENVIROTEC SERVICES INC	99,721
ESTI CONSULTING SERVICES	1,649,078
EV3 INC	512,204
EXCELLERATE CONSULTING	182,137
FARNORTH SALES ASSOCIATES	61,607
FEDERAL EXPRESS CANADA LTD	156,343
FELSTROM, DR ANNA	65,887
FERRING INC	99,133
FISHER & PAYKEL HEALTHCARE	211,946
FISHER SCIENTIFIC	679,387
FITZPATRICK, DR PHIL	187,620
FIVE HILLS HEALTH REGION	206,290
Supplier Name	Amount Paid
FORTRESS PROPERTIES INC	64,219
FORVEST INVESTMENTS INC	306,122
FOURNIER, DR COLETTE	180,871
FRESENIUS MEDICAL CARE	619,615
FRIESEN, SHEILA	67,223
FRONT LINE FURNITURE SERVICES	197,051
G B DALSHAUG SURGICAL PROF CORP	52,040
GAMMA - DYNACARE MEDICAL LABORATORIES	4,042,045
GE HEALTHCARE BIO-SCIENCES INC	11,902
GE HEALTHCARE CANADA	3,291,206
GE MEDICAL SYSTEMS CANADA	368,433
GEANEL RESTAURANT SUPPLIES LTD	103,777
GENEDX INC	244,705
GENEER CONSTRUCTION LTD	2,364,166
GENIVAR	322,467
GENZYME CANADA	144,006
GENZYME CANADA, A DIVISION OF SANOFI-AVENTIS CANADA INC	490,609
GFS (GORDON FOOD SERVICE)	113,247
GHOLAMABBAS JAVAN, DR ASEF	55,596
GIDEON DALA MEDICAL PROFESSIONAL CORP	269,969
GIMON, DR EGLEE	140,226
GLAXO SMITHKLINE INC	256,238

GLCMS LTD	245,154
GLOBAL KNOWLEDGE NETWORK (CANADA) INC	66,954
GOLDEN OPPORTUNITIES FUND	857,451
GRAF, DR ROSE	52,500
GRAHAM CONSTRUCTION & ENGINEERING 1985 LTD	11,800,965
GRAND & TOY LTD	1,249,160
GREAT WEST LIFE	3,623,220
GWIAZDA, DR ZBIGNIEW	100,050
H F MONTGOMERY & M D MONTGOMERY PROF CORP	57,046
HA, DR HANG	79,068
HARRISON HEALTH COLLABORATIVE INC	360,506
HATTINGH, DR SUZANNE	347,804
HAY GROUP LIMITED	249,603
HDH ARCHITECTS	3,582,219
HEALTH QUALITY COUNCIL	142,196
HEALTH SCIENCES ASSOC OF SASK	884,453
HEALTHMARK LTD	230,797
HEALTHMETRX INC	71,366
HEARTLAND HEALTH REGION	154,668
HEDGEROW SOFTWARE LTD	56,057
HEIT, ANTHONY	63,089
HERTZ NORTHERN BUS	605,734
HICKSON HOLDINGS LTD	174,113
HIEBERT, EUGENE	58,468
HILL-ROM CANADA	1,609,119
HIPSAVER CANADA	55,475
HOLLISTER LTD	68,197
HOLOGIC CANADA LTD	595,085
HOLT, DR ALANA	191,510
HONEYCOMB ENTERPRISES	52,786
HONEYWELL	294,878
HOOPER, DR MONIKA	93,318
HORIZON COMPUTER SOLUTIONS	862,324
HOSPIRA HEALTHCARE CORPORATION	4,676,028
HOSPITALITY NETWORK CANADA INC	102,920
HOUSEN, PAUL	67,223
HOWSAM, DR JUDY	79,612
HUMBOLDT AND DISTRICT AMBULANCE SERVICE	53,751
HUMBOLDT ELECTRIC LTD	237,118
HUMBOLDT LUMBER MART	3,003,827
HUMBOLDT PLUMBING & HEATING LTD	140,233
HUSSAIN, DR TOUSIEF	71,254
HUXTABLE, DR LESLIE	108,420
IBM CANADA LTD	992,392
ICD (INDEPENDENTS CHOICE DIST)	1,109,088
ICR COMMERCIAL REAL ESTATE	60,582

IDEASOURCE	159,474
IMPAC CANADA	211,163
INFOR GLOBAL SOLUTIONS (MICHIGAN) INC	114,876
INLAND AUDIO VISUAL	70,146
INNOVA MEDICAL OPHTHALMICS	77,809
INO THERAPEUTICS	528,061
INSTRUMED SURGICAL	99,477
INSTRUMENTATION LABORATORY (CANADA) LTD	453,030
INTEGRA CANADA ULC	84,643
INTER MEDICO	224,278
INTER V-MEDICAL INC	341,313
INVESTORS GROUP	70,620
IRON MOUNTAIN	62,630
IVERSON, DR LANCE	361,449
J A W MEDICAL SERVICES	197,141
J J SIMPSON ENVIRONMENTAL SERVICES INC	147,825
JDJ CONSULTING LTD	131,534
JF MAGEE MEDICAL INC	121,607
JOHN BLACK AND ASSOCIATES	263,015
JOHNSON & JOHNSON	4,811,093
JOHNSON & JOHNSON HEALTH CARE SYSTEMS INC	271,698
JOHNSON CONTROLS	155,753
JOHNSON MEDICAL CARE P C LTD	242,450
JOHNSTON EQUIPMENT CO LTD GN	51,438
JOORAVAN & RATTAN MEDICAL PROF CORP	711,951
JURGENS, DR MARGERY	53,131
K & A URMSON MEDICAL PROF CORP	108,813
KAUR, MANJIT	72,650
K-BRO LINEN SYSTEMS INC	3,988,945
KCI MEDICAL CANADA INC	1,035,584
KEEGAN, DR DAVID	69,557
KEEWATIN-YATTHE HEALTH AUTHORITY	50,000
KEIR SURGICAL	280,406
KELSEY TRAIL HEALTH REGION	151,922
KIAPWAY, DR MOSENZA	368,740
KONE INC	98,511
KONICA MINOLTA BUSINESS SOLUTIONS INC	78,597
KPMG MANAGEMENT CONSULTING	179,955
KRONOS	98,497
LABORIE MEDICAL TECHNOLOGIES INC	118,421
LABTICIAN OPHTHALMICS INC	83,780
LACHMANEC, ELIZABETH	67,223
LAERDAL MEDICAL CANADA	57,582
LANTHEUS MI CANADA	650,030
LASERBAND	95,957

LATAKGOMO, DR LEHLOGONOLO	166,820
LAUBSCHER, DR BARRY	495,077
LEICA MICROSYSTEMS CANADA	217,751
LEKOTA, DR JACKSON	173,075
LEWICKI, NADIA	68,984
LEXMARK CANADA INC B9308	640,906
LIEBERT CANADA	176,420
LIFE TECHNOLOGIES	62,667
LIFECELL CANADA	78,455
LIFESCAN CANADA LTD	190,602
LKH MECHANICAL	173,578
LM ARCHITECTURAL GROUP	422,230
LOGOS CONSULTING LTD	120,909
LONDON DRUGS	126,859
LONDON LIFE INSURANCE CO LTD	644,437
LUBIANTORO MEDICAL PROFESSIONAL INC	390,429
MACDERMID LAMARSH	53,780
MACQUARIE EQUIPMENT FINANCE LTD	1,332,208
MALLINCKRODT CANADA ULC	80,515
MAMAWETAN CHURCHILL RIVER HEALTH REGION	148,000
MAQUET- DYNAMED INC	287,612
MARCH CONSULTING ASSOCIATES INC	58,418
MARSH CANADA LIMITED	1,615,336
MAYO COLLABORATIVE SERVICES, INC	50,804
MCARTHUR MEDICAL SALES INC	66,282
MCKESSON CANADA	4,686,014
MCKESSON DISTRIBUTION PARTNERS	2,997,443
MCMORROW CONSTRUCTION LTD	313,682
M D AMBULANCE CARE LTD	2,987,536
MED 2020 HEALTH CARE SOFTWARE	94,417
MEDELA CANADA INC	214,359
MEDICAL MART SUPPLIES WEST LIMITED	328,914
MEDICAL SYSTEMS INTERNATIONAL	136,587
MEDICHAIR	134,698
MEDLINE CANADA MAXXIM MEDICAL	50,989
MEDRAD INC	393,064
MEDTRONIC	4,918,234
MERCK FROSST CANADA	177,532
METIS NATION SASKATCHEWAN	113,061
MICROSOFT CANADA	124,934
MICROVENTION INC	130,248
MID-WEST DEVELOPMENT CORP	288,416
MINISTER OF FINANCE	2,788,233
MIP (MED-I-PANT) INC	132,714
MISTER PRINT	97,920
MITCHELL ASSOCIATES	171,445
MOHR, DR KAREN	112,665

MOUNTAIN VIEW PARKING SYSTEMS	66,916
MULBERRY'S BAKERY & CAFE	52,859
MUSCULOSKELETAL TRANSPLANT FOUNDATION	59,509
NATIONAL REFRIGERATION HEATING LTD	230,443
NIKON CANADA INC (INSTRUMENT DIVISION)	74,946
NOODLECAKE STUDIOS INC	53,033
NORTH SASK LAUNDRY	351,683
NORTHSHORE CONSTRUCTION	79,199
NOVARTIS PHARMACEUTICALS CANADA INC	2,282,819
NUANCE COMMUNICATIONS INC	850,633
OLYMPUS CANADA INC	577,891
ONE LAMBDA INC	198,453
ORACLE CANADA ULC	781,755
ORTHO CLINICAL DIAGNOSTICS	533,769
OTICON CANADA LTD/FRONT ROW	536,688
OTIS CANADA INC	269,942
OXOID INC	192,187
PAQUIN, DR RAPHAEL	337,386
PARK DEROCHIE COATINGS INC	97,658
PARTNERS CENTER FOR PERSONALIZED	50,600
PARTS SOURCE LLC	87,695
PATTISON SIGN GROUP	53,735
PCL CONSTRUCTION MANAGEMENT INC	734,229
PEAK MECHANICAL LTD	71,252
PEKARSKY STEIN	81,900
PENNER, KRISTY E	67,223
PENTAX CANADA INC	920,281
PENUMBRA INC	61,855
PEOPLE THINGS CONSULTING	72,000
PEPP (PUBLIC EMPLOYEES PENSION PLAN)	346,277
PEPSI-COLA CANADA BEVERAGES	338,325
PERCY H DAVIS LTD	151,719
PERSONS LIVING WITH AIDS NETWORK OF SASK INC	55,192
PHARMASAVE	108,331
PHARMASYSTEMS INC	164,473
PHILIPS HEALTHCARE	3,476,051
PHONAK CANADA LTD	210,932
PHYSIO-CONTROL CANADA SALES LTD	173,708
PINNACLE DISTRIBUTION INC	464,687
PIPPIN TECHNICAL SERVICE LTD	133,532
POSTAGE BY PHONE	473,465
POWERLAND COMPUTERS LTD	97,157
PRAIRIE DISTRIBUTORS (CENTRAL) INC	160,684
PRAIRIE MOBILE COMMUNICATIONS	143,352
PRAIRIE NORTH HEALTH REGION	110,487
PRAXAIR	468,229

PRECISE PARKLINK (WEST) LTD	134,257
PRICE-MACDONALD & ASSOCIATES CONSULTING INC	65,000
PRICKETT, DONALD	50,456
PRIMED CANADA INC	68,561
PRINTWEST COMMUNICATIONS	162,227
PROFORMA QUALITY SOLUTIONS	311,544
PROVINCIAL HEALTH SERVICE AUTHORITY	58,200
PROVINCIAL MEDICAL SUPPLIES-PMS	351,992
PUROLATOR INC	187,705
QUADRUS	53,000
QUEST MEDICAL	67,648
QUOREX CONSTRUCTION	3,067,500
R CHIBBAR PROFESSIONAL CORP	73,167
R S BASI MEDICAL DOCTOR PROF CORP	161,042
RADIOMETER CANADA	201,029
RAJPUT, DR ALI	109,933
RANCO MANUFACTURING INC	67,824
RECEIVER GENERAL FOR CANADA	186,564,084
RED LEAF MEDICAL INC	66,695
REGINA QU'APPELLE HEALTH REGION	173,485
REISNER, DR DEBRA	72,241
RESMED CORP	72,961
ROBBIE DRUMMOND MEDICAL PROF CORP	397,563
ROBERT A WOODS PROFESSIONAL CORPORATION	348,047
ROCHE DIAGNOSTICS	3,122,088
ROD HAFEZI MEDICAL PROF	100,174
ROSTAMKALAEI, SHIRIN	70,720
ROXON MEDI-TECH LTD	55,352
RPN	51,211
rSOLUTIONS	75,178
S MACDONALD MEDICAL PROF CORP	136,177
SAFETY-MED PRODUCTS	188,062
SAHO	35,721,894
SALUS GLOBAL CORPORATION	132,309
SAMARITAN PLACE CORP	552,834
SAP CANADA INC	52,086
SAPUTO DAIRY PRODUCTS CANADA G P	739,246
SARAZIN, DARLENE	66,247
SASBRINK-HARKEMA, DR	204,829
SASK WORKERS' COMPENSATION BOARD	9,054,739
SASKATCHEWAN ACADEMIC HEALTH SCIENCES NETWORK	77,074
SASKATOON CRISIS INTERVENTION SERVICES, INC.	105,348
SASKATOON HOME SUPPORT SERVICE	72,667
SASKATOON HOUSING COALITION, INC.	70,216
SASKATOON OB ANAESTHESIA GROUP	2,461,560

SASKATOON POLICE SERVICES	150,000
SASKATOON PRAIRIELAND PARK CORP	73,600
SASKATOON TRANSPLANT ASSOCIATES	81,361
SASKATOON UNITED WAY	83,839
SASKENERGY	2,077,185
SASKPOWER	1,114,315
SASKTEL CMR	2,854,544
SASKTEL MOBILITY CELLULAR	405,459
SASKWORKS VENTURE FUND INC	641,965
SASW (SASK ASSOC OF SOCIAL WORKERS)	54,769
SAXENA, DR ANURAG	120,362
SCHAAN HEALTHCARE PRODUCTS	5,958,492
SCHELLENBERG, DR ROB	50,630
SCOZZAFAVA, DR JAMES	242,548
SEIU	3,854,237
SESULA, STEWART	67,223
SHAHID, DR RABIA	89,024
SHARP, JUDITH	61,316
SHEPP	84,422,580
SHILLINGTON, BARRY	67,223
SHOPPERS HOME HEALTH CARE	1,001,752
SIASW WASCANA CAMPUS	96,284
SIEMENS CANADA LIMITED	1,618,879
SIEMENS HEARING INSTRUMENTS	290,914
SMITH & NEPHEW	741,516
SMITHS MEDICAL CANADA LTD	409,324
SMITHWICK'S PHYSIOTHERAPY	319,184
SNG MEDICAL PROF CORP	177,949
SOANES, GILBERT	131,718
SOFT COMPUTER CONSULTANTS	525,825
SOFTCHOICE CORPORATION	325,523
SOMAGEN DIAGNOSTICS INC	877,727
SORIN GROUP CANADA INC	2,396,958
SOUTHMEDIC INC	59,605
SPICERS CANADA LIMITED	201,121
SRNA (SASK REGISTERED NURSES ASSOC)	1,608,469
ST JUDE MEDICAL CANADA INC	1,266,857
ST PAUL'S HOSPITAL	58,171
STAKIW, DR KEN	356,057
STAPLES	129,517
STARBUCKS COFFEE COMPANY	296,410
STARKEY LABS - CANADA CO	71,820
STATION 20 WEST DEVELOPMENT CORPORATION	370,170
STC URBAN FIRST NATION SERVICES INC	385,783
STERIS CANADA INC	391,452
STEVENS COMPANY	2,165,077
STEVENSON, DR KEVIN	105,298

STRYKER CANADA INC	1,216,019
SUER & POLLON MECHANICAL PARTNERSHIP	147,820
SUN	4,020,470
SUN COUNTRY HEALTH REGION	102,530
SUNCOR ENERGY PRODUCTS PARTNERSHIP	53,220
SUNDERLAND, DR IAN	71,828
SUN-LOCAL 107	84,618
SUNOVION PHARMACEUTICALS CANADA INC	53,382
SUNRISE HEALTH REGION	100,375
SUNSHINE HOUSING INC.	137,446
SUPER SAVE DISPOSAL (SASKATCHEWAN) INC	260,525
SURGICAL CENTRES INC	5,100,923
SYNTHE (CANADA) LTD	1,752,461
SYSCO FOOD SERVICES OF REGINA	2,870,757
SZABO, DR EILEEN	65,793
T. LEVITT PSYCHOLOGICAL CONSULTING INC	76,750
TAB	138,292
TAYLOR BUILDING SERVICES	735,615
TAYLOR PROPERTIES	111,834
T-BONE CONSULTING	107,262
TELEFLEX MEDICAL L P	346,598
TERUMOBCT	451,562
TEX-PRO WESTERN LTD	52,040
THE INTERNATIONAL COACHING GROUP INC	239,900
THE LIFEMED GROUP Inc	161,805
THE PACIFIC INSTITUTE INCORPORATED	56,691
THOMAS COOK TRAVEL	200,015
THOMPSON, RONALD A	56,233
THYSSENKRUPP ELEVATOR	163,821
TOSHIBA OF CANADA LTD	142,514
TOTAL PACKAGE PAINTING	89,351
TR JOHNSON MEDICAL PROF CORP	519,125
TRADE WEST EQUIPMENT LTD	174,695
TRICIFIC ENTERPRISES INC	125,870
TRUDELL MEDICAL	464,043
TYCO HEALTHCARE GROUP	3,123,763
UCYCLYD PHARMA INC	304,994
ULLAH, DR ISMAT	125,282
ULTRAMED	50,100
UNISOURCE CANADA INC	192,886
UNITED CABS	92,987
UNIV OF SASK	8,343,431
UNIV OF SASK COLLEGE OF MEDICINE	102,611
UNIV OF SASK PHYSICIANS' BILLING OFFICE	21,902,096
UNIVERSITY OF ALBERTA	79,857

UROLOGY ASSOCIATES	150,000
URSULINES OF ST ANGELA'S CONVENT	91,481
VAN DE KAMP, SCHAANA	273,003
VANTAGE ENDOSCOPY INC	232,747
VARTY FLOORS LTD	74,235
VECTOR CONCRETE RESTORATION SPECIALISTS	52,680
VERATHON MEDICAL	114,672
VIPOND FIRE PROTECTION INC	61,266
VISIONARY CONCEPTS INC	50,400
VITAIID LTD	87,383
VITAL AIRE HEALTHCAR	485,961
VP MECHANICAL CONTRACTORS INC	138,687
VWR INTERNATIONAL LTD	459,612
W L GORE AND ASSOCIATES CANADA INC	160,338
W5 MANAGEMENT CORP	202,742
WADENA & AREA HEALTH FOUNDATION	142,098
WAJAX POWER SYSTEMS	56,544
WALKER, DR VIVIAN	169,362
WALTER P MOORE LTD	676,647
WANG, DR SHERRY XIA	240,833
WAWRYK ASSOCIATES LTD	111,891
WBM OFFICE SYSTEMS	1,270,690
WCB	4,129,653
WEILER, DR ROB	155,800
WEST WIND AVIATION	156,730
WESTON BAKERIES LTD	159,209
WHITECAP DAKOTA FIRST NATION	50,000
WILLIAM PAPPENFUS MEDICAL PROF CORP	164,828
WINNIPEG REGIONAL HEALTH AUTHORITY	113,461
WINSHAM FABRIK CANADA LTD	93,814
WM MEDICAL CLINIC GROUP	66,500
WOOD WYANT INC	508,211
WRIGHT CONSTRUCTION WESTERN INC	200,297
WRIGHT MEDICAL TECHNOLOGY	286,312
WU, YUE	60,187
WUTTUNEE-GARDIPY, DELORES	56,233
YIGANG LUO MEDICINE PROFESSIONAL CORP	251,820
ZEBRA TECHNOLOGIES INTERNATIONAL LLC	72,176
ZEP FACTORY OUTLET	61,979
ZIMMER OF CANADA LIMITED	4,696,491
ZLIPKO, DR T	685,402
ZONARE MEDICAL SYSTEMS CANADA	64,653
ZW PROJECT MANAGEMENT INC	982,980

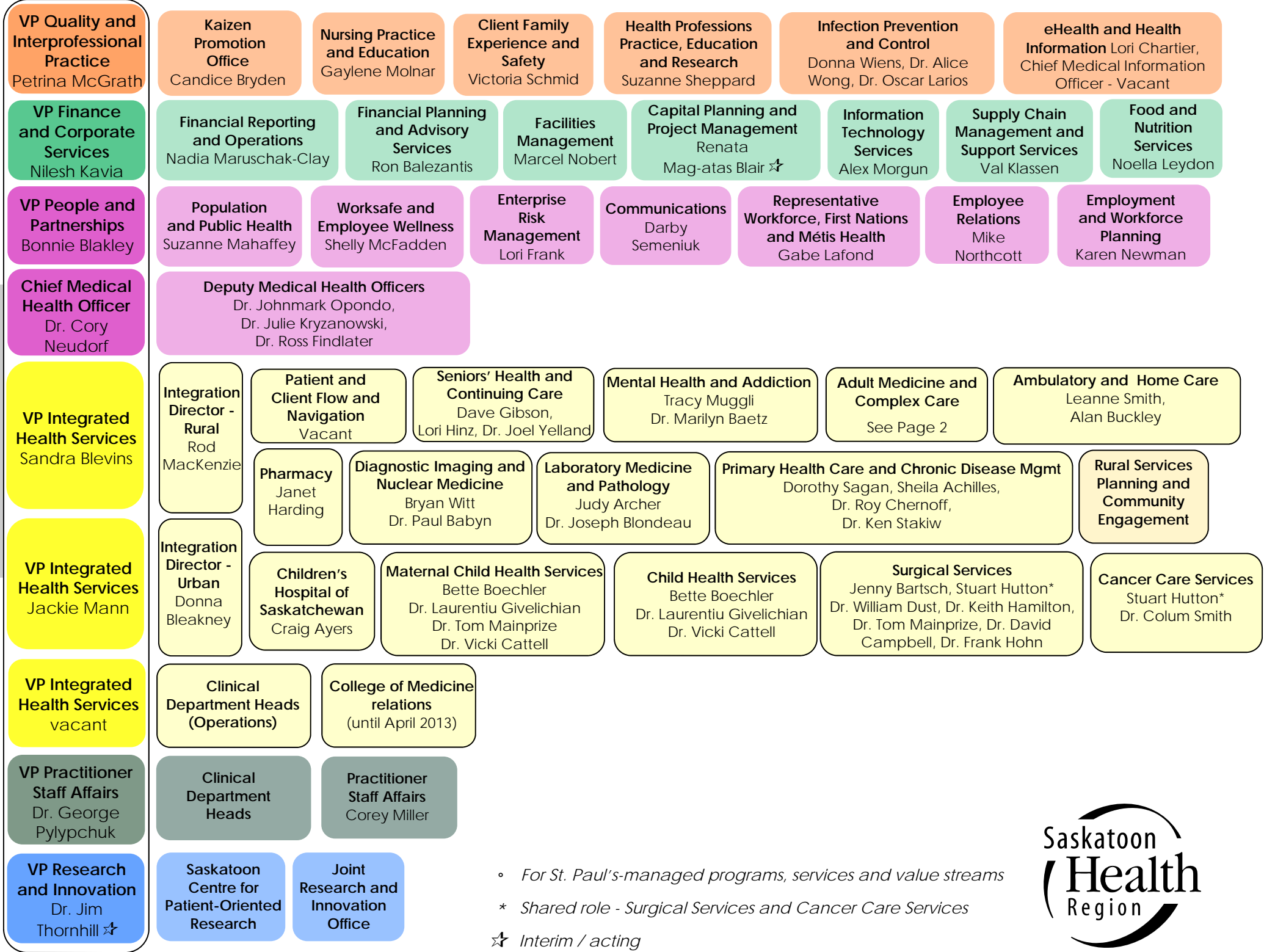
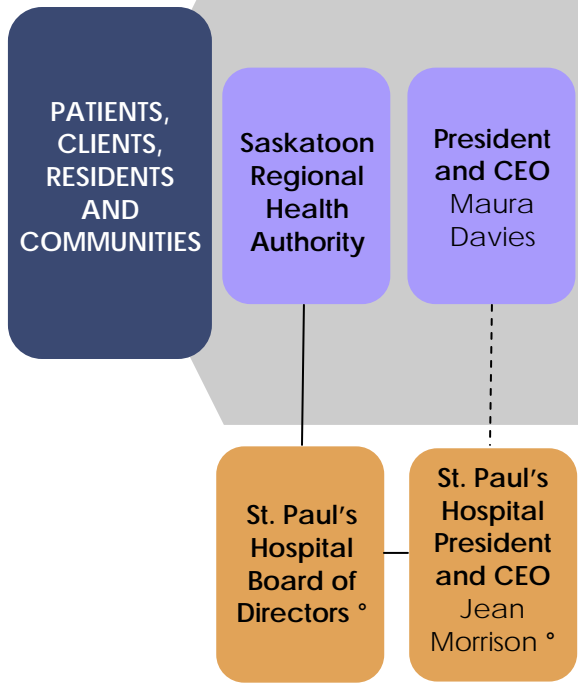

° For St. Paul's-managed programs, services and value streams
 * Shared role - Surgical Services and Cancer Care Services
 ☆ Interim / acting





Level 2 Administration
Saskatoon City Hospital
701 Queen Street
Saskatoon SK S7K 0M7
(306) 655-7500

General.Inquiries@saskatoonhealthregion.ca

