

Saskatoon Health Region



- Management Report
- Financial Statements
- Payee List
- Supplier List
- Organizational Structure

Management Report

May 21, 2014

SASKATOON HEALTH REGION REPORT OF MANAGEMENT

The accompanying financial statements are the responsibility of management and are approved by the Saskatoon Regional Health Authority. The financial statements have been prepared in accordance with Canadian Public Sector Accounting Standards and the Financial Reporting Guide issued by Saskatchewan Health, and of necessity include amounts based on estimates and judgements. The financial information presented in the annual report is consistent with the financial statements.

Management maintains appropriate systems of internal control, including policies and procedures, which provide reasonable assurance that the Region's assets are safeguarded and the financial records are relevant and reliable.

The Authority delegates the responsibility of reviewing the financial statements and overseeing Management's performance in financial reporting to the Audit, Finance and Risk Committee. The Audit, Finance and Risk Committee meets with the Authority, Management and the external auditors to discuss and review financial matters and recommends the financial statements to the Authority for approval. The Authority approves the annual report and, with the recommendation of the Audit, Finance and Risk Committee, approves the audited financial statements.

The appointed auditor conducts an independent audit of the financial statements and has full and open access to the Audit, Finance and Risk Committee. The auditor's report expresses an opinion on the fairness of the financial statements prepared by Management.

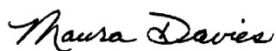

Maura Davies
President and Chief Executive Officer



Niles Kavia
Vice President, Finance and Corporate
Services

Consolidated Financial Statements of

SASKATOON REGIONAL HEALTH AUTHORITY

Year ended March 31, 2014

INDEPENDENT AUDITORS' REPORT

To the Authority Members

We have audited the accompanying consolidated financial statements of Saskatoon Regional Health Authority, which comprise the consolidated statement of financial position as at March 31, 2014, the consolidated statements of operations, changes in fund balances and cash flows for the year then ended, and notes, comprising a summary of significant accounting policies and other explanatory information.

Management's Responsibility for the Consolidated Financial Statements

Management is responsible for the preparation and fair presentation of these consolidated financial statements in accordance with Canadian public sector accounting standards, and for such internal control as management determines is necessary to enable the preparation of consolidated financial statements that are free from material misstatement, whether due to fraud or error.

Auditors' Responsibility

Our responsibility is to express an opinion on these consolidated financial statements based on our audit. We conducted our audit in accordance with Canadian generally accepted auditing standards. Those standards require that we comply with ethical requirements and plan and perform the audit to obtain reasonable assurance about whether the consolidated financial statements are free from material misstatement.

An audit involves performing procedures to obtain audit evidence about the amounts and disclosures in the consolidated financial statements. The procedures selected depend on our judgment, including the assessment of the risks of material misstatement of consolidated financial statements, whether due to fraud or error. In making those risk assessments, we consider internal control relevant to the entity's preparation and fair presentation of consolidated financial statements in order to design audit procedures that are appropriate in the circumstances, but not for the purpose of expressing an opinion on the effectiveness of the entity's internal control. An audit also includes evaluating the appropriateness of accounting policies used and the reasonableness of accounting estimates made by management, as well as evaluating the overall presentation of consolidated financial statements.

We believe that the audit evidence we have obtained in our audit is sufficient and appropriate to provide a basis for our audit opinion.

Opinion

In our opinion, the consolidated financial statements present fairly, in all material respects, the consolidated financial position of Saskatoon Regional Health Authority as at March 31, 2014, its consolidated results of operations, its consolidated changes in fund balances and its consolidated cash flows for the year then ended, in accordance with Canadian public sector accounting standards.

The image shows a handwritten signature in black ink that reads "KPMG LLP". The signature is written in a cursive, slightly slanted style. Below the signature, there is a horizontal line that starts under the "K" and extends to the right, ending under the "P" of "LLP".

Chartered Accountants

Saskatoon, Canada
May 21, 2014

SASKATOON REGIONAL HEALTH AUTHORITY

Consolidated Statement of Financial Position
(in thousands of dollars)

March 31, 2014, with comparative information for 2013

	Operating Fund	Restricted Funds	Total 2014	Total 2013
Assets				
Current assets:				
Cash and cash equivalents (schedule 2)	\$ 46,317	\$ 41,441	\$ 87,758	\$ 52,385
Short-term investments (schedule 2)	-	66,190	66,190	27,148
Accounts receivable:				
Ministry of Health	3,154	94	3,248	3,480
Other	19,157	2,042	21,199	21,321
Inventory	9,985	-	9,985	9,566
Prepaid expenses	4,723	-	4,723	6,548
	83,336	109,767	193,103	120,448
Investments (schedule 2)	-	91,645	91,645	160,411
Capital assets (note 3)	-	309,146	309,146	306,786
	\$ 83,336	\$ 510,558	\$ 593,894	\$ 587,645

Liabilities and Fund Balances

Current liabilities:				
Accounts payable	\$ 56,521	\$ 5,584	\$ 62,105	\$ 52,442
Accrued salaries	30,993	-	30,993	20,381
Vacation payable	49,459	-	49,459	46,984
Long-term debt - current (note 6)	-	27,206	27,206	16,917
Deferred revenue (note 7)	12,502	-	12,502	22,393
	149,475	32,790	182,265	159,117
Long-term debt (note 6)		2,973	2,973	2,556
Employee future benefits (note 12(b))	27,145	-	27,145	27,333
	176,620	35,763	212,383	189,006
Fund balances:				
Invested in capital assets	-	278,967	278,967	287,313
Externally restricted (schedule 3)	-	195,744	195,744	204,526
Internally restricted (schedule 4)	-	84	84	84
Unrestricted (deficit)	(93,284)	-	(93,284)	(93,284)
Fund balances (statement 3)	(93,284)	474,795	381,511	398,639
	\$ 83,336	\$ 510,558	\$ 593,894	\$ 587,645

Commitments (note 4)
Contingencies (note 5)
Pension plans (note 12(a))

The accompanying notes and schedules are part of these consolidated financial statements.

On behalf of the Board of Directors:

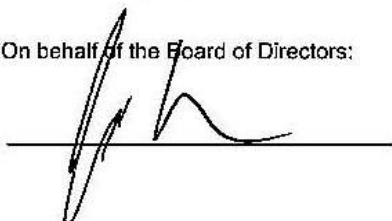

Director

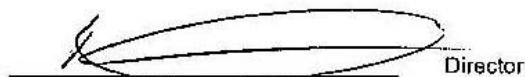

Director

SASKATOON REGIONAL HEALTH AUTHORITY

Consolidated Statement of Operations
(in thousands of dollars)

Year ended March 31, 2014, with comparative information for 2013

	Operating Fund			Restricted Funds	
	Budget 2014 (note 13)	2014	2013	2014	2013
Revenue:					
Ministry of Health	\$ 1,014,615	\$ 1,038,734	\$ 982,436	\$ 13,031	\$ 12,073
Other provincial	11,650	13,490	12,533	490	5,300
Federal government	777	956	979	–	–
Patient and client fees	14,432	14,399	14,416	–	–
Out of province (reciprocal)	9,323	8,606	9,323	–	–
Out of country	649	2,177	649	–	–
Donations	–	–	–	7,314	9,415
Ancillary	15,295	18,587	17,453	–	–
Recoveries	11,176	22,766	18,499	–	–
Investment income:					
Interest income	–	–	–	5,213	4,285
Loss on sale of investments	–	–	–	–	(98)
Other	2,160	3,766	3,316	3,016	1,386
Total revenues	1,080,077	1,123,481	1,059,604	29,064	32,361
Expenses:					
Inpatient and resident services					
Nursing administration	19,042	9,447	11,204	–	–
Acute	244,107	262,946	259,825	–	–
Supportive	133,795	142,169	135,598	–	–
Integrated rehabilitation	4,274	4,807	4,865	–	–
Mental health and addictions	9,679	11,269	10,831	–	–
Total inpatient and resident services	410,897	430,638	422,323	–	–
Physician compensation	98,316	104,030	95,983	–	–
Ambulatory care services	81,770	85,109	82,960	–	–
Diagnostic and therapeutic services	141,983	149,015	143,117	–	–
Community health services					
Primary health care	3,844	3,755	3,887	–	–
Home care	35,597	37,296	36,808	–	–
Mental health and addictions	33,431	34,722	35,702	–	–
Population health	25,330	27,856	27,451	–	–
Emergency response services	15,899	18,190	15,885	–	–
Other community services	9,542	7,711	8,704	–	–
Total community health services	123,643	129,530	128,437	–	–
Support services					
Employee future benefits	–	(188)	(215)	–	–
Program support	67,178	66,662	61,624	47,464	43,178
Operational support	132,567	142,525	135,912	–	–
Other support	12,693	3,674	2,648	–	–
Total support services	212,438	212,673	199,969	47,464	43,178
Ancillary	11,030	11,214	11,055	–	–
Total expenses (schedule 1)	1,080,077	1,122,209	1,083,844	47,464	43,178
Excess (deficiency) of revenue over expenses	\$ –	\$ 1,272	\$ (24,240)	\$ (18,400)	\$ (10,817)

The accompanying notes and schedules are part of these consolidated financial statements.

SASKATOON REGIONAL HEALTH AUTHORITY

Consolidated Statement of Changes in Fund Balances
(in thousands of dollars)

Year ended March 31, 2014, with comparative information for 2013

	Operating fund		Restricted fund		Total 2014	Operating fund		Restricted fund		Total 2013		
Fund balance, beginning of year	\$	(93,284)	\$	491,923	\$	398,639	\$	(68,267)	\$	501,963	\$	433,696
Excess (deficiency)		1,272		(18,400)		(17,128)		(24,240)		(10,817)		(35,057)
Interfund transfers (note 14)		(1,272)		1,272		–		(777)		777		–
Fund balance, end of year	\$	(93,284)	\$	474,795	\$	381,511	\$	(93,284)	\$	491,923	\$	398,639

SASKATOON REGIONAL HEALTH AUTHORITY

Consolidated Statement of Cash Flows
(in thousands of dollars)

Year ended March 31, 2014, with comparative information figures for 2013

	Operating Fund		Restricted Funds	
	2014	2013	2014	2013
Cash provided by (used in):				
Operating activities:				
Excess (deficiency) of revenue over expenses	\$ 1,272	\$ (24,240)	\$ (18,400)	\$ (10,817)
Net change in non-cash working capital (note 8)	13,638	13,293	793	(4,670)
Amortization of capital assets	–	–	45,146	41,895
Investment premiums/discounts	–	–	3,024	3,382
Loss on sale of investments	–	–	–	98
	14,910	(10,947)	30,563	29,888
Capital activities:				
Purchase of capital assets	–	–	(599)	(34)
Land and land improvements	–	–	(32,744)	(34,186)
Equipment	–	–	(12,927)	(21,996)
Equipment under capital lease	–	–	(1,236)	–
	–	–	(47,506)	(56,216)
Investing activities:				
Proceeds of investments (net)	–	16,146	26,700	29,067
	–	16,146	26,700	29,067
Financing activities:				
Repayment of long-term debt	–	–	(355)	(1,216)
Proceeds from revolving credit facility	–	–	10,280	16,270
Increase in capital leases	–	–	1,257	–
Repayment of capital leases	–	–	(476)	(374)
	–	–	10,706	14,680
Net increase in cash and cash equivalents during the year	14,910	5,199	20,463	17,419
Cash and cash equivalents, beginning of year	32,679	28,257	19,706	1,510
Interfund transfers (note 14)	(1,272)	(777)	1,272	777
Cash and cash equivalents, end of year (schedule 2)	\$ 46,317	\$ 32,679	\$ 41,441	\$ 19,706

The accompanying notes and schedules are part of these consolidated financial statements.

SASKATOON REGIONAL HEALTH AUTHORITY

Notes to Consolidated Financial Statements
(in thousands of dollars)

Year ended March 31, 2014

1. Legislative authority

The Saskatoon Regional Health Authority (SRHA) operates under *The Regional Health Services Act* (the "Act") and is responsible for the planning, organization, delivery and evaluation of health services it is to provide within the geographic area known as the Saskatoon Health Region, under section 27 of the Act. The SRHA is a non-profit organization and is not subject to income and property taxes from the federal, provincial and municipal levels of government. The SRHA is a registered charity under the *Income Tax Act* of Canada.

2. Significant accounting policies

These consolidated financial statements have been prepared in accordance with Canadian public sector accounting (PSA) standards, issued by the Public Sector Accounting Board and published by CPA Canada. SRHA has adopted the standards for government not-for-profit organizations, set forth at PSA Handbook sections PS 4200 to PS 4270.

(a) Health Care Organizations

- i) SRHA has entered into a joint service management partnership with one of its affiliates, St. Paul's Hospital (Grey Nuns) of Saskatoon ("St. Paul's"). St. Paul's is incorporated and is a registered charity under the *Income Tax Act* of Canada. By agreement, SRHA and St. Paul's were each given responsibility for the management of designated service lines and support services. As a result of this relationship, the financial statements of St. Paul's have been consolidated with the financial statements of SRHA. Transactions and inter-organization balances between SRHA and St. Paul's are eliminated. The agreement with St. Paul's expires September 30, 2015.
- ii) In addition to St. Paul's, SRHA has entered into affiliation agreements with the following healthcare organizations:

Bethany Pioneer Village Inc.
Circle Drive Special Care Home Inc.
Duck Lake and District Nursing Home Inc.
Jubilee Residences Inc. (Stensrud Lodge)
Jubilee Residences Inc. (Porteous Lodge)
Lakeview Pioneer Lodge Inc.
Luther Care Communities (Lutheran Sunset Home)
Mennonite Nursing Home Inc.
Oliver Lodge
Saskatoon Convalescent Home

Sherbrooke Community Society Inc.
(Central Haven Special Care Home)
Sherbrooke Community Society Inc.
(Sherbrooke Community Centre)
Spruce Manor Special Care Home Inc.
St. Ann's Senior Citizens Village Corporation
St. Joseph's Home for the Aged
Strasbourg and District Health Centre
Sunnyside Adventist Care Centre
Warman Mennonite Special Care Home Inc.

SASKATOON REGIONAL HEALTH AUTHORITY

Notes to Consolidated Financial Statements
(in thousands of dollars)

Year ended March 31, 2014

2. Significant accounting policies – continued

(a) Health Care Organizations - continued

SRHA provides annual grant funding to these organizations for the delivery of health care services. Consequently, the SRHA has disclosed certain financial information regarding these affiliates.

These affiliates are not consolidated into the SRHA financial statements. Note 10 b) i) provides supplementary information on the financial position, results of operations, and cash flows of the affiliates.

The affiliates are incorporated under the *Non-Profit Corporations Act* and are registered charities under the *Income Tax Act* of Canada.

iii) The SRHA has agreements with and grants funding to the following prescribed health care organizations (HCOs) and third parties to provide health services:

- AIDS Saskatoon
- Autism Treatment Services of Saskatchewan Inc.
- Canadian Mental Health Association
- Central Urban Metis Federation (1993) Inc.
- Cosmopolitan Industries Ltd.
- Community Health Services (Saskatoon) Association Ltd.
- Crocus Cooperative
- Elmwood Residence Inc.
- Humboldt and District Ambulance Service
- Langham Senior Citizens' Home
- Lanigan and District Ambulance Association
- Lighthouse Supported Living Inc.
- M.D. Ambulance Care Ltd.
- Midway Ambulance Care Ltd.
- Preston Nursing Home, Saskatoon of Extendicare (Canada) Inc.
- Quill Plains Ambulance Care Ltd.
- Rosthern and District Ambulance
- Samaritan Place Corp.
- Saskatoon Council on Aging Inc.
- Saskatoon Crisis Intervention Services, Inc.
- Saskatoon Housing Coalition, Inc.
- Saskatoon Services for Seniors
- Saskatoon Tribal Council Urban First Nation Services Inc.
- Shamrock Ambulance Care Inc.
- Strasbourg Ambulance Service
- Student Wellness Initiative Toward Community Health
- The Saskatoon Downtown Youth Centre, Inc.
- Wakaw Ambulance Service

Note 10 b) iii) provides disclosure of funds granted to prescribed HCOs and third parties.

SASKATOON REGIONAL HEALTH AUTHORITY

Notes to Consolidated Financial Statements
(in thousands of dollars)

Year ended March 31, 2014

2. Significant accounting policies – continued

(a) Health Care Organizations - continued

iv) Foundations

The following Foundations raise funds for programs, equipment and facilities for the SRHA:

Children's Hospital Foundation of Saskatchewan Inc.	Royal University Hospital Foundation Inc.
Humboldt District Hospital Foundation Inc.	Saskatoon City Hospital Foundation Inc.
Last Mountain Pioneer Home Inc.	St. Paul's Hospital Foundation Inc.
Rosthern Hospital Foundation Inc.	Watrous Community Health Foundation Inc.

The Foundations are incorporated under the *Non-Profit Corporations Act* and are registered charities under the *Income Tax Act* of Canada.

These consolidated financial statements do not consolidate the financial activities of the Foundations. Note 10 b) ii) describes the financial position and results of operations and cash flows of these Foundations.

(b) Fund accounting

The accounts of SRHA are maintained in accordance with the restricted fund method of accounting for revenues. For financial reporting purposes, accounts with similar characteristics have been combined into the following major funds:

i) Operating Fund

The operating fund reflects the primary operations of SRHA including revenues received for provision of health services from Saskatchewan Health - General Revenue Fund, and billings to patients, clients, the federal government and other agencies for patient and client services. Other revenue consists of donations, recoveries, and ancillary revenue. Expenses are for the delivery of health services.

ii) Restricted Funds

Restricted funds include the capital fund, which reflects the equity of SRHA in capital assets after taking into consideration any associated long-term debt. The capital fund includes revenues received from Saskatchewan Health - General Revenue Fund designated for construction of capital projects and/or the acquisition of capital assets. The capital fund also includes donations designated for capital purposes by the contributor. Expenses consist primarily of amortization of capital assets.

SASKATOON REGIONAL HEALTH AUTHORITY

Notes to Consolidated Financial Statements
(in thousands of dollars)

Year ended March 31, 2014

2. Significant accounting policies - continued

(b) Fund accounting – continued

Restricted funds also include the community trust funds that reflect community-generated assets transferred to SRHA in accordance with the pre-amalgamation agreements signed with the amalgamating health corporations. The assets include cash and investments initially accumulated by the health corporations in SRHA from donations or municipal tax levies. These assets are accounted for separately and use of the assets is subject to restrictions set out in pre-amalgamation agreements between SRHA and the health corporations.

(c) Revenue

Unrestricted contributions are recognized as revenue in the operating fund in the year received or receivable if the amount to be received can be reasonably estimated and collection is reasonably assured.

Restricted contributions related to general operations are recorded as deferred revenue and recognized as revenue of the operating fund in the year in which the related expenses are incurred. All other restricted contributions are recognized as revenue of the appropriate restricted fund in the year.

(d) Cash and cash equivalents

Cash and cash equivalents consist of balances with financial institutions which have an initial term to maturity of 90 days or less.

(e) Capital assets

Capital assets are recorded at cost. Normal maintenance and repairs are expensed as incurred. Capital assets, with a life exceeding one year, are amortized on a straight-line basis over their estimated useful lives as follows:

Asset	Rate
Buildings and building improvements	2.5% to 5%
Land improvements	5% to 10%
Equipment	10% to 33%

Donated capital assets are recorded at their fair value at the date of contribution if fair value can be reasonably determined.

SASKATOON REGIONAL HEALTH AUTHORITY

Notes to Consolidated Financial Statements
(in thousands of dollars)

Year ended March 31, 2014

2. Significant accounting policies - continued

(f) Asset retirement obligations

Asset retirement obligations are legal obligations associated with the retirement of tangible long-lived assets. Asset retirement obligations are recorded when they are incurred if a reasonable estimate of fair value can be determined. Accretion (interest) expense is the increase in the obligation due to the passage of time. The associated retirement costs are capitalized as part of the carrying amount of the assets and amortized over the asset's remaining useful life.

(g) Inventory

Inventory consists of medical and surgical supplies, drugs, laboratory supplies, linens and other general supplies. All inventories are valued at the lower of cost, as determined on the weighted average basis, or net realizable value.

(h) Employee future benefits

i) Pension plan

Employees of SRHA participate in several multi-employer defined benefit pension plans or a defined contribution plan. SRHA follows defined contribution plan accounting for its participation in the plans. Accordingly, SRHA expenses all contributions it is required to make in the year.

ii) Accumulated sick leave benefit liability

SRHA provides employees with certain sick leave benefits that accumulate but do not vest. SRHA recognizes a liability and an expense for sick leave in the period in which employees render services in return for the benefits. Actuarial gains and losses are amortized on a straight-line basis over the expected average remaining service life of the related employee groups.

(i) Financial instruments

SRHA has classified its financial instruments into one of the following categories: i) fair value, or ii) cost or amortized cost.

All financial instruments are measured at fair value upon initial recognition. The fair value of a financial instrument is the amount at which the financial instrument could be exchanged in an arm's length transaction between knowledgeable and willing parties under no compulsion to act. The following financial instruments are subsequently measured at cost or amortized cost:

- Accounts receivable
- Short-term and long-term investments
- Accounts payable, accrued salaries and vacation payable
- Long-term debt

SASKATOON REGIONAL HEALTH AUTHORITY

Notes to Consolidated Financial Statements
(in thousands of dollars)

Year ended March 31, 2014

2.

Significant accounting policies - continued

(i) Financial instruments - continued

The related debt premiums or discounts and transaction costs are included in the carrying value of financial instruments recorded at cost or amortized cost and are amortized into interest expense using the effective interest rate method.

As at March 31, 2014, SRHA does not have any material outstanding contracts or financial instruments with embedded derivatives.

All financial assets are assessed for impairment on an annual basis. When a decline is determined to be other than temporary, the amount of the loss is reported in the statement of operations.

(j) Replacement reserves

The SRHA is required to maintain certain replacement reserves as a condition of receiving subsidy assistance from Saskatchewan Housing Corporation (CMHC). Schedule 4 shows the changes in these reserve balances during the year.

(k) Measurement uncertainty

These consolidated financial statements have been prepared by management in accordance with Canadian public sector accounting standards. In the preparation of financial statements, management makes various estimates and assumptions in determining the reported amounts of assets and liabilities, revenues and expenses and in the disclosure of commitments and contingencies. Changes in estimates and assumptions will occur based on the passage of time and the occurrence of certain future events. The changes will be reported in earnings in the period in which they become known.

3. Capital assets

			2014	2013
	Cost	Accumulated amortization	Net book value	Net book value
Land	\$ 2,721	\$ -	\$ 2,721	\$ 2,673
Land improvements	4,430	2,703	1,727	1,872
Buildings and building improvements	570,506	381,929	188,577	199,029
Furniture and equipment	310,655	260,566	50,089	50,566
Construction in progress	66,032	-	66,032	52,646
	\$ 954,344	\$ 645,198	\$ 309,146	\$ 306,786

SASKATOON REGIONAL HEALTH AUTHORITY

Notes to Consolidated Financial Statements
(in thousands of dollars)

Year ended March 31, 2014

4. Commitments

(a) Capital asset acquisitions

At March 31, 2014, commitments for the acquisition of capital assets were \$53.0 million (2013 - \$50.9 million). The Ministry of Health and the hospital foundations have either provided or committed to provide adequate funding to cover these commitments.

(b) Operating leases

Minimum annual payments under operating leases on property and equipment over the next five years are as follows:

2015	\$	6,679
2016		6,114
2017		6,114
2018		6,114
2019		6,114

(c) Capital leases

	2014		2013	
	Cost	Accumulated amortization	Net book value	Net book value
Equipment under capital lease	\$ 3,323	\$ 1,124	\$ 2,199	\$ 1,257
	\$ 3,323	\$ 1,124	\$ 2,199	\$ 1,257

The equipment is amortized on a straight-line basis over the economic life beginning in the year of acquisition.

Minimum annual payments under capital leases on equipment over the full lease term are as follows:

2015	\$	588
2016		588
2017		288
2018		238
2019		225
2020 and subsequent		160
Total minimum lease payments		2,087
Amount representing interest		(170)
Balance of the obligation		1,917
Less current portion		(518)
Long term portion	\$	1,399

Equipment under capital leases consists of leases with interest rates of 3.30% to 5.8%.

SASKATOON REGIONAL HEALTH AUTHORITY

Notes to Consolidated Financial Statements
(in thousands of dollars)

Year ended March 31, 2014

4. Commitments - continued

(d) Asset retirement obligations

SRHA may be subject to asset retirement obligations on its facilities for which the fair value cannot be reasonably estimated due to the indeterminate timing and scope of removal. The asset retirement obligation for these assets will be recorded in the period in which there is sufficient information to estimate fair value.

(e) Contracted health service operators

As disclosed in note 10, SRHA contracts with affiliates and health care organizations to provide health services. Certain of these contracts have provisions for continuation of services and/or purchase of facilities in the event of termination. No significant changes in contractual arrangements are expected for the next fiscal year.

(f) Pay for performance

Effective April 1, 2011, a pay for performance compensation plan was introduced. Amounts over 90% of base salary are considered 'lump sum performance adjustments'. Senior employees are eligible to earn lump sum performance adjustments up to 110% of their base salary. During the year, senior employees are paid 90% of current year base salary and lump sum performance adjustments related to the previous fiscal year. At March 31, 2014, lump sum performance adjustments relating to 2013-14 have not been determined as information required to assess senior employee performance is not yet available. The performance adjustments for the 2013-14 fiscal year will be paid out in the 2014-15 year.

5. Contingencies

SRHA, along with others, is a defendant to several claims which have been brought against it over the years as a result of its medical operations. SRHA believes these claims are without merit or are covered by insurance. Settlements, if any, in excess of insurance coverage, would be accounted for as a charge against operations in the period in which settlements arise.

SASKATOON REGIONAL HEALTH AUTHORITY

Notes to Consolidated Financial Statements
(in thousands of dollars)

Year ended March 31, 2014

6. Long-term debt

Title of Issue	Stated Interest Rate	Monthly Repayment Terms (not in thousands)	2014	2013
Children's Hospital of Saskatchewan (CHS) Early Works Project Saskatoon - RBC Banker's Acceptances	1.5%	Revolving credit facility renewable monthly	\$ 26,550	\$ 16,270
RUH Parkade Expansion, Saskatoon - RBC Banker's Acceptance	5.8%	Revolving credit facility renewable annually to June, 2013	-	222
Pleasant View Care Home, Wadena - CMHC mortgage	4.5%	\$14,106 principal and interest of which \$17,000 is subsidized by CMHC for an effective interest rate of nil. Mortgage renewal date February 1, 2015, due date November 1, 2024	1,431	1,534
Puffer Special Care Home Corporation, Nokomis - CMHC mortgage	4.5%	\$3,619 principal and interest of which \$922 is subsidized by CMHC for an effective interest rate of 0.79%. Mortgage renewal date February 1, 2015, due date November 1, 2021	281	311
Capital leases	5.8%	\$49,038 principal and interest (note 4(c))	1,917	1,136
			30,179	19,473
Less current portion			27,206	16,917
			\$ 2,973	\$ 2,556

During construction, the CHS Early Works Project is being financed through revolving 30 day Banker's Acceptances with interest charged at 1.5%.

SASKATOON REGIONAL HEALTH AUTHORITY

Notes to Consolidated Financial Statements
(in thousands of dollars)

Year ended March 31, 2014

6. Long-term debt - continued

For each of the Canada Mortgage and Housing Corporation (CMHC) mortgages, the SRHA has pledged the related buildings as security. The Royal Bank loans are secured by general securities agreements and assignments of rents and leases. Saskatchewan Housing Corporation (CMHC) may provide a mortgage subsidy for supportive care homes financed by CMHC. The subsidy may change when the mortgage renewal occurs.

For each of the mortgages, SRHA has pledged the related building of the special care home as security.

Principal repayments and capital lease payments required in each of the next five years and thereafter are estimated as follows:

2015	\$	27,206
2016		688
2017		414
2018		379
2019		381
2020 and subsequent		1,111
	\$	30,179

7. Deferred revenue

As at March 31, 2014	Balance beginning of year	Less amount recognized	Add amount received	Balance end of year
Ministry of Health Initiatives:				
Physician compensation	\$ -	\$ -	\$ 136	\$ 136
Inpatient and resident services	7,001	6,668	316	649
Ambulatory care services	346	150	317	513
Diagnostic and therapeutic services	668	193	76	551
Community health services	7,164	3,539	452	4,077
Supportive services	1,037	709	306	634
	16,216	11,259	1,603	6,560
Non-Ministry of Health Initiatives:				
Physician compensation	-	-	13	13
Inpatient and resident services	681	112	113	682
Ambulatory care services	1,557	672	985	1,870
Diagnostic and therapeutic services	1,352	904	561	1,009
Community health services	1,399	389	391	1,401
Support services	1,142	246	51	947
Ancillary	46	39	13	20
	6,177	2,362	2,127	5,942
Total deferred revenue	\$ 22,393	\$ 13,621	\$ 3,730	\$ 12,502

SASKATOON REGIONAL HEALTH AUTHORITY

Notes to Consolidated Financial Statements
(in thousands of dollars)

Year ended March 31, 2014

Net change in non-cash working capital

	<u>Operating Fund</u>		<u>Restricted Funds</u>	
	2014	2013	2014	2013
Accounts receivable	\$ (564)	\$ (736)	\$ 918	\$ (1,134)
Inventory	(419)	(1,143)	-	-
Prepaid expenses	1,825	(2,559)	-	-
Accounts payable	9,788	6,378	(125)	(3,536)
Accrued salaries	10,612	4,409	-	-
Vacation payable	2,475	1,983	-	-
Deferred revenue	(9,891)	5,176	-	-
Employee future benefits	(188)	(215)	-	-
	<hr/>	<hr/>	<hr/>	<hr/>
	\$ 13,638	\$ 13,293	\$ 793	\$ (4,670)

Trust accounts

SRHA administers funds held in trust for clinical research and patients and residents using SRHA's facilities. Any significant funds are held in separate accounts for the trust funds SRHA administers. The total cash held in trust as at March 31, 2014 was \$3.8 million (2013 - \$4.2 million). These amounts are not reflected in the consolidated financial statements.

SASKATOON REGIONAL HEALTH AUTHORITY

Notes to Consolidated Financial Statements
(in thousands of dollars)

Year ended March 31, 2014

10. Related parties

These consolidated financial statements include transactions with related parties. SRHA is related to all Saskatchewan Crown Agencies such as ministries, corporations, boards and commissions under the common control of the Government of Saskatchewan. SRHA is also related to non-Crown enterprises that the Government jointly controls or significantly influences. In addition, SRHA is related to other non-Government organizations by virtue of its economic interest in these organizations.

(a) Related party transactions

Transactions with these related parties are in the normal course of operations. Amounts due to or from and the recorded amounts of the transactions resulting from these transactions are included in the consolidated financial statements and the table below. They are recorded at the standard rates charged by those organizations and are settled on normal trade terms.

	2014	2013
Revenue		
Ministry of Health	\$ 1,051,765	\$ 994,509
Foundations	6,978	7,342
Saskatchewan Workers' Compensation Board	6,055	5,135
Saskatchewan Cancer Foundation	4,064	4,272
Saskatchewan Government Insurance	3,549	3,538
Ministry of Education	2,147	2,439
3sHealth	1,860	1,088
eHealth Saskatchewan	1,182	1,530
Public Trustee for Saskatchewan	662	460
Other	74	46
Ministry of Social Services	48	53
Innovation Saskatchewan	–	4,000
	\$ 1,078,384	\$ 1,024,412
Expenses		
Affiliated organizations	\$ 92,161	\$ 87,065
Saskatchewan Health Employee Pension Plan	44,396	43,128
University of Saskatchewan (U of S)	34,153	32,144
3sHealth	28,515	27,583
Community based organizations	10,374	9,368
Saskatchewan Workers' Compensation Board	7,504	8,959
SaskEnergy	2,850	2,249
Ministry of Finance	2,844	2,600
Other	2,030	3,065
SaskTel	1,834	3,303
SaskPower	1,258	1,203
Saskatchewan Housing Corporation	213	213
North Sask Laundry and Support Services Ltd.	168	338
Saskatchewan Government Insurance	35	39
	\$ 228,335	\$ 221,257

SASKATOON REGIONAL HEALTH AUTHORITY

Notes to Consolidated Financial Statements
(in thousands of dollars)

Year ended March 31, 2014

10. Related parties - continued

(a) Related party transactions - continued

	2014	2013
Accounts receivable		
Other	\$ 4,995	\$ 3,431
Ministry of Health	3,248	3,480
3sHealth	1,608	37
Saskatchewan Cancer Foundation	1,441	1,292
eHealth Saskatchewan	632	1,512
Affiliated organizations	351	564
Saskatchewan Government Insurance	84	245
	\$ 12,359	\$ 10,561
Prepaid expenses		
University of Saskatchewan	\$ 138	\$ 131
Other	16	76
Saskatchewan Workers' Compensation Board	-	2,188
	\$ 154	\$ 2,395
Accounts payable		
University of Saskatchewan	\$ 4,841	\$ 3,147
3sHealth	3,310	1,885
Saskatchewan Workers' Compensation Board	947	-
SaskTel	452	121
Ministry of Finance	254	34
SaskEnergy	172	173
Other	160	241
	\$ 10,136	\$ 5,601

In addition, SRHA pays Provincial Sales Tax to the Saskatchewan Ministry of Finance on all its taxable purchases. Taxes paid are recorded as part of the cost of those purchases.

SASKATOON REGIONAL HEALTH AUTHORITY

Notes to Consolidated Financial Statements
(in thousands of dollars)

Year ended March 31, 2014

10. Related parties - continued

(b) Health Care Organizations

i) Affiliates

The Act makes SRHA responsible for the delivery of health services in its region including the health services provided by privately owned affiliates. The Act requires affiliates to conduct their affairs and activities in a manner that is consistent with and that reflects the health goals and objectives established by SRHA. SRHA exercises significant influence over affiliates by virtue of its material inter-entity transactions. The following presentation discloses the amount of funds granted to each affiliate:

	2014	2013
Operating:		
Sherbrooke Community Society Inc. (Sherbrooke Community Centre)	\$ 21,144	\$ 20,294
Oliver Lodge	8,855	8,401
Luther Care Communities (Lutheran Sunset Home)	8,515	8,077
Jubilee Residences Inc. (Stensrud Lodge)	5,774	5,405
Sunnyside Adventist Care Centre	5,684	5,323
Jubilee Residences Inc. (Porteous Lodge)	5,528	5,202
St. Ann's Senior Citizens Village Corporation	4,740	4,553
Mennonite Nursing Home Inc.	4,297	4,099
Saskatoon Convalescent Home	4,217	4,042
St. Joseph's Home for the Aged	3,962	3,791
Sherbrooke Community Society Inc. (Central Haven Special Care Home Inc.)	3,486	3,339
Circle Drive Special Care Home Inc.	3,445	3,215
Lakeview Pioneer Lodge Inc.	2,773	2,665
Spruce Manor Special Care Home Inc.	2,285	2,113
Bethany Pioneer Village Inc.	2,189	2,041
Duck Lake and District Nursing Home Inc.	2,069	1,956
Warman Mennonite Special Care Home Inc.	2,003	1,871
Strasbourg and District Health Centre	250	250
	91,216	86,637
Capital	945	428
	\$ 92,161	\$ 87,065

SASKATOON REGIONAL HEALTH AUTHORITY

Notes to Consolidated Financial Statements
(in thousands of dollars)

Year ended March 31, 2014

10. Related parties - continued

(b) Health Care Organizations - continued

i) Affiliates - continued

The Ministry of Health requires additional reporting in the following financial summaries of the affiliate entities as at March 31, 2014 and 2013 and for the years then ended:

	2014	2013
Financial position:		
Current assets	\$ 20,775	\$ 18,352
Net capital assets	36,945	37,144
	\$ 57,720	\$ 55,496
Total liabilities	\$ 31,380	\$ 30,781
Fund balances	26,340	24,715
	\$ 57,720	\$ 55,496
Results of operations:		
SRHA grant	\$ 91,232	\$ 87,065
Other revenue	27,300	25,657
	118,532	112,722
Salaries and benefits	\$ 98,561	\$ 95,113
Other expenses	18,345	16,572
	116,906	111,685
Excess of revenue over expenses	\$ 1,626	\$ 1,037
Other expenses include amortization of \$3.5 million (2013 - \$3.2 million).		
Cash flows:		
Cash from operations	\$ 4,444	\$ 3,098
Cash used in financing activities	(2,315)	(890)
Cash used in investing activities	(641)	(1,852)
Increase in cash	\$ 1,488	\$ 356

Cash used in investing activities includes capital purchases of \$3.3 million (2013 - \$2.8 million).

SASKATOON REGIONAL HEALTH AUTHORITY

Notes to Consolidated Financial Statements
(in thousands of dollars)

Year ended March 31, 2014

10. Related parties - continued

(b) Health Care Organizations - continued

ii) Foundations

During the year, foundations provided funding of approximately \$7.0 million (2013 - \$7.3 million) for programs and capital acquisitions reported in donation and ancillary revenue.

In addition, the foundations provided education and research funding to employees of SRHA of \$2.4 million (2013 - \$1.8 million) which is not reflected in these consolidated financial statements.

The following represents the financial position, results of operations and cash flows for the foundations which have not been consolidated in these financial statements:

	2014	2013
Financial position:		
Assets	\$ 70,508	\$ 62,735
Liabilities	\$ 2,882	\$ 3,023
Fund balances	67,626	59,712
	\$ 70,508	\$ 62,735
Results of operations:		
Revenue	\$ 21,943	\$ 19,427
Expenses	(14,029)	(14,830)
Excess of revenue over expenses	\$ 7,914	\$ 4,597
Cash provided by (used in):		
Operations	\$ 5,338	\$ 2,567
Financing and investing activities	(8,877)	(2,874)
Decrease in cash	\$ (3,539)	\$ (307)

SASKATOON REGIONAL HEALTH AUTHORITY

Notes to Consolidated Financial Statements
(in thousands of dollars)

Year ended March 31, 2014

10. Related parties - continued

(b) Health Care Organizations - continued

iii) Prescribed Health Care Organizations and Third Parties

SRHA has also entered into agreements with prescribed HCOs and third parties to provide health services. These organizations receive operating funding from the SRHA on a monthly basis in accordance with budget amounts approved annually. During the year, SRHA provided the following amounts to prescribed HCOs and third parties:

	2014	2013
Samaritan Place Corp.	\$ 7,362	\$ 6,709
M.D. Ambulance Care Ltd.	6,695	6,144
Preston Nursing Home, Saskatoon of Extencicare (Canada) Inc.	4,883	4,427
Autism Treatment Services of Saskatchewan	2,595	2,100
Langham Senior Citizens' Home	990	948
Saskatoon Housing Coalition, Inc.	925	883
Rosthern and District Ambulance	646	491
Humboldt and District Ambulance Service	624	621
Wakaw Ambulance Service	550	548
Saskatoon Crisis Intervention Services, Inc.	477	510
Midway Ambulance Care Ltd.	470	467
Shamrock Ambulance Care Inc.	465	359
Other	414	371
Strasbourg Ambulance Service	359	357
Crocus Cooperative	313	310
Lanigan and District Ambulance Association	307	306
Quill Plains Ambulance Care Ltd.	289	288
The Saskatoon Downtown Youth Centre, Inc.	252	227
Central Urban Métis Federation (1993) Inc.	248	231
Lighthouse Supported Living Inc.	210	145
Canadian Mental Health Association	191	190
Elmwood Residence Inc.	110	108
Cosmopolitan Industries Ltd.	70	70
Community Health Services (Saskatoon) Association Ltd.	68	74
AIDS Saskatoon	64	87
Saskatoon Services for Seniors	60	70
Saskatoon Council on Aging Inc.	52	61
Student Wellness Initiative Toward Community Health	50	50
Saskatoon Tribal Council Urban First Nation Services Inc.	-	413
	\$ 29,739	\$ 27,565

11. Comparative information

Certain 2012-13 balances have been reclassified to conform to the current year's presentation.

SASKATOON REGIONAL HEALTH AUTHORITY

Notes to Consolidated Financial Statements
(in thousands of dollars)

Year ended March 31, 2014

12. Employee future benefits

a) Pension Plan

Employees of SRHA participate in one of two pension plans.

- Saskatchewan Healthcare Employees' Pension Plan (SHEPP) - This is jointly governed by a board of eight trustees. Four of the trustees are appointed by 3sHealth (formerly Saskatchewan Association of Health Organizations (SAHO) (a related party)) and four of the trustees are appointed by Saskatchewan's health care unions (CUPE, SUN, SEIU, SGEU, RWDSU, and HSAS). SHEPP is a multiemployer defined benefit plan, which came into effect December 31, 2002. (Prior to December 31, 2002, this plan was formerly the SAHO Retirement Plan and governed by the SAHO Board of Directors).
- Public Employees' Pension Plan (PEPP) (a related party) - This is a defined contribution plan and is the responsibility of the Province of Saskatchewan.

SRHA's financial obligation to these plans is limited to making the required payments to these plans according to their applicable agreements. Pension expense is included in Compensation - benefits in Schedule 1 and is equal to SRHA's contributions amount below.

	SHEPP ⁽¹⁾	PEPP	Total 2014	Total 2013
Number of active members	9,755	34	9,789	9,782
Member contribution rate, percentage of salary ⁽²⁾				
Dec. 15, 2013 – March 31, 2014	8.10-10.70%	5.00-7.00%		
April 1, 2013 – Dec. 14, 2013	7.70-10.00%	5.00-7.00%		
2012-13 rates	7.70-10.00%	5.00-7.00%		
SHRA contribution rate, percentage of salary ⁽²⁾				
Dec. 15, 2013 – March 31, 2014	9.07-11.98%	5.00-7.00%		
April 1, 2013 – Dec. 14, 2013	8.62-11.20%	5.00-7.00%		
2012-13 rates	8.62-11.20%	5.00-7.00%		
Member contributions	\$ 39,502	\$ 159	\$ 39,661	\$ 38,528
SRHA contribution	\$ 44,242	\$ 154	\$ 44,396	\$ 43,128

⁽¹⁾ Active members are employees of the SRHA, including those on leave of absence as of March 31, 2014. Inactive members are not reported by the SRHA, their plans are transferred to and managed directly by SHEPP.

⁽²⁾ Contribution rate varies based on employee group.

Pension plan contribution rates have increased as a result of recent deficiencies in the plan. Any actuarial determined deficiency is the responsibility of participating employers and employees in the ratio of 1.12 to 1.0. Contribution rates will continue to increase until the next actuarial reports are completed.

b) Accumulated sick leave benefit liability:

The SRHA provides certain compensated sick leave benefits to its employees. These benefits generally accumulate with employee service but do not vest. The liability represents the present value of the amount attributed to the expected future utilization of the accumulated sick leave benefits. The liability relates only to the

SASKATOON REGIONAL HEALTH AUTHORITY

Notes to Consolidated Financial Statements
(in thousands of dollars)

Year ended March 31, 2014

sick days used in a future year that are over and above sick days earned in a future year.

The liability is actuarially determined using the projected benefit method prorated on service and management's best estimate of expected increases in earnings, discount rate, employee demographics and sick leave usage of employees. The SRHA has completed an actuarial valuation as of March 31, 2013 and an extrapolation was completed as of March 31, 2014. Key assumptions used as inputs into the actuarial calculation are outlined below. Changes to these key assumptions could have a material impact to the amounts recorded in these consolidated financial statements.

	2014	2013
Discount rate	2.85%	2.50%
Expected average remaining service life	13.1 years	13.1 years

Earnings increase for seniority, merit and promotion is as follows:

Employee groups	Rate
For ages 15 to 29	2.0%
For ages 30 to 39	1.5%
For ages 40 to 49	1.0%
For ages 50 to 59	0.5%
For ages 60 and over	0.0%
SUN members at 20 years of service (ages 60 and over)	2.0%

	2014	2013
Accrued sick leave benefit liability, beginning of year	\$ 29,328	\$ 29,215
Costs for the year:		
Current period benefit cost	3,158	3,056
Employee benefit interest expense	720	788
Actuarial (gains) losses	(715)	455
Benefits paid during the year	(4,228)	(4,186)
Expected accrued sick leave benefit liability, end of year	28,263	29,328
Unamortized net actuarial losses	(1,118)	(1,995)
Accrued sick leave benefit liability, end of year	\$ 27,145	\$ 27,333

13. Budget

Following acceptance by the Ministry of Health, SRHA approved the 2013-2014 budget plan on May 15, 2013. Subsequent to budget approval, a number of items totaling \$39.3 million were added to the budget for both revenue and expenses and are listed below.

Reconciliation:	
SRHA expense budget approved May 15, 2013	\$ 1,080,077
Retroactive compensation adjustments	20,302

SASKATOON REGIONAL HEALTH AUTHORITY

Notes to Consolidated Financial Statements
(in thousands of dollars)

Year ended March 31, 2014

Targeted program funding	6,910
Recoveries and other	12,079
Budget March 31, 2014	\$ 1,119,368

14. Interfund transfers

Each year SRHA transfers amounts between its funds for various purposes. These include capital asset purchases and reassigning fund balances to support certain activities.

	2014		2013	
	Operating Fund	Capital Fund	Operating Fund	Capital Fund
Other	\$ (819)	\$ 819	\$ (593)	\$ 593
Capital	(408)	408	-	-
Mortgage payments	(45)	45	(184)	184
	\$ (1,272)	\$ 1,272	\$ (777)	\$ 777

15. Financial instruments

a) Significant terms and conditions

There are no significant terms and conditions related to financial instruments classified as current assets or current liabilities that may affect the amount, timing and certainty of future cash flows. Significant terms and conditions for the other financial instruments are disclosed separately in these consolidated financial statements.

b) Financial risk management

SRHA has exposure to the following risks from its use of financial instruments: credit risk, market risk and liquidity risk.

The Chairperson ensures that the SRHA has identified its major risks and ensures that management monitors and controls them. The Chairperson oversees the SRHA's systems and practices of internal control, and ensures that these controls contribute to the assessment and mitigation of risk.

SASKATOON REGIONAL HEALTH AUTHORITY

Notes to Consolidated Financial Statements
(in thousands of dollars)

Year ended March 31, 2014

15. Financial instruments – continued

c) Credit risk

Credit risk is the risk that one party to a financial instrument will fail to discharge an obligation and cause the other party to incur a financial loss. SRHA is exposed to credit risk from the potential non-payment of accounts receivable. The majority of SRHA's receivables are from Ministry of Health - General Revenue Fund, Saskatchewan Workers' Compensation Board, health insurance companies or other provinces. Therefore, the credit risk on accounts receivable is minimal. SRHA is also exposed to credit risk from cash and cash equivalents and investments.

The SRHA manages its credit risk surrounding cash and cash equivalents and investments by dealing solely with reputable banks and financial institutions and utilizing an investment policy to guide investment decisions. This risk is minimized by investing in bonds guaranteed by federal and provincial governments or corporate bonds considered to be of high grade investment quality. The SRHA invests surplus funds to earn investment income with the objective of maintaining safety of principal and providing adequate liquidity to meet cash flow requirements.

The maximum exposure to credit risk based on the carrying amounts of SRHA's financial assets at March 31 is as follows:

	2014	2013
Cash and cash equivalents	\$ 87,758	\$ 52,385
Short-term investments	66,190	27,148
Accounts receivable		
Ministry of Health – General Revenue Fund	3,248	3,480
Other	21,199	21,321
Investments	91,645	160,411
	<u>\$ 270,040</u>	<u>\$ 264,745</u>

d) Market risk

Market risk is the risk that changes in market prices, such as foreign exchange rates or interest rates will affect the SRHA's income or the value of its holdings of financial instruments. The objective of market risk management is to control market risk exposures within acceptable parameters while optimizing return on investment.

(i) Foreign exchange risk

SRHA operates within Canada, but in the normal course of operations is party to transactions denominated in foreign currencies. Foreign exchange risk arises from transactions denominated in a currency other than the Canadian dollar, which is the functional currency of SRHA. SRHA believes that it is not subject to significant foreign exchange risk from its financial instruments.

SASKATOON REGIONAL HEALTH AUTHORITY

Notes to Consolidated Financial Statements
(in thousands of dollars)

Year ended March 31, 2014

15. Financial instruments – continued

(ii) Interest rate risk

Interest rate risk is the risk that the fair value of future cash flows or a financial instrument will fluctuate because of changes in the market interest rates.

Financial assets and financial liabilities with variable interest rates expose the SRHA to cash flow interest rate risk. SRHA's investments include guaranteed investment certificates and long-term bonds bearing interest at coupon rates as disclosed in Schedule 2. SRHA's mortgages payable outstanding as at March 31, 2014 have fixed interest rates (note 6).

Although management monitors exposure to interest rate fluctuations, it does not employ any interest rate management policies to counteract interest rate fluctuations.

(e) Liquidity risk

Liquidity risk is the risk that SRHA will be unable to fulfill its obligations as they become due.

SRHA manages liquidity risk by continually monitoring actual and forecasted cash flows from operations and anticipated investing and financing activities.

(f) Fair value:

The carrying amounts of these financial instruments approximate fair value due to their immediate or short-term nature.

- Accounts receivable
- Accounts payable
- Accrued salaries and vacation payable
- Cash and cash equivalents
- Short term investments

The carrying value of other investments approximates their fair value as interest rates are consistent with current market rates. The fair value of long-term debt before the repayment required within one year is \$27.3 million (2013 - \$17.3 million) and is determined using discounted cash flow analysis based on current incremental borrowing rates for similar borrowing arrangements, net of mortgage subsidies.

(g) Operating line of credit

SRHA has a line of credit limit of \$4.0 million with interest charged at prime less 0.5%, which is re-negotiated annually. The line of credit is secured by a general security agreement. SRHA has a line of credit of \$4.0 million with the Bank of Montreal for a Corporate Purchasing MasterCard Program with interest charged at prime plus 2%. Total interest paid on the lines of credit in 2014 was \$nil (2013 - \$1 thousand). These lines of credit were approved by the Ministry of Health.

SASKATOON REGIONAL HEALTH AUTHORITY

Notes to Consolidated Financial Statements
(in thousands of dollars)

Year ended March 31, 2014

16. Volunteer services

The operations of the SRHA utilize services of many volunteers. Because of the difficulty in determining the fair market value of these donated services, the value of these donated services is not recognized in the consolidated financial statements.

17. Collective agreements

The SEIU contract expired March 31, 2012 and was settled in January 2014. The SEIU retroactive settlement and related funding have been recorded in the consolidated financial statements. The SUN contract expired March 31, 2014 and the HSAS contract expired March 31, 2013 and negotiations are in the early stages and an estimate of the settlements is not determinable at this time.

18. Future accounting changes

PS 3260 – Liability for Contaminated Sites (PS 3260)

In June 2010, the Public Sector Accounting Board (PSAB) issued PS 3260, which is effective for fiscal years beginning on or after April 1, 2014. This standard addresses liabilities for remediation related to sites, or parts of a site no longer in active or productive use. PS 3260 defines which activities would be included in a liability for remediation, establishes when to recognize and how to measure a liability for remediation, and provides the related financial statement and presentation and disclosure requirements. The impact of this change is undeterminable at this time.

SASKATOON REGIONAL HEALTH AUTHORITY

Consolidated Schedule of Expenses by Object
(in thousands of dollars)

Year ended March 31, 2014, with comparative information for 2013

	Budget 2014 (note 13)	2014	2013
Operating			
Advertising and public relations	\$ 362	\$ 223	\$ 376
Board costs	147	127	148
Compensation - benefits	107,853	112,022	110,780
Compensation - employee future benefits	-	(188)	(215)
Compensation - salaries	551,120	565,029	555,267
Continuing education fees and materials	2,236	1,556	1,569
Contracted services - other	24,072	23,458	21,850
Diagnostic imaging supplies	3,075	2,695	1,868
Dietary supplies	283	284	303
Drugs	24,895	26,465	24,744
Food	7,388	7,525	7,324
Grants to ambulance services	11,953	10,405	9,581
Grants to health care organizations and affiliates	100,873	110,550	104,621
Housekeeping and laundry supplies	4,240	4,411	3,642
Information technology contracts	3,498	3,462	3,122
Insurance	1,556	1,600	1,587
Interest	401	562	379
Laboratory supplies	8,450	8,555	8,788
Medical and surgical supplies	48,144	50,962	48,429
Medical remuneration and benefits	94,175	99,625	91,437
Meetings	191	225	328
Office supplies and other office costs	4,851	5,911	5,802
Other	6,018	3,017	2,835
Professional fees	1,621	2,143	1,940
Prosthetics	17,850	18,021	16,588
Purchased salaries	8,387	10,086	9,591
Rent, lease and purchase costs	8,782	9,754	11,395
Repairs and maintenance	18,398	21,306	18,059
Supplies - other	1,984	2,776	3,281
Therapeutic supplies	285	338	345
Travel	4,107	4,603	5,067
Utilities	12,882	14,701	13,013
	1,080,077	1,122,209	1,083,844
Restricted:			
Amortization		45,146	41,895
Capital grants to affiliates		945	428
Other		736	419
Mortgage interest		637	436
		47,464	43,178
		\$ 1,169,673	\$ 1,127,022

SASKATOON REGIONAL HEALTH AUTHORITY

Consolidated Schedule of Cash and Cash Equivalents and Investments

(in thousands of dollars)

Year ended March 31, 2014

	Carrying Value	Maturity	Effective Rate	Coupon Rate	
Restricted					
Cash and cash equivalents					
Chequing and savings:					
Royal Bank of Canada-Saskatoon	\$ 41,441				
	41,441				
Short-term investments					
Bonds and debentures:					
CIBC Mellon Global Securities	Bank of Montreal	3,568	30-Apr-14	1.61%	4.78%
CIBC Mellon Global Securities	Municipal Finance Authority of BC	8,381	1-Jun-14	0.99%	3.10%
CIBC Mellon Global Securities	GE Capital Canada Funding Co	1,114	1-Jun-14	1.33%	4.40%
CIBC Mellon Global Securities	Royal Bank of Canada	1,408	5-Jun-14	1.26%	4.97%
CIBC Mellon Global Securities	Bank of Nova Scotia	1,166	16-Jul-14	1.19%	3.43%
CIBC Mellon Global Securities	Province of Ontario	6,104	8-Sep-14	1.00%	3.25%
CIBC Mellon Global Securities	Ontario Hydro	5,448	17-Oct-14	0.98%	–
CIBC Mellon Global Securities	GE Capital Canada Funding Co	2,340	22-Oct-14	1.34%	5.28%
CIBC Mellon Global Securities	Royal Bank of Canada	343	10-Nov-14	1.26%	3.27%
CIBC Mellon Global Securities	Bank of Nova Scotia	1,412	18-Nov-14	1.27%	3.35%
CIBC Mellon Global Securities	Canadian Imperial Bank of Commerce	3,409	19-Nov-14	1.27%	3.30%
CIBC Mellon Global Securities	Municipal Finance Authority of BC	5,840	2-Dec-14	1.04%	4.90%
CIBC Mellon Global Securities	Royal Bank of Canada	1,070	22-Dec-14	1.28%	4.71%
CIBC Mellon Global Securities	Province of Nova Scotia	7,051	14-Jan-15	1.04%	4.70%
CIBC Mellon Global Securities	Province of New Brunswick	2,784	4-Feb-15	1.05%	4.50%
CIBC Mellon Global Securities	GE Capital Canada Funding Co	337	11-Feb-15	1.34%	4.65%
CIBC Mellon Global Securities	National Bank of Canada	3,653	11-Feb-15	1.34%	3.15%
CIBC Mellon Global Securities	Canadian Imperial Bank of Commerce	2,686	2-Mar-15	1.31%	3.10%
CIBC Mellon Global Securities	Royal Bank of Canada	3,752	16-Mar-15	1.32%	3.18%
CIBC Mellon Global Securities	Bank of Nova Scotia	4,324	25-Mar-15	1.31%	3.34%
	66,190				
Long-term investments					
Bonds and debentures:					
CIBC Mellon Global Securities	Bank of Montreal	2,803	27-Apr-15	1.35%	3.93%
CIBC Mellon Global Securities	Golden Credit Card Trust	2,812	15-May-15	1.40%	3.82%
CIBC Mellon Global Securities	HSBC Bank Canada	4,055	21-May-15	1.43%	3.86%
CIBC Mellon Global Securities	Quebec City Quebec	7,609	28-May-15	1.75%	3.75%
CIBC Mellon Global Securities	Ontario Strategic Infrastructure FING	13,393	1-Jun-15	1.33%	4.60%
CIBC Mellon Global Securities	GE Capital Canada Funding Co	3,751	8-Jun-15	1.45%	4.24%
CIBC Mellon Global Securities	Canadian Credit Card Trust	3,441	24-Jul-15	1.49%	3.44%
CIBC Mellon Global Securities	Cards II Trust	2,692	15-Sep-15	1.49%	3.10%
CIBC Mellon Global Securities	Glacier Credit Card Trust	2,392	20-Nov-15	1.64%	3.16%
CIBC Mellon Global Securities	Glacier Credit Card Trust	1,362	20-Nov-15	1.64%	3.16%
CIBC Mellon Global Securities	PSP Capital Inc.	2,151	3-Dec-15	1.32%	2.94%
CIBC Mellon Global Securities	Eagle Credit Card Trust	2,179	17-Dec-15	1.64%	3.47%
CIBC Mellon Global Securities	Eagle Credit Card Trust	1,218	17-Dec-15	1.64%	3.47%
CIBC Mellon Global Securities	Cadillac Fairview Finance TR	10,175	25-Jan-16	1.31%	3.24%
CIBC Mellon Global Securities	Bank of Nova Scotia	399	22-Feb-16	1.57%	3.61%
CIBC Mellon Global Securities	Bank of Montreal	487	10-Mar-16	1.54%	3.10%
CIBC Mellon Global Securities	Municipal Finance Authority of BC	2,279	19-Apr-16	1.30%	4.65%
CIBC Mellon Global Securities	National Bank of Canada	1,401	26-Apr-16	1.65%	3.58%
CIBC Mellon Global Securities	Cards II Trust	1,815	15-May-16	1.63%	3.33%
CIBC Mellon Global Securities	Golden Credit Card Trust	1,238	16-May-16	1.61%	3.51%
CIBC Mellon Global Securities	Master Credit Card Trust	1,237	21-May-16	1.63%	3.50%
CIBC Mellon Global Securities	Municipal Finance Authority of BC	2,473	1-Jun-16	1.29%	3.00%
CIBC Mellon Global Securities	Bank of Montreal	276	10-Jun-16	1.64%	3.49%
CIBC Mellon Global Securities	Province of New Brunswick	1,832	21-Jul-16	1.31%	4.70%
CIBC Mellon Global Securities	Royal Bank of Canada	963	26-Jul-16	1.68%	3.03%
CIBC Mellon Global Securities	Bank of Montreal	820	2-Aug-16	1.70%	2.96%
CIBC Mellon Global Securities	Toronto Dominion Bank	821	2-Aug-16	1.67%	2.95%
CIBC Mellon Global Securities	Province of Nova Scotia	13,623	18-Aug-16	1.32%	4.60%
CIBC Mellon Global Securities	Province of Ontario	1,716	8-Sep-16	1.30%	3.20%
CIBC Mellon Global Securities	National Bank of Canada	232	15-Dec-16	1.81%	2.70%
	91,645				
Total restricted cash and cash equivalents and investments	\$ 199,276				

SASKATOON REGIONAL HEALTH AUTHORITY

Consolidated Schedule of Cash and Cash Equivalents and Investments - continued
(in thousands of dollars)

Year ended March 31, 2014

	Carrying Value	Maturity	Effective Rate	Coupon Rate
Unrestricted				
Cash and cash equivalents				
Chequing and savings:				
Royal Bank of Canada, Saskatoon	\$ 44,397			
CIBC, Humboldt	1,000			
Concentra Financial, Saskatoon	329			
Royal Bank of Canada, Watrous	109			
Affinity Credit Union, Nokomis	93			
Royal Mutual Funds, Watrous	84			
Royal Bank of Canada, Humboldt	68			
CIBC, Rosthern	50			
Affinity Credit Union, Watson	27			
Conexus Credit Union, Lanigan	23			
Cornerstone Credit Union, Wynyard	14			
Affinity Credit Union, Strasbourg	12			
Royal Bank of Canada, Lanigan	3			
Conexus Credit Union, Wakaw	1			
Other	76			
	46,286			
Equity, shares, dividends:				
Co-op and Credit Union equity	31			
	31			
Total unrestricted cash and cash equivalents	\$ 46,317			
Total restricted and unrestricted cash and investments	\$ 245,593			
Restricted and Unrestricted Totals				
Cash and cash equivalents	\$ 87,758			
Short-term investments	66,190			
Long-term investments	91,645			
Total Restricted and Unrestricted	\$ 245,593			

* Restricted investments consist of:

Funds held for capital projects (Schedule 3) and replacement reserves maintained under mortgage agreements with Canada Mortgage and Housing Corporation (CMHC) held in the Capital Fund (Schedule 4).

Schedule 3

SASKATOON REGIONAL HEALTH AUTHORITY

Consolidated Schedule of Externally Restricted Funds
(in thousands of dollars)

Year ended March 31, 2014

	Balance beginning of year	Investment and other income	Capital grant funding	Expenses	Transfer to investment in Capital Asset Fund Balance	Balance end of year
Chronic Kidney Disease – Renal equipment	\$ 727	\$ –	\$ 500	\$ –	\$ (917)	\$ 310
PET / CT scanner – RUH	597	1,925	–	–	(2,472)	50
Infrastructure funding	7,340	–	4,450	–	(4,922)	6,868
Watrous long term care project	156	–	–	–	(156)	–
Medical equipment	3,829	–	5,170	–	(4,894)	4,105
Parkridge Centre	6,775	–	–	–	(1,960)	4,815
CHS	196,697	3,503	–	–	(9,534)	190,666
CHS – Early Works	(540)	–	–	–	(489)	(1,029)
Demographically driven service	114	–	–	–	(114)	–
RUH pharmacy relocation	1,265	1,050	–	–	(2,136)	179
Infection control funding	244	–	–	–	–	244
RUH Cath Lab upgrade	2,324	–	–	–	(1,724)	600
Saskatchewan Surgical Initiative – equipment	434	–	–	–	(227)	207
St. Mary's Villa floor remediation	1,600	–	–	–	(74)	1,526
Long term care urgent action fund	–	–	2,510	–	(13)	2,497
Electron Microscope - SPH	–	900	–	–	(673)	227
Oliver Lodge	(3,716)	72	–	–	–	(3,644)
RUH Parkade	(8,478)	–	–	–	(222)	(8,700)
Other	(4,842)	8,583	401	(2,318)	(5,001)	(3,177)
Total externally restricted funds	\$ 204,526	\$ 16,033	\$ 13,031	\$ (2,318)	\$ (35,528)	\$ 195,744

SASKATOON REGIONAL HEALTH AUTHORITY

Consolidated Schedule of Internally Restricted Fund Balances
(in thousands of dollars)

Year ended March 31, 2014, with comparative information for 2013

	Balance, beginning of year	Investment income allocated	Transfer from Unrestricted Fund Annual Allocation	Transfer to Unrestricted Fund Expenses	Transfer to Investment in Capital Asset Fund Balance	Balance, end of year
Pleasant View Care Home	\$ 84	\$	\$	\$	\$	\$ 84
Total	\$ 84	\$	\$	\$	\$	\$ 84

SASKATOON REGIONAL HEALTH AUTHORITY

Consolidated Schedule of Board Remuneration, Benefits and Allowances

Year ended March 31, 2014, with comparative information for 2013

Board members	Retainer	Per diems	Travel time expenses	Travel and sustenance expenses	Other expenses	CPP	Total 2014	Total 2013
Chairperson:								
Rhode, Jim	\$ 9,960	\$ 20,206	\$ 3,000	\$ 5,877	\$ 554	\$ 1,518	\$ 41,115	\$ 35,986
Board Members:								
Beaudin, Gary	–	2,962	62	81	240	10	3,355	3,529
Christensen, Colleen (ending March 31, 2014)	–	3,487	225	773	1,024	40	5,549	7,765
Donauer, Randy	–	5,750	688	2,189	2,002	138	10,767	4,371
Eaton, Malcolm	–	4,662	1,512	3,970	623	134	10,901	11,778
Huckle, Ross	–	4,113	288	452	255	–	5,108	9,491
Lukowich, Frank	–	2,700	50	72	314	9	3,145	2,177
Mueller, Ann	–	6,975	3,200	7,029	623	–	17,827	13,355
Rumbold, Megan	–	2,100	1,800	2,693	160	78	6,831	10,198
Silzer Quinn, M Rose	–	1,737	900	2,492	180	15	5,324	12,972
Stensrud, Mike	–	–	–	–	–	–	–	–
Past Board Members:								
Finnie, Douglas (ending May 17, 2012)	–	–	–	–	–	–	–	735
Ravis, Don (ending May 17, 2012)	–	–	–	–	–	–	–	930
Swiderski, Darcy (ending May 17, 2012)	–	–	–	–	–	–	–	3,149
Total	\$ 9,960	\$ 54,692	\$ 11,725	\$ 25,628	\$ 5,975	\$ 1,942	\$ 109,922	\$ 116,436

SASKATOON REGIONAL HEALTH AUTHORITY

Consolidated Schedule of Senior Management Salaries, Benefits and Allowances

Year ended March 31, 2014, with comparative information for 2013

	Salaries and contractor payments ⁽¹⁾	Benefits and allowances ⁽²⁾	Total 2014	Total 2013
CEO				
President and CEO, Maura Davies	\$ 381,883	\$ 8,253	\$ 390,136	\$ 385,858
CEO, St. Paul's Hospital, Jean Morrison ⁽³⁾	250,564	6,060	256,624	253,376
Senior positions:				
Vice-President Quality and Interprofessional Practice: Petrina McGrath	208,169	6,845	215,014	199,018
Vice-President Finance and Corporate Services: Nilesh Kavia	255,575	6,060	261,635	234,695
Vice-President People and Partnerships: Bonnie Blakley (ending November 13, 2013)	181,631	4,963	186,594	244,220
Mike Northcott (November 14, 2013 – February 14, 2014)	42,425	15	42,440	–
	224,056	4,978	229,034	244,220
Chief Medical Health Officer, Dr. Cordell Neudorf	209,006	–	209,006	209,006
Vice-Presidents Integrated Health Services:				
Sandra Blevins	258,383	6,060	264,443	242,119
Graham Fast, Interim (June 11, 2012 – March 31, 2013)	–	–	–	125,361
Dr. Alan Casson (ending April 15, 2013)	7,354	–	7,354	176,487
Jackie Mann	268,741	6,060	274,801	262,333
Corey Miller (effective February 3, 2014)	29,984	1,010	30,994	–
Vice-President Practitioner Staff Affairs:				
Dr. George Pylypchuk (effective July 12, 2012)	230,473	–	230,473	68,429
Dr. Grant Stoneham (October 1, 2011 – July 11, 2012)	–	–	–	29,436
	230,473	–	230,473	97,865
Vice President Research and Innovation				
Dr. Jim Thornhill (July 1, 2012 – June 30, 2013) – Payment made to U of S ⁽⁵⁾	32,500	–	32,500	97,500
Dr. Beth Horsburgh (April 1, 2012 - June 30, 2012 and effective July 1, 2013) – Payment made to U of S ⁽⁵⁾	97,500	–	97,500	32,500
	130,000	–	130,000	130,000
Vice President Community Services, Shan Landry ⁽⁴⁾	–	–	–	33,032
Total	\$ 2,454,188	\$ 45,326	\$ 2,499,514	\$ 2,593,370

(1) Salaries include regular base pay, honoraria, sick leave, vacation leave and merit or performance pay, lump sum payments, any other direct cash remuneration and contractor payments. Senior employees' salaries were paid 90% of base salary. Senior employees are eligible to earn up to 110% of their base salary. Performance pay is reflected in the year paid. Refer to Note 4 (f) for further details. Contractor payments include payments to individuals contracted to provide services to SRHA.

(2) Benefits and allowances include the employer's share of car, teleworking and relocation allowances and Group Life Insurance that are taxable to the employee.

(3) This position is an employee of St. Paul's Hospital. St. Paul's Hospital is responsible for a number of care groups on behalf of the Saskatoon Regional Health Authority.

(4) Ending April 7, 2013, salaries represent vacation and performance pay.

(5) These are payments made by SRHA to the University of Saskatchewan for the SRHA's portion of the individual's role.

PAYEE	Amount
AIDS SASKATOON	64,230
AUTISM TREATMENT SERVICES OF SASKATCHEWAN INC.	2,595,442
BETHANY PIONEER VILLAGE INC.	2,189,414
CANADIAN MENTAL HEALTH ASSOCIATION	191,307
CENTRAL URBAN METIS FOUNDATION INC.	248,200
CIRCLE DRIVE SPECIAL CARE HOME INC.	3,444,983
COLLECTIVE FUNDING	93,022
COMMUNITY HEALTH SERVICES (SASKATOON) ASSOCIATION LTD.	67,647
COSMOPOLITAN INDUSTRIES LTD	70,000
CROCUS CO-OPERATIVE	312,678
DIRECT CLIENT FUNDING	1,401,218
DUCK LAKE AND DISTRICT NURSING HOME INC.	2,069,538
ELMWOOD RESIDENCE INC.	110,000
HUMBOLDT AND DISTRICT AMBULANCE SERVICE	624,437
INDIVIDUALIZED HOME CARE FUNDING	1,096,418
JUBILIEE RESIDENCES INC. (PORTEOUS LODGE)	5,527,651
JUBILIEE RESIDENCES INC. (STENSRUD LODGE)	5,773,645
LAKEVIEW PIONEER LODGE INC.	2,772,984
LANGHAM SENIORS CITIZEN HOME	989,591
LANIGAN AND DISTRICT AMBULANCE ASSOCIATION	307,394
LIGHTHOUSE SUPPORTED LIVING INC	209,690
LUTHER CARE COMMUNITIES (LUTHERAN SUNSET HOME)	8,514,636
M D AMBULANCE CARE LTD	6,695,404
MENNONITE NURSING HOME INC.	4,296,783
MIDWAY AMBULANCE CARE LTD	469,649
OLIVER LODGE	8,855,100
PRESTON NURSING HOME, SASKATOON OF EXTENDICARE (CANADA) INC.	4,883,010
QUILL PLAINS AMBULANCE CARE LTD.	289,049
ROSTHERN AND DISTRICT AMBULANCE	645,970
SAMARITAN PLACE CORP	7,362,493
SASKATOON CONVALESCENT HOME	4,217,226
SASKATOON COUNCIL ON AGING INC.	52,000
SASKATOON CRISIS INTERVENTION SERVICES, INC.	477,106
SASKATOON HOUSING COALITION, INC.	925,896
SASKATOON SERVICES FOR SENIORS	60,000
SHAMROCK AMBULANCE CARE INC.	464,623
SHERBROOKE COMMUNITY SOCIETY INC. (CENTRAL HAVEN SPECIAL CARE HOME INC)	3,486,088
SHERBROOKE COMMUNITY SOCIETY INC. (SHERBROOKE COMMUNITY CENTRE)	21,144,511
SPRUCE MANOR SPECIAL CARE HOME INC.	2,284,555
ST ANN'S SENIOR CITIZENS VILLAGE CORPORATION	4,739,643
ST JOSEPH'S HOME FOR THE AGED	3,962,469
STRASBOURG AMBULANCE SERVICE	359,813
STRASBOURG AND DISTRICT HEALTH CENTRE	249,681
STUDENT WELLNESS INITIATIVE TOWARD COMMUNITY HEALTH (SWITCH)	50,000
SUNNYSIDE ADVENTIST CARE CENTRE	5,683,811
SUNSHINE HOUSING INC.	163,627
THE SASKATOON DOWNTOWN YOUTH CENTRE INC	251,824
WAKAW AMBULANCE SERVICE	550,375
WARMAN MENNONITE SPECIAL CARE HOME INC.	2,002,800

Supplier Name	Amount Paid
101145025 SASKATCHEWAN LTD	136,397.58
101151129 SASKATCHEWAN LTD	177,178.70
3S HEALTH (HEALTH SHARED SERVICES SK)	37,464,030.29
A H MEDICAL PROFESSIONAL CORPORATION	583,163.41
A M MEDICAL PROFESSIONAL CORPORATION	412,565.65
ABBOTT LABORATORIES LTD	701,823.99
ABBOTT VASCULAR DIVISION	1,505,049.43
ABBVIE CORPORATION	587,219.49
ABRAHAM NINAN MEDICAL PC INC	405,751.24
ABSOLUTE DRYWALL	62,660.23
AC FLOORING & INSTALLATION (2004) LTD	67,763.25
ACCENTUS INC	75,923.68
ACCREDITATION CANADA	132,041.50
ACCREDO HEALTH GROUP	438,497.28
ACTION OFFICE INTERIORS	134,125.00
AERO DELIVERY	67,031.72
AINSWORTH INC	333,277.09
AKORN INC	58,649.50
ALBERTA HEALTH SERVICES	972,145.42
ALCON CANADA INC	2,179,644.71
ALERE INC	359,368.55
ALL-BRITE ELECTRIC CO LTD	796,234.55
ALLERGAN INC	375,352.00
ALLIANCE ENERGY LTD	719,921.89
ALLIED CONTRACT SALES LTD	51,056.46
ALLSCRIPTS	338,585.59
ALOL BIOMEDICAL INC	51,073.84
AMO (ADVANCED MEDICAL OPTICS) INC	144,904.15
AMS CANADA INC	150,126.43
AMT VANTAGE GROUP INC	883,275.80
ANAESTHESIA SERVICES	120,551.38
ANDRE VOS MEDICAL PROF CORP	497,688.59
ANEXXA MEDICAL	128,080.47
ANGELSKI, DR CARLA	84,609.74
ANISOFT GROUP	75,412.70
ANIXTER CANADA INC	113,605.06
ARJOHUNTLEIGH CANADA INC	193,423.19
ASAYA MEDICAL PROF CORP	155,305.93
ASSOCIATED HEALTH SYSTEMS	188,979.60
ASSOCIATED RADIOLOGISTS LLP	12,846,828.62
AURORA REPRODUCTIVE CARE	57,537.64
AUTOMED CANADA	340,187.28
AV SHUTTLECAB	130,276.85
B CLOAD MEDICAL PROF CORP	462,909.12
BAKER GILMORE	117,613.41
BAPTISTE, DR JESSIE	57,524.91
BARD CANADA INC	722,341.62
BATES, DR ANGELA	100,411.57
BAXTER	5,001,327.60
BAYER INC	508,024.45
BAYLIS MEDICAL COMPANY INC	445,520.25

BDM IT SOLUTIONS INC	327,452.04
BECKMAN COULTER CANADA LP	558,888.81
BECTON DICKINSON & CO LTD	152,652.56
BEST, DR THOMAS	75,000.00
BHALERAO, DR UDDHAV	60,886.28
BIOMED RECOVERY & DISPOSAL	1,059,378.86
BIOMERIEUX CANADA INC	655,339.21
BIORAD LABORATORIES	243,362.38
BIOTRONIK CANADA INC	179,661.25
BLONDE & TERRETT MEDICAL	91,805.30
BOKTOR MEDICAL PC LTD	89,059.98
BOKTOR, DR MICHAEL	237,525.33
BOMIMED INC	390,773.74
BOSTON SCIENTIFIC LTD	1,465,401.82
BRACCO IMAGING CANADA	378,194.89
BRIGADIER SECURITY SYSTEM LTD	164,950.25
BRILZ, DR TONY	405,955.60
BRYNGELSON & ASSOCIATES INC	177,261.21
BTY GROUP	153,670.39
BUNZL DISTRIBUTION	187,852.66
BURLODGE CANADA	130,175.65
BWR MEDICAL PROF CORP	454,112.18
CADD:FM MANAGEMENT SERVICES LTD	59,418.30
CALGARY LABORATORY SERVICES	104,824.43
CANADIAN CORPS OF COMMISSIONAIRES	357,817.26
CANADIAN HOSPITAL SPECIALTIES	521,825.57
CANADIAN LINEN SUPPLY	59,358.59
CAN-MED HEALTHCARE	78,857.52
CARDINAL HEALTH CANADA INC	8,503,047.96
CAREFUSION CANADA 302 INC	103,150.30
CARESTREAM MEDICAL LTD	318,582.53
CARL ZEISS CANADA LTD	363,855.51
CARMEN GAMBLE MEDICAL PC INC	377,786.95
CATHOLIC HEALTH ASSOC OF SASKATCHEWAN	79,635.00
CC CARMICHAEL & CO INC	224,901.60
CENTAUR PRODUCTS INC	51,734.25
CENTENNIAL FOODSERVICE	427,045.16
CENTRAL ASPHALT & PAVING INC	367,164.55
CENTRE FOR PROBE DEVELOPMENT AND COMMERCIALIZATION	561,792.88
CHEMTREAT INC	86,058.22
CHIEF MEDICAL SUPPLIES LTD	1,093,553.82
CHRISTIE INNOMED INC	123,118.25
CITRIX SYSTEMS INC	51,912.00
CITY CENTRE FAMILY PHYSICIANS	225,000.00
CITY OF HOPE NATIONAL MEDICAL CENTER	66,814.08
CITY OF HUMBOLDT	92,661.41
CITY OF SASKATOON	5,020,107.02
CLARION MEDICAL TECHNOLOGIES	268,538.56
CLARKE, AMANDA	62,437.67
COLLEGE OF AMERICAN PATHOLOGISTS	54,613.86
COLLIERS MCCLOCKLIN REAL ESTATE CORP	783,744.14
COLWELL, DR ROBIN	82,018.43

COMFORT CABS LTD	62,020.62
COMMERCIAL ALCOHOLS INC	67,511.22
COMMUNITY ELECTRIC LTD	315,991.62
COMPASS GROUP CANADA (BEAVER) LTD	296,293.87
COMPUTRITION	107,660.00
CONMED LINVATEC CANADA	1,069,841.80
CONVATEC CANADA LTD	79,048.93
COOK CANADA INC	1,447,544.28
COQUET, DR SEAN	69,789.71
COSMOPOLITAN INDUSTRIES LTD	89,853.63
COURT OF QUEEN'S BENCH	53,383.00
CPC NETWORKS CORP	315,000.00
CPDN/RCDP	3,054,513.76
CXTEC	237,820.99
CYGNUS SIGN MANAGEMENT INC	78,244.21
CYPRESS SALES PARTNERSHIP	201,480.94
DAKO CANADA INC	396,844.32
DB SPECIAL INSTRUMENTS INC	66,183.95
DEPT OF ANESTHESIOLOGY	299,414.72
DEPT OF PEDIATRICS	193,562.36
DIASORIN CANADA INC	104,003.62
DR A CRIBB MEDICAL PROF CORP	289,638.34
DR A DIRIE MEDICAL PROF CORP	294,900.00
DR A P KAKADEKAR PROF MEDICAL CORPORATION	121,606.94
DR A PAUSJENSSEN AND DR J BARTON MEDICAL PROF CORP	72,210.71
DR A WALL & DR H LOWRY MEDICAL PROF CORP	384,003.78
DR AASIM MALIK MEDICAL PROF CORP	76,123.50
DR ALICE WONG MED PROF CORP	63,861.84
DR ALLAN WOO MEDICAL PROF.CORP	56,311.51
DR ANDREA JOHNSON	58,620.05
DR ANGELA M BALDELLI MEDICAL PROF CORP	66,337.61
DR ASFOUR NABIL MEDICAL PROF CORP	107,263.86
DR BARRY MEDICAL PROF CORP	245,261.94
DR BRIAN BROWNBRIDGE MEDICAL PROF CORP	301,676.65
DR BRUCE J DUVAL MEDICAL PROF CORP	599,952.08
DR C NEUDORF MEDICAL PROF CORP	235,883.91
DR C R GEBHARDT MEDICAL PROF CORP	350,022.57
DR CARLO STUGLIN MEDICAL P C LTD	81,451.19
DR CHAMARTI MEDICAL PROF CORP	102,825.13
DR CHANDRAN MEDICAL PROF CORP	53,814.80
DR CHRISTOPHER A ROBINSON MEDICAL PROF CORP	71,706.14
DR COLIN HONISH MEDICAL PC	135,997.27
DR COLIN PEARCE MEDICAL PROF CORP	52,137.07
DR COVERETT MEDICAL PROF CORP	85,579.82
DR D KIRCHGESNER MEDICAL PROF CORP	56,250.00
DR DALLAS MEDICAL PROFESSIONAL CORP	67,671.97
DR DAVID CAMPBELL MEDICAL PROF CORP	227,898.60
DR DENNIS LAWSON MEDICAL PROF CORP	60,041.70
DR ELLIOTT PALLY MEDICAL PC INC	93,211.10
DR GENE MEDICAL PROF CORP	384,893.84
DR GEORGE PYLYPCHUK MEDICAL SERVICES PROF CORP	267,430.82
DR GURUSWAMY SRIDHAR MEDICAL	267,339.62

DR HAMMAD AKHTAR MEDICAL PROF CORP	288,512.56
DR HUMA AFTAB PSYCHIATRY SERVICES PC INC	57,432.57
DR IVAR MENDEZ INCORPORATED	488,853.59
DR J BRIAN CLAPSON MEDICAL PROF CORP	52,248.67
DR J FROH MEDICAL PROF CORP	313,496.05
DR J MCKERRELL MEDICAL PROF CORP	77,727.31
DR J S DEVILLIERS MEDICAL PROF CORP	54,233.14
DR JAMES STEMPIEN MEDICAL PROF CORP	398,854.74
DR JD STEPLEWSKI MEDICAL PROF CORP	171,490.18
DR JIM WERBICKI MEDICAL PROF CORP	508,803.99
DR JM BALATON MEDICAL PC	56,174.39
DR JOANNA SMITH MEDICAL PROF CORP	247,982.05
DR JOEL YELLAND MEDICAL P C INC	307,018.80
DR JOHN MATIC MEDICAL PROF CORP	125,675.00
DR JOHN PESENTI MEDICAL PROF CORP	446,502.49
DR JOHN WALSH MEDICAL PROF CORP	156,263.79
DR JONATHAN NORTON NEUROPHYSIOLOGY INC	104,350.62
DR K D KOK MEDICAL PROF CORP	331,024.00
DR K GOWDA MEDICAL PROFESSIONAL CORP	358,093.56
DR KEVIN COLLEAUX MEDICAL PROF CORP	54,899.89
DR KEVIN STEVENSON MEDICAL	204,351.85
DR KRISTA-LEE WEMPE MEDICAL PROF CORP	116,081.50
DR KRISTOFFOR STEWART MEDICAL SERVICES PC INC	232,011.47
DR KYLIE E KVINLAUG MEDICAL PROF CORP	599,952.08
DR L MAMCHUR MEDICAL PROF CORP	95,660.61
DR M B HARINGTON MEDICAL PROF CORP	74,938.94
DR MANDEEP UBHI MEDICAL PROF CORP	224,676.55
DR MARGARET B TRUCHAN MEDICAL	107,158.38
DR MARK JAMES MEDICAL PC LTD	489,372.01
DR MARK WAHBA MEDICAL PC INC	311,965.08
DR MARTIN BETZ MEDICAL PROF CORP	145,063.20
DR MELISSA GIENI MEDICAL PROFESSIONAL	76,447.81
DR MURRAY KESSELMAN MEDICAL CORPORATION	112,652.89
DR N RAWLINGS & DR C ANGELSKI MED PROF CORP	215,241.56
DR NADIM J LALANI MEDICAL PROF CORP	355,158.45
DR NAEEM SADER MEDICAL PC INC	144,750.97
DR NAIYAR KHAYYAM PROF CORP	410,205.79
DR NATHAN DEGENHART MEDICAL	120,417.57
DR NAWAL K SHARMA MEDICAL PROF CORP	248,574.52
DR NORMAN JOANIS MEDICAL PROF CORP	383,642.04
DR OYEDOKUN MEDICAL PROF CORP	457,485.52
DR P GAERTNER MEDICAL PROF CORP	546,225.39
DR P LABELLE MEDICAL PC INC	407,896.86
DR PATRICK LING MEDICAL PROF CORP	157,794.12
DR PAUL HAYES SURGICAL PROF CORP	168,363.47
DR PAUL OLSZYNSKI MEDICAL PROF CORP	265,288.41
DR PETER SPAFFORD MEDICAL PROF CORP	68,307.96
DR R BIGSBY MEDICAL PROF CORP	619,414.23
DR R MAINRA MEDICAL PROF CORP	580,422.03
DR R NRUSIMHADEVARA MEDICAL PROF CORP	98,323.81
DR REKHA KUNDAPUR MEDICAL PROF CORP	159,295.26
DR ROGER BRISTOL MEDICAL PROF CORP	287,258.99

DR RONALD SIEMENS PROF CORP INC	300,140.35
DR RYAN O'NEILL PROF CORP	303,433.13
DR S SHEPPARD MEDICAL PROF CORP	222,097.13
DR S VAN ZYL MEDICAL PROF CORP	265,347.39
DR SCHAANA VANDEKAMP MEDICAL	343,195.86
DR STEVEN BHARADWAJ MEDICAL	587,399.76
DR T HOLT MEDICAL PROF CORP	638,999.14
DR T LEDDING MEDICAL PROF CORP	542,091.40
DR ULMER MEDICAL PROF CORP	626,201.96
DR V CATTELL MEDICAL PROF CORP	391,136.07
DR VERNON BEHL MEDICAL PROF CORP	378,443.70
DR W DALLAS PEARSON MEDICAL PROF CORP	355,437.83
DR W HAMMAN MEDICAL PROF CORP	520,343.61
DR WENDY VOGEL MEDICAL PROF CORP	485,001.10
DR Z SABBAGH MEDICAL PROF CORP	63,978.15
DRAEGER MEDICAL CANADA INC	179,760.92
DRS MALIN AND KEITH CLARK MEDICAL PROF CORP	100,391.49
DRS WANSON MEDICAL P C INC	434,059.51
DU RAND MEDICAL PROF CORP	498,676.11
DYNA MEDICAL CORP	88,199.82
DYNAMEX CANADA INC	777,341.82
DYNATECH 2000 INC	80,344.95
EARL'S PHARMACY LTD	285,185.63
EARTHWORKS EQUIPMENT CORPORATION	80,516.11
EATON POWER QUALITY COMPANY	64,096.47
EBSCO CANADA LTD	62,171.94
EDEN TEXTILE LTD	68,342.54
EDWARDS LIFESCIENCES	445,474.58
EECOL ELECTRIC LTD	96,214.70
eHEALTH SASKATCHEWAN	1,157,175.96
ELEKTA LTD	121,961.98
EMCO CORPORATION	62,455.86
ENVIROTEC SERVICES INC	121,869.50
ESAOTE CANADA	56,540.00
ESBE SCIENTIFIC	66,626.37
EV3 INC	515,835.15
EXCELLERATE CONSULTING	571,106.50
FARNORTH SALES ASSOCIATES	83,580.00
FEDERAL EXPRESS CANADA LTD	148,108.04
FERRING INC	103,653.11
FISHER & PAYKEL HEALTHCARE	237,895.44
FISHER SCIENTIFIC	631,338.84
FITZPATRICK, DR PHIL	434,882.55
FLAME TECH SERVICES 2000	70,814.09
FLYNN CANADA LTD	76,366.19
FORTRESS PROPERTIES INC	59,681.88
FOURNIER, DR COLETTE	216,359.15
FRANCIS CHRISTIAN MEDICAL PROF	117,944.31
FRESENIUS MEDICAL CARE	571,048.01
FRONT LINE FURNITURE SERVICES	197,689.47
G B DALSHAUG SURGICAL PROF CORP	67,914.99
GAMMA - DYNACARE MEDICAL LABORATORIES	4,073,914.05

GANUGAPATI, DR USHA	160,906.92
GARNER, DR MEGHAN	104,583.27
GE HEALTHCARE CANADA INC	1,181,371.85
GEANEL RESTAURANT SUPPLIES LTD	55,914.84
GENEDX INC	186,275.00
GENEER CONSTRUCTION LTD	134,225.28
GENIVAR	184,882.47
GENZYME CANADA, A DIVISION OF SANOFI-AVENTIS CANADA INC	334,690.33
GFS (GORDON FOOD SERVICE)	120,453.34
GIDEON DALA MEDICAL PROFESSIONAL CORP	114,397.02
GIMON, DR EGGLE	139,990.15
GLAXO SMITHKLINE INC	297,279.30
GLCMS LTD	128,644.78
GOLDEN OPPORTUNITIES FUND	1,061,428.35
GOUGH, DR RACHEL	54,220.00
GRAHAM CONSTRUCTION & ENGINEERING 1985 LTD	10,097,201.75
GRAND & TOY LTD	922,772.27
GREAT WEST LIFE	4,011,518.53
GWIAZDA, DR ZBIGNIEW	93,300.00
H F MONTGOMERY & M D MONTGOMERY PROF CORP	56,972.05
HARRISON HEALTH COLLABORATIVE INC	69,300.81
HASAL MEDICAL PROFESSIONAL CORPORATION	184,375.03
HATTINGH, DR SUZANNE	345,999.01
HAY GROUP LIMITED	151,948.05
HDH ARCHITECTS	8,619,948.93
HEALTH SCIENCES ASSOC OF SASK	978,905.36
HEALTHMARK LTD	202,107.34
HELMER LABS INC	74,830.56
HERTZ NORTHERN BUS	676,225.06
HICKSON HOLDINGS LTD	176,165.17
HILL-ROM CANADA	603,204.59
HIPSAVER CANADA	92,158.27
HITACHI HIGH-TECHNOLOGIES CANADA INC	421,050.00
HODGINS, DR MITCHELL	53,038.20
HOLLISTER LTD	63,217.02
HOLOGIC CANADA LTD	549,132.36
HOLT, DR ALANA	217,693.19
HONEYCOMB ENTERPRISES	53,396.52
HONEYWELL	260,629.66
HOOPER, DR MONIKA	98,377.14
HORIZON COMPUTER SOLUTIONS	285,265.98
HOSPIRA HEALTHCARE CORPORATION	4,772,939.77
HOSPITALITY NETWORK CANADA INC	102,585.72
HOWSAM, DR JUDY	76,521.39
HUB CITY CONTRACTING SERVICES	121,057.92
HUSSAIN, DR TOUSIEF	63,416.67
HUXTABLE, DR LESLIE	74,882.55
HYGIENE PERFORMANCE SOLUTIONS INC	180,120.05
HYPERION THERAPEUTICS	192,662.60
IBM CANADA LTD	1,104,923.87
ICD (INDEPENDENTS CHOICE DIST)	1,433,702.96
ICR COMMERCIAL REAL ESTATE	194,603.93

IDEASOURCE	167,516.71
IMPAC CANADA	56,924.19
INFORMATION CONTROL LTD	205,827.25
INFO-TECH RESEARCH GROUP	76,125.00
INNOMAR STRATEGIES INC	118,262.15
INNOVA MEDICAL OPHTHALMICS	82,598.83
INO THERAPEUTICS	474,884.74
INSTRUMED SURGICAL	92,859.30
INSTRUMENTARIUM	92,297.97
INSTRUMENTATION LABORATORY (CANADA) LTC	651,699.13
INTEGRA CANADA ULC	277,437.89
INTER MEDICO	178,513.44
INTER V-MEDICAL INC	392,401.45
IRON MOUNTAIN	53,759.68
ISKANDER, DR GEORGE	54,712.50
ISLAND CORPORATION	715,767.90
IVERSON, DR LANCE	400,203.26
J A W MEDICAL SERVICES	363,210.45
J J SIMPSON ENVIRONMENTAL SERVICES INC	155,170.91
JABA CONSTRUCTION	114,366.88
JACKSON LEKOTA MED PROF CORP	111,190.00
JDJ CONSULTING LTD	131,608.83
JF MAGEE MEDICAL INC	400,742.60
JOHNSON & JOHNSON	4,727,603.47
JOHNSON & JOHNSON HEALTH CARE SYSTEMS INC	257,852.75
JOHNSON CONTROLS	112,342.87
JOHNSON MEDICAL CARE P C LTD	367,735.12
JOORAVAN & RATTAN MEDICAL PROF CORP	666,470.71
K & A URMSON MEDICAL PROF CORP	79,866.72
KARL STORZ ENDOSCOPY CANADA LTD	157,799.96
K-BRO LINEN SYSTEMS INC	4,128,201.67
KCI MEDICAL CANADA INC	938,198.12
KEEWATIN-YATTHE HEALTH AUTHORITY	75,671.57
KEIR SURGICAL	206,785.79
KELLY, DR LESLEY	57,500.00
KEMSOL PRODUCTS LTD	112,015.48
KIAPWAY, DR MOSENZA	357,916.64
KNS CANADA INC	165,000.00
KOLLA, DR LEE	64,021.73
KONE INC	105,995.22
KONICA MINOLTA BUSINESS SOLUTIONS INC	80,274.61
KOORTS, DR SYBIL	208,756.30
KPMG MANAGEMENT CONSULTING	176,298.10
KRONOS	202,349.31
LABORATORY CORP OF AMERICA HOLDINGS	55,662.35
LABORIE MEDICAL TECHNOLOGIES INC	130,047.89
LABTICIAN OPHTHALMICS INC	95,420.51
LAERDAL MEDICAL CANADA	51,023.31
LANTHEUS MI CANADA	489,541.74
LATAKGOMO, DR LEHLOG	281,259.01
LAUBSCHER, DR BARRY	197,155.49
LEDDING, DR KEVIN	61,426.20

LEICA MICROSYSTEMS CANADA	311,623.15
LEXMARK CANADA INC B9308	847,960.96
LIEBERT CANADA	58,546.70
LIFE TECHNOLOGIES	252,320.38
LIFECELL CANADA	109,227.60
LIM, DR STEVE	66,034.62
LKH MECHANICAL	129,237.18
LM ARCHITECTURAL GROUP	181,777.63
LOCAL ASPHALT PAVING LTD	70,478.19
LOGOS CONSULTING LTD	122,846.26
LONDON DRUGS	172,274.01
LONDON LIFE INS CO	133,894.08
LONDON LIFE INSURANCE CO LTD	553,015.48
LUBIANTORO MEDICAL PROFESSIONAL INC	566,711.93
LUMINEX CORPORATION	66,003.64
LUPITASARI, DR KADIR	275,695.16
M D AMBULANCE CARE LTD	2,820,377.19
MACDERMID LAMARSH	54,224.47
MACQUARIE EQUIPMENT FINANCE LTD	1,000,784.06
MAKINDE, DR KEHINDE	51,478.28
MALLINCKRODT CANADA ULC	293,272.57
MAMAWETAN CHURCHILL RIVER HEALTH REGION	155,888.69
MAQUET- DYNAMED INC	163,491.77
MARIA ESKANDAR MEDICAL PRACTICE PROF CORP	84,761.12
MARSH CANADA LIMITED	1,714,893.65
MAYO COLLABORATIVE SERVICES, INC	104,817.34
MCARTHUR MEDICAL SALES INC	64,410.68
MCKESSON CANADA	5,419,134.92
MCKESSON DISTRIBUTION PARTNERS	3,078,221.58
MCMORROW CONSTRUCTION LTD	541,765.44
MED 2020 HEALTH CARE SOFTWARE	83,663.36
MEDELA CANADA INC	304,079.87
MEDICAL MART SUPPLIES WEST LIMITED	397,933.37
MEDICAL SYSTEMS INTERNATIONAL	136,893.68
MEDRAD INC	270,088.23
MEDTRONIC	5,361,325.48
MERCK FROSST CANADA	94,952.01
METIS NATION SASKATCHEWAN	55,539.79
MICROSOFT	136,230.85
MICROVENTION INC	297,252.59
MID-WEST DEVELOPMENT CORP	285,999.12
MILLSAP FUEL DISTRIBUTORS LTD	68,244.20
MINISTER OF FINANCE	2,858,229.65
MIP (MED-I-PANT) INC	53,477.02
MISTER PRINT	112,207.46
MOHR, DR KAREN	171,726.01
MONEMEDIKAL INC	109,017.00
MOUNTAIN VIEW PARKING SYSTEMS	51,662.51
MTAMBO, DR ANDY	54,712.50
MUELLER, DR SARAH	62,500.00
N G I MEDICAL P C INC	274,242.48
NATIONAL REFRIGERATION HEATING LTD	652,056.25

NATUS MEDICAL INCORPORATED	85,863.76
NOGIER, WAYNE	101,824.55
NOODLECAKE STUDIOS INC	220,060.35
NORTH SASK LAUNDRY	170,922.62
NORTHERN STRANDS CO LTD	88,484.10
NOVARTIS PHARMACEUTICALS CANADA INC	3,769,743.61
NUAIRE INC	60,088.35
NUANCE COMMUNICATIONS INC	576,430.22
NURI, DR HUMAYUN	67,883.40
OLYMPUS CANADA INC	457,743.81
ONE LAMBDA INC	200,452.83
ONEWORLD ACCURACY INC	86,440.58
ORACLE CANADA ULC	615,604.45
ORTHO CLINICAL DIAGNOSTICS	504,699.89
OTICON CANADA LTD/FRONT ROW	335,467.32
OTIS CANADA INC	306,942.19
OXOID INC	172,279.97
PADHI, DR SHOVIKA	65,690.60
PARTNERS CENTER FOR PERSONALIZED	78,500.00
PATTERSON MEDICAL CANADA INC	57,701.52
PCL CONSTRUCTION MANAGEMENT INC	3,018,258.41
PEELING, DR LISSA	413,183.70
PENTAX CANADA INC	995,107.51
PENUMBRA INC	50,433.69
PEPP (PUBLIC EMPLOYEES PENSION PLAN)	319,354.88
PEPSI-COLA CANADA BEVERAGES	326,931.35
PERCY H DAVIS LTD	164,135.70
PERSONS LIVING WITH AIDS NETWORK OF SASK INC	60,700.00
PHARMASAVE	117,111.95
PHARMASYSTEMS INC	202,617.98
PHH ARC ENVIRONMENTAL LTD	91,232.02
PHILIPS HEALTHCARE	4,185,878.22
PHONAK CANADA LTD	359,930.00
PHYSIO-CONTROL CANADA SALES LTD	214,271.94
PINCHIN WEST LTD	163,386.21
PINNACLE DISTRIBUTION INC	132,327.47
POCKETT, DR CHARISSA	63,282.81
POSTAGE BY PHONE	472,532.34
PRAIRIE MOBILE COMMUNICATIONS	83,662.82
PRAIRIE NORTH HEALTH REGION	176,913.61
PRAXAIR	463,501.27
PRECISE PARKLINK (WEST) LTD	141,125.25
PRESTON NURSING HOME, SASKATOON OF EXTENDICARE (CANADA) INC.	89,967.46
PRIMED CANADA INC	59,560.48
PRINTWEST COMMUNICATIONS	88,782.18
PRO SERVICE MECHANICAL LTD	187,005.79
PROVINCIAL COURT OF SASKATCHEWAN	154,000.00
PROVINCIAL MEDICAL SUPPLIES-PMS	366,400.45
PUROLATOR INC	229,399.55
QIAGEN INC	56,287.33
QUEST MEDICAL	83,248.94
R CHIBBAR PROFESSIONAL CORP	215,238.34

R S BASI MEDICAL DOCTOR PROF CORP	108,459.62
RADIOMETER CANADA	207,200.60
RAJPUT, DR ALI	101,699.96
RANCO MANUFACTURING INC	62,849.12
RECEIVER GENERAL FOR CANADA	188,529,592.20
RED LEAF MEDICAL INC	76,497.25
REGINA QU'APPELLE HEALTH REGION	191,855.20
RESMED CORP	81,505.18
ROBBIE DRUMMOND MEDICAL PROF CORP	501,158.53
ROBERT A WOODS PROFESSIONAL CORPORATION	331,097.44
ROCHE DIAGNOSTICS	3,167,011.00
RPN	50,594.00
rSOLUTIONS	138,598.94
RUSSELL FOOD EQUIPMENT LTD	60,725.81
RWI INFORMATICS INC	64,795.50
RYAN MEDICAL DISTRIBUTORS INC	69,535.62
S MACDONALD MEDICAL PROF CORP	157,589.25
SAFETY-MED PRODUCTS	83,360.80
SAHO	1,699,242.09
SALUS GLOBAL CORPORATION	257,239.50
SANOFI - AVENTIS CANADA INC	311,262.22
SAP CANADA INC	52,516.84
SAPUTO DAIRY PRODUCTS CANADA G F	685,912.19
SASBRINK-HARKEMA, DR	260,754.80
SASK WORKERS' COMPENSATION BOARD	3,564,130.54
SASKATCHEWAN ACADEMIC HEALTH SCIENCES NETWORK	76,464.50
SASKATCHEWAN ALTERNATIVES INITIATIVES	117,145.00
SASKATCHEWAN COLLEGE OF PHYSICAL	63,000.00
SASKATOON COUNCIL ON AGING INC.	52,000.00
SASKATOON CRISIS INTERVENTION SERVICES, INC.	141,078.37
SASKATOON HIV AIDS RESEARCH	50,000.00
SASKATOON HOME SUPPORT	82,294.70
SASKATOON INSTITUTE FOR MEDICAL SIMULATION (SIMS)	195,632.50
SASKATOON OB ANAESTHESIA GROUF	2,461,560.00
SASKATOON POLICE SERVICES	150,000.00
SASKATOON PRAIRIELAND PARK CORF	55,615.59
SASKATOON RADIO CABS	56,240.82
SASKATOON REGIONAL INTERSECTORAL COMMITTEE	111,586.54
SASKATOON SERVICES FOR SENIORS	60,000.00
SASKATOON UNITED WAY	68,826.65
SASKENERGY	2,852,113.47
SASKPOWER	1,259,215.85
SASKTEL CMR	1,388,647.46
SASKTEL MOBILITY CELLULAR	410,448.62
SASKWORKS VENTURE FUND INC	631,081.31
SASW (SASK ASSOC OF SOCIAL WORKERS)	53,740.00
SCHAAN HEALTHCARE PRODUCTS	6,021,359.87
SCHINDEL, DR JOEL	55,000.00
SCOZZAFAVA, DR JAMES	315,682.38
SEIU	4,169,381.30
SHAH, DR SACHIN	118,799.76
SHAHID, DR RABIA	115,048.83

SHARMA, DR ANIL	55,434.84
SHEPP	93,026,815.37
SHOPPERS HOME HEALTH CARE	85,778.51
SIAS WASCANA CAMPUS	66,079.72
SIEMENS CANADA LIMITED	1,387,413.63
SIEMENS HEARING INSTRUMENTS	158,743.80
SKIDATA, INC	173,984.68
SMITH & NEPHEW	736,402.04
SMITHS MEDICAL CANADA LTD	352,647.42
SMITHWICK'S PHYSIOTHERAPY	335,730.00
SNG MEDICAL PROF CORP	161,875.30
SOANES, GILBERT	104,595.77
SOFT COMPUTER CONSULTANTS	564,926.82
SOKO, DR PHINDA	55,775.00
SOMAGEN DIAGNOSTICS INC	516,349.01
SORIN GROUP CANADA INC	2,282,355.78
SOUTHMEDIC INC	51,511.51
SPELAY, DR JODI	54,957.53
SPICERS CANADA LIMITED	252,387.48
SPIESS, DR MICHAEL	90,335.66
SRNA (SASK REGISTERED NURSES ASSOC)	1,614,837.20
ST JUDE MEDICAL CANADA INC	1,321,725.85
ST PAUL'S HOSPITAL	88,111.38
STAKIW, DR KEN	217,469.21
STAPLES	197,468.72
STARBUCKS COFFEE COMPANY	340,489.62
STATION 20 WEST DEVELOPMENT CORPORATION	209,300.74
STERIS CANADA INC	381,884.77
STEVENS COMPANY	2,230,058.41
STRYKER CANADA INC	1,267,897.60
SUER & POLLON MECHANICAL PARTNERSHIP	572,103.00
SUN	4,337,091.49
SUNCOR ENERGY PRODUCTS PARTNERSHIP	55,235.93
SUN-LOCAL 107	74,871.60
SUNOVION PHARMACEUTICALS CANADA INC	95,026.17
SUPER SAVE DISPOSAL (SASKATCHEWAN) INC	332,580.95
SURGICAL CENTRES INC	5,531,026.71
SYNTHES (CANADA) LTD	1,697,599.94
SYSCO FOOD SERVICES OF REGINA	2,641,209.08
SYSTEMLINK INC	68,078.40
SZABO, DR EILEEN	62,522.27
T. LEVITT PSYCHOLOGICAL CONSULTING INC	80,520.00
TAB	512,340.95
TAYLOR BUILDING SERVICES	142,677.56
T-BONE CONSULTING	110,690.48
TCU PLACE	65,618.47
TELEFLEX MEDICAL L P	438,495.31
TERRETT, DR LUKE	65,417.66
TERUMOBCT	124,202.83
TEX-PRO WESTERN LTD	81,351.85
THE DATA GROUP OF COMPANIES	341,434.23
THE INTERNATIONAL COACHING GROUP INC	103,728.96

THE LIFEMED GROUP INC	148,417.50
THERAKOS	171,506.22
THERON, DR JAN	63,339.40
THOMAS COOK TRAVEL	65,608.82
THOMPSON, RONALD A	59,851.92
THOMSON'S DELIVERY LTD	84,870.25
THYSSENKRUPP ELEVATOR	199,746.24
TOSHIBA OF CANADA LTD	154,412.50
TOTAL PACKAGE PAINTING	62,165.83
TOWN OF WATROUS	116,607.70
TR JOHNSON MEDICAL PROF CORP	503,961.60
TRADE WEST EQUIPMENT LTD	89,705.71
TRICIFIC ENTERPRISES INC	69,101.30
TRUDELL MEDICAL	465,950.93
TUPPER, SUSAN	80,833.30
TYCO HEALTHCARE GROUP	3,494,546.05
UNGER, DR A	50,198.55
UNISOURCE CANADA INC	162,761.14
UNITED CABS	85,742.98
UNIV OF SASK	7,880,755.97
UNIV OF SASK PHYSICIANS' BILLING OFFICE	22,826,723.99
UNIVERSITY OF ALBERTA	65,977.00
UNIVERSITY OF OTTAWA	90,624.13
UROLOGY ASSOCIATES	200,000.00
VALEANT CANADA LIMITED	148,462.97
VAN DE KAMP, SCHAANA	55,616.20
VANCOUVER ISLAND HEALTH AUTHORITY	89,239.02
VANTAGE ENDOSCOPY INC	427,398.69
VCM CONSTRUCTION LTD	1,650,436.19
VECTOR CONCRETE RESTORATION SPECIALISTS	253,158.08
VERATHON MEDICAL	71,520.37
VIPOND FIRE PROTECTION INC	101,745.17
VITAL AIRE HEALTHCARE	490,481.10
VOCERA	62,225.10
VP MECHANICAL CONTRACTORS INC	327,867.78
VWR INTERNATIONAL LTD	356,694.56
W L GORE AND ASSOCIATES CANADA INC	269,242.75
W5 MANAGEMENT CORP	187,146.00
WADENA & AREA HEALTH FOUNDATION	51,333.34
WAJAX POWER SYSTEMS	128,387.36
WAKAW & DISTRICT EMS	551,250.57
WALKER, DR VIVIAN	250,490.16
WALTER P MOORE LTD	422,037.25
WANG, DR SHERRY XIA	308,178.98
WBM OFFICE SYSTEMS	891,595.77
WCB	807,316.61
WEILER, DR ROB	154,650.36
WEST WIND AVIATION	170,700.88
WESTON BAKERIES LTD	162,721.09
WILLIAM PAPPENFUS MEDICAL PROF CORP	370,236.32
WINNIPEG REGIONAL HEALTH AUTHORITY	109,321.48
WM MEDICAL CLINIC GROUP	85,363.39

WOOD WYANT INC	572,603.38
WRIGHT MEDICAL TECHNOLOGY	261,438.39
WSP CANADA INC	87,897.95
WU, YUE	57,127.73
WUTTUNEE-GARDIPY, DELORES	59,851.92
XLTEK	159,256.81
YIGANG LUO MEDICINE PROFESSIONAL CORP	557,491.52
YOLLES PARTNERSHIP INC	142,566.94
ZAWADOWSKI, DR MICHAEL	98,705.63
ZDRAVKOVIC, DR TATJANA	94,387.10
ZEBRA TECHNOLOGIES INTERNATIONAL LLC	172,183.38
ZIMMER OF CANADA LIMITED	5,110,974.62
ZLIPKO, DR T	843,687.21
ZONARE MEDICAL SYSTEMS CANADA	139,547.01
ZW PROJECT MANAGEMENT INC	991,467.28

Name	Amt Paid				
AADLAND, MICHAEL	65,094	ALSTON O CONNOR, EMILY	62,802	ARNAIZ, ARJONE	107,647
AARON, TRACI	64,103	ALTROGGE, JOCELYNE	64,106	ARNOLD, CHRIS	91,059
AASEN, TRACEY	74,941	ALTROGGE, VIRGINIA	50,638	ARNOLD, JANICE	94,631
ABBS, ANNA MARI	96,872	ALVESOR, JOCELYN	57,561	ARNOLD, TARA	50,826
ABDELLATIF, TREENA	93,071	AMBAY, JUDY	152,582	ARNOTT, JANET	73,533
ABELE, BARBARA	93,048	AMOA AMPAH, JANE	81,085	ARSENAULT, SHIRLEY	66,487
ABRAHAM, JINO	60,484	AMOS, DANA	62,192	ARSENEAU, SUSAN	53,190
ABRAHAMSON, HOLLY	62,577	AMPONGAN, ARNEL	137,401	ARTHUR, MAUREEN	52,742
ABRAMS, ROMAINE	81,890	AMUL, GUADALUPE	54,537	ARTHURS, JAMES	66,801
ABROGENA ALMOITE, ROWENA	96,423	AMUNDSEN, CHELSEA	63,770	ASCHENBRENNER, NICOLE	97,029
ABTOSWAY, LANA	99,537	AMY, EUNICE	51,443	ASCHIM, DAWN	76,561
ACABA, ACHILLES	130,435	ANDAYA, STEPHANIE	66,330	ASHFORD, DEREK	72,108
ACHILLES, SHEILA	156,223	ANDERSON, CAROL	51,254	ASHWORTH, BARBARA	92,300
ACKBAR, UMME-SALM	97,444	ANDERSON, CATHERINE	68,021	ASIAMAH, PATIENCE	98,269
ACLO, JESSAMINE	52,761	ANDERSON, CHRISTINA	62,052	ASKWITH, MAXINE	52,400
ACLO, RITO	53,304	ANDERSON, CORINNE	107,147	ASMUNDSON, BARBARA	96,231
ACTON, BRYAN	121,850	ANDERSON, DARCI	92,070	ASONG, CHRISTINA	51,673
ADAIR, ALLISON	79,624	ANDERSON, DENISE	62,527	ASTALOSCH, KATHERINE	93,998
ADAMS, DELANY	71,798	ANDERSON, ELAINE	80,565	ASZTALOS, LINDA	55,876
ADAMS, DERLE	97,165	ANDERSON, HEATHER	78,287	ATANACIO, RAHLYN	103,104
ADAMS, MARLISS C	98,785	ANDERSON, HELEN	100,882	ATCHISON, STEVEN	85,798
ADAMS, NORA	61,095	ANDERSON, JAN	82,843	ATILA, AYSE	94,407
ADAMS, TAMARA	77,545	ANDERSON, JANEL	74,786	ATKINSON, LINDA	56,511
ADAMSON, CHERYL	101,006	ANDERSON, JANELLE	74,707	ATKINSON, WENDA	92,259
ADAVAKANDATHIL J, RANI	84,944	ANDERSON, JOANNE	72,447	AUBIN SINGH, THERESA	69,681
ADEAPO, TITUS	69,700	ANDERSON, JUSTIN	67,340	AUCOIN, MARIE	59,110
ADHANOM, GHENET	96,471	ANDERSON, KELSEY	76,237	AUGUSTE, BRANDY	51,652
ADISI, THEREATTA	51,353	ANDERSON, MELANIE	55,892	AUSTIN, LAURAE	69,209
ADLAWAN, MARK	63,513	ANDERSON, PAIGE	72,465	AUSTIN, MISHEL	80,919
AFFLECK, FRANCES	94,260	ANDERSON, PAM	76,263	AVANT, MORGAN	77,210
AFSETH, BARBARA	77,186	ANDERSON, REBECCA	72,678	AYALEW, IRIS	60,785
AFSETH, NICOLA	64,784	ANDERSON, SHIRLEY	50,450	AYE, AYE AUNG	112,833
AGNEW, BETTY LOU	94,632	ANDERSON, TROY	85,765	AYERS, CRAIG	141,942
AHMAD, AFTAB	108,200	ANDRE, RENEE	81,661	AYERS, RACHEL	60,505
AHMED, JENNIFER	97,623	ANDREWS, JEAN	108,418	BABA, NICOLE	79,513
AKISTER, TERENCE	77,236	ANDREYCHUK, BRENDA	53,871	BABCOCK, MELISSA	93,202
AL AZEM, ASSAAD	117,068	ANTHONY, SHEILA	78,333	BABJI, RENAE	60,396
AL SHAIBANY, JAWAD	64,647	ANTOINE, CHERYL	69,352	BABUIK, KENDRA	63,549
ALAERS, JILL	68,139	ANTYMNUIK, ANDRIANNE	98,544	BACANI, ANABEL	129,577
ALBERT, LINDA	101,191	ANWEILER, JANICE	82,058	BACANI, JEROME	50,589
ALBERTS, ALICE	87,819	ANWEILER, JANICE	51,403	BACHIU, LINDA	62,963
ALBERTS, LORRIE	95,023	ANYANWU, MARCELLIN	83,098	BACHMAN, LANCEY	72,421
ALBERTSON, WENDY	77,390	ANZURES, CHRISTINE	129,026	BACHMAYER, RENE	95,278
ALBUS, WARREN	102,111	APOLONIA, SHELLEY	91,059	BACK, MELISSA	54,169
ALEXANDER, CARLA	102,741	APOSTOL, DIANE	63,271	BACON, JENNIFER	66,830
ALFORD, TRACEY	55,921	APPL, RUTH ANNE	115,954	BADER, JOANNE	60,031
ALIMEZELLI, DOMINIQUE	65,955	APPLETON, SYLVIA	94,361	BADONG, GLADYS	80,004
ALIZADEH, MAHJAN	55,351	ARANAS, CHRISTIAN	77,365	BADONG, MALVIN	103,378
ALLAN, PATRICIA	85,978	ARANAS, KRISTINE	113,408	BAE, BREND	98,700
ALLBERG, DELIA	50,092	ARCHER, JUDY	180,531	BAEK, CHAIEUN	93,905
ALLEN, CAMERON	118,884	ARCHIBALD, CHARLENE	59,221	BAHREY, SUSAN	78,823
ALLEN, MARY (BET	105,222	ARCHIBALD, DOUG	105,340	BAHSLER, RACHEL	79,340
ALMEN, KEITH	60,796	ARDELL, MARY ANN	93,817	BAIER, JENETTE	68,280
ALMOITE, ERROL	69,359	ARMBRUSTER, CANDACE	91,490	BAIER, KRISTAL	110,882
ALMQUIST, INGER	52,079	ARMBRUSTER, PATTI	88,546	BAILEY, CHANTELE	75,479
		ARMBRUSTER, TREVOR	90,735	BAILLARGEON, DARLENE	78,176

BAINBRIDGE, JANINE	70,021	BARYLUK, LORRIE	101,763	BELLA, KRystal	82,749
BAIRD, SHIRLEY	57,355	BASCHUK, SELENA	65,342	BENALLACK, MAUREEN	67,662
BAKARE, ADEBAYO	70,068	BASILAN, GWEN	125,532	BENDALL, MARIETTE	66,000
BAKER, KATHLEEN	59,601	BASOALTO, MARCELLA	60,014	BENDEL, AMANDA	101,181
BAKER, LINDA	75,914	BASSET, JODY	50,137	BENDER, NIKKI	81,519
BAKER, SHEILA	50,750	BASSINGTHWAITE, KAREN	105,180	BENDER, RICHARD	61,456
BAKER, TRACY	50,655	BATALONES, IVY	118,680	BENDER, TYLAR ANN	65,834
BAKKE, JARED	59,824	BATBATAN, JUNDALE	89,122	BENDIG, PENNY	61,170
BALAGOSA, JELAPRIL	55,854	BATEMAN, CAMILLE	101,112	BENDIG, SHIRLEY	83,558
BALCAEN, JASON	67,941	BATES, JESUSA	103,680	BENKIC, DONNA	96,696
BALEZANTIS, RON	156,893	BATHGATE, DEBRA	112,047	BENMERROUCHE, MELANIE	147,108
BALICANTA, MARINO	51,719	BATTERS, KRISTIN	51,245	BENNETT, JANICE	87,207
BALISKI, RYAN	84,226	BATTY, KARA	66,524	BENNETT, JON	77,648
BALLANTYNE, TONIA	63,977	BAUER, JENNIFER	73,375	BENNETT, JUSTINE	72,300
BALTAZAR, ARNOLD	92,670	BAULE, CATHERINE	81,486	BENOIT, JANINE	180,228
BALTAZAR, KATHRYNE	97,540	BAUMAN, MELANIE	100,428	BENOIT, LACEY	75,977
BANATAO, MARY JOYC	93,185	BAUMANN, ANNAMARIE	59,779	BENSON, COLLEEN	76,598
BANERJEE, TAMALINA	132,639	BAUMANN, RONDA	50,647	BERDIN, ERLY	75,931
BANKS, GAIL	97,813	BAUML MURRAY, MARIANNE	69,885	BERENIK, CINDY	50,237
BANOW, VANESSA	86,304	BAUMUNG, DAVID	65,449	BERES, JULIE	74,940
BAO, CECILIA	93,752	BAUTISTA, PAULO	139,403	BEREZUIK, BONNIE	97,268
BAPTIST, NICHOLE	72,503	BAUTISTA GODHE, MARILOU	71,741	BERGEN, ANDREW	89,667
BAQUIRAN, MARIA	53,415	BAXTER, GLEN	108,075	BERGEN, ANITA	102,969
BARABASH, WADE	64,720	BAXTER, JANET	90,213	BERGEN, ANNETTE	83,148
BARBER, CASSANDRA	72,535	BAYDA, JUDY	60,024	BERGEN, GARY	64,884
BARBOLUK, PETER	82,884	BAYDA, RAELYN	80,033	BERGEN, LISA	109,484
BARDON, REY	98,404	BAYNE, DOLORES	104,710	BERGER, JANICE	93,296
BAREHAM, JULIA	82,734	BEATON, ANNAMARIE	103,529	BERGERMAN, DESIREE	86,103
BARILLA, JULIE	69,139	BEATTY, EDNA	96,313	BERGERMAN, JOHANNA E	76,162
BARKER, SHIRLEY	76,041	BEAUCHAMP, GLENDA	79,152	BERGERMANN, NATALIE	94,342
BARKMAN, JUDITH	79,822	BEAUCHAMP, LAURIE	77,905	BERGLUND, CARMEN	100,680
BARLOW, AMBER	90,068	BEAUDOIN, JEANNE	76,076	BERGLUND, STELLA	85,882
BARLOW, MARILYN	113,945	BEAUDRY, YVONNE	77,225	BERGSTEINSSON, DEBBIE	50,450
BARNES, JANET	73,279	BEAULIEU, GISELLE	101,548	BERHE, KIDANE	58,368
BARNETT, MONICA	55,034	BEAVER, JUSTIN	82,098	BERKOVITCH, OLGA	81,242
BARNHILL, KAREN	103,988	BEAVIS, BONNIE	61,652	BERLINIC, SHELLEY	103,583
BARNSLEY, JORDAN	50,886	BECKER IRVINE, CHRISTI	92,701	BERNARDO, ERROL	127,804
BARON, OREST	98,135	BECKWITH, DONNA	80,783	BERNHARDT, DAVID	122,125
BARR, CINDY	97,323	BEERAVELLI, DEEKSHIT	52,444	BERNIER, JANE	75,238
BARRON, LOREN	63,858	BEETON, SHEILA	98,532	BERNISKY, SHALEEN	64,430
BARRY, JONE	117,951	BEHERNS, MELISSA	85,822	BERRNS, KATELYN	90,617
BARRY, VALERINE	83,894	BEHIEL, CORINNE	77,119	BERRNS, SUSAN	57,303
BARSALOU, ANGELA	109,725	BEHME, SHEENA	63,290	BERRY, CYNTHIA	98,763
BARSI, LORELIE	105,627	BEISEL, MAUREEN	117,932	BERRY, DARLENE	63,562
BARSS, BARRY	106,625	BEKOLAY, TARA	73,342	BERRY, VANESSA	87,845
BARTEL, CAROLYN	84,735	BELAN, EKATERINA	71,543	BERSCHIED, DEBRA	74,781
BARTEL, DARLENE	109,821	BELANGER, SYLVIE	95,166	BERSCHIED, SUSAN	135,111
BARTEL, DENISE	67,172	BELCHAMBER, COURTNEY	90,653	BERSCHIED, YVONNE	115,159
BARTEL, RACHEL	64,348	BELHUMEUR, VIRGINIA	84,124	BERT, KENNEN	81,628
BARTRAM, JOHN	79,653	BELIVEAU, LISA	66,282	BERTHELOT, GLORIA	50,926
BARTSCH, HEIDI	97,295	BELL, BETTY	90,631	BERTOIA, FRANK	82,772
BARTSCH, JANELLE	82,032	BELL, BRIAN	64,040	BERZOLLA, BRIAN	111,209
BARTSCH, JENNY	181,311	BELL, KATHY	107,429	BERZOLLA, JOHN	87,394
BARTY, JO ANN	70,212	BELL, LARRY	70,086	BESSETTE, JOANN	52,629
BARUT, ALICIA	57,227	BELL, LORETTA	78,914	BETEMPS, VALERIE	84,046
BARUT, TERESITA	96,727	BELL, RUTHANNE	122,457	BETHUNE, DARRELL	113,456

BETHUNE, DIANNE	85,988	BLYTH KERELUIK, REBECCA	63,057	BOURRET, LINDSAY	81,833
BEZDOSKA, VICTORIA	65,875	BOBOWSKI, SCOTT	103,883	BOUSQUET, CATHERINE	99,103
BICHEL, JOSEPH	91,115	BODE, TWYLA	61,095	BOUTHILLETTE, RHONDA	65,773
BIEBER, ANITA	52,771	BODNAR, ELAINE	50,650	BOUVIER, CATHERINE	70,332
BIEHN, REGAN	99,517	BODNAR HIEBERT, TERESA	67,347	BOUVIER, MONICA	75,626
BIEMANS, SHERI	56,532	BODNARCHUK, KEVIN	60,537	BOUVIER, RUTH	95,619
BIEVER, MIRANDA	90,585	BODNARYK, GARRY	79,026	BOUVIER NOBERT, CHANTAL	56,963
BILAN, TRACY	66,914	BOECHLER, BETTE	181,664	BOWERING, CINDY	104,848
BILANSKI, STEPHANIE	55,562	BOECHLER, CHRISTINE	62,726	BOWES, SHANNON	64,273
BILAWCHUK, STACEY	113,141	BOECHLER, DIANE	55,414	BOWIE, ALEXANDRA	101,865
BILLESBERGER, KARA	94,433	BOECHLER, JENNIFER	59,319	BOYCE, ERIN	65,718
BILLY, DEBORAH	83,309	BOEHM, NICOLE	77,814	BOYCHUK MCRAE, CINDA	89,038
BILODEAU, TANYS	82,592	BOEHLER, ERWIN	62,509	BOYD, CHELSEA	74,882
BINDLE, CAROLINE	73,385	BOGNER, KAREN	50,237	BOYD, JACQUELIN	87,054
BIRNIE, SHERRY	59,892	BOHACH, CARLA	72,651	BOYD, RANALD W	77,978
BISHOP, NATALIE	63,482	BOHLE, TAMI	81,473	BOYKO, JAMIE	71,401
BISHOP, STANLEY	94,522	BOLAN, JOAN	81,102	BOYKO, JENNIFER	60,311
BITSCHY, KARLA	60,469	BOLD, SHARON	65,766	BOYKO, KIM	65,137
BJERLAND, TABITHA	72,465	BOLDT, CHERYL	89,871	BOYKO, ROGER	71,029
BLACK, IRENE	55,237	BOLDT, ROBERTA	69,339	BOYKO, TRACY	66,523
BLACK, KRISTA	101,014	BOLLEFER, MONIQUE	75,635	BOYLAN, RACHAEL	81,920
BLACKWELL, PAT	69,024	BOLLINGER, JONATHAN	103,610	BOYLE, HEATHER	67,602
BLAHITKA, DANIELLE	101,536	BOLLINGER, SUSAN	103,669	BRAATEN, KATHERINE	68,116
BLAHUT, LEANNE	98,816	BOLOTNIUK, JODI	59,657	BRAATEN, KEVIN	95,695
BLAIR, BRIAN	67,794	BOLT, JENNIFER	74,862	BRACE, PAMELA	64,146
BLAIR, TIFFANY	104,251	BOLT, KALA	80,354	BRAD RICHARDS, LAURIE	98,016
BLAIS, ALETA	97,704	BOLTON, LISA	106,353	BRADBURY, COLIN	64,125
BLAIS, CHRISTINE	87,935	BONANG, JILANE	68,296	BRADFIELD, VALERIE	55,618
BLAKE, RUTH	77,329	BOND, TAMARA	67,453	BRADLEY, BECKY	74,758
BLAKELY, LYNETTE	92,787	BONILLA, MELANIE	83,853	BRADLEY, BRENDA	94,704
BLAKLEY, BONNIE	186,554	BONIN, GAYTAN	97,994	BRADLEY, EARL	78,034
BLANCHARD, GLENDA	67,493	BONIN, LINDSAY	67,799	BRADLEY, JANET	63,879
BLATZ, MONIQUE	51,661	BONLI, RUPAL	110,413	BRADLEY, SHIRLEY	72,760
BLEAKNEY, DONNA	145,592	BONNOR, CHARLENE	67,712	BRADLEY, TERRY LYN	57,317
BLECHINGER, CRAIG	102,307	BOOK, ERIN	73,550	BRADY, MAUREEN	92,539
BLEIE, CORRINE	101,885	BOOTH, CHERYL	84,456	BRAITENBACH, LEONA	81,497
BLEVINS, LYNDA	92,739	BOOTH, LAURIE	106,856	BRAND, CANDACE	65,955
BLEVINS, SANDRA	264,383	BORS, MELISSA	72,117	BRAND, VICTORIA	71,873
BLEY, LONNIE	76,636	BORTIS, CARMEN	68,298	BRANDER, CAROL	73,541
BLIMKIE, COLIN	62,591	BORTIS, MALORY	74,886	BRANDT, ARLENE	105,112
BLINSTON, DANIEL	100,334	BORYS, DANA	52,583	BRANTON, KAREN	120,035
BLOCK, GERALD	102,411	BOSCH, COURTNEY	111,449	BRASH, WILLIAM	95,777
BLOCK, JANICE	86,793	BOSCHMAN, HENDRIKJE	53,144	BRASS, CHARLENE	72,967
BLOCK, JENNIFER	77,640	BOSCHMAN, JACQUELIN	82,467	BRAUN, CHERYL	51,114
BLOCK, KEITH	111,420	BOSER, PATRICIA	112,568	BRAUN, HEIDI	90,322
BLOK, CATHERINE	96,920	BOSSAER, MICHELE	96,749	BRAUN, LINDA	61,821
BLOOM, VERNA	97,993	BOSSE, MONICA	85,558	BRAUN, LOUISE	107,750
BLOOMFIELD, SYLVIA	71,488	BOTTERILL, ASHLEY	80,741	BRAUN, PATRICIA	99,503
BLOOMQUIST, CANDACE	74,751	BOUCHARD, BRIANA	80,195	BRAY, CAROLYN	92,774
BLOOR, ALESHA	88,683	BOUCHARD, LINDA	54,128	BRECELJ, ELAINE	94,288
BLOTT, SARA	80,423	BOURASSA, PENNY	82,812	BRECHT, CHERYL	79,450
BLUE, BARRETT	100,765	BOURDAGES, WANDA	69,560	BREHON, BRENDA	58,573
BLUE, GRAHAM	103,744	BOURDON, ERYN	89,389	BREIDENBACH, KAREN	93,703
BLUE, MEGAN	86,234	BOURDON, KATHRYN	67,121	BREKER, LAURIANE	73,629
BLUM, HEATHER	51,143	BOURDON, LAUREN	51,972	BREKER, MICHELLE	67,614
BLUMERS, JODY	89,298	BOURGEOIS, MICHELLE	71,627	BREMNER, LINDA	54,740

BREMNER, LORI	63,503	BUCHNER, DAVID	65,817	CAMERON, COLLEEN	94,919
BRENAUT, CHERYL	80,888	BUCHNER, PETER	64,055	CAMERON, LISA	63,001
BRENNER, LINDSAY	66,367	BUCKINGHAM, JODI	69,779	CAMERON, MADELINE	66,386
BREWSTER, CHERYL	117,950	BUCKINGHAM, SARA	66,945	CAMERON, SARAH	68,950
BRIAND, MELANIE	70,524	BUCKLE, SHERRI	76,942	CAMERON-TURLEY, JENNIFER	90,150
BRIDGE, ASHLEE	57,058	BUCKLEY, ALAN	154,877	CAMPBELL, CHRISTINE	57,314
BRIDGE, SHYLA	55,012	BUCSIS, LOUISE	85,830	CAMPBELL, DANIELLE	53,263
BRIENS, JOAN	87,894	BUDNICK, PATRICIA	64,429	CAMPBELL, DONNA	92,623
BRIERE, YVETTE	71,092	BUDZ, MARK	100,470	CAMPBELL, HEATHER	84,570
BRIGOLI, GIOVANNI	51,515	BUECKERT, ANN	56,955	CAMPBELL, JANE	56,360
BRIGOLI, MARICAR	57,924	BUECKERT, KAYLA	67,142	CAMPBELL, JOHN	104,304
BRINK MOONEY, MICHELE	85,997	BUEHLER, COLLEEN	60,746	CAMPBELL, KRISTIN	87,386
BRINKMAN, AUDRA	85,247	BUELL, LAURA	59,893	CAMPBELL, LINDA	64,526
BRISCOE, WILLIAM	95,827	BUETTNER, ADAM	89,949	CAMPBELL, SHIRLEY	95,502
BRISEBOIS, NANCY	94,576	BUFFALO ROYAL, DEBORAH	53,445	CAMPBELL, TANYA	59,354
BRITS, NICO	347,689	BUGLAS, MICHELLE	109,000	CAMPBELL, THERESA	84,366
BRITTON, SUSAN	94,349	BUHLER, JANET	53,407	CAMPOS, BAUDILLO	79,731
BRITZ, KENDRA	75,227	BUHR, ANNAMARIA	87,395	CAMPOS, PHILIP	59,402
BROCKETT, JANELLE	79,685	BUIS, JACQUELIN	78,046	CANDLISH, DENISE	50,670
BROCKMAN, REBECCA	88,517	BUNESS, MICHELLE	66,577	CANNAM, JODY	71,440
BRODA, DAVID	71,960	BUNKO, CHRISTINE	108,146	CANNON, LLOYD	73,188
BRODT, CARLA	71,405	BURGESS, CARA	83,385	CAPALLA, PAULA	108,779
BROMM, LEANNE	59,318	BURGESS, CHRISTA	63,294	CARDENAS, CHRISTINE	53,449
BROOKS, WARD	80,345	BURGHALL, HOLLY	96,075	CARDER, ASHLIE	56,769
BROPHY, DONALD	101,947	BURKART, KATHERINE	72,394	CARDINAL, LOUISE	98,677
BROSOSKY, TANZLY	56,191	BURKE, CARLA	86,032	CAREY, ALICIA	81,852
BROST, CAROLINE	66,519	BURNETT, ASHLEY	65,873	CARINO, MERIE DHO	106,683
BROST, RUTH	97,619	BURNS, BONNIE	90,090	CARLETON, CAMILLE	51,833
BROTZEL, EVAN	67,593	BURNS, KIMBERLY	91,513	CARLOS, BARBARA	60,516
BROTZEL, JENNIFER	69,327	BURRIDGE, MARILYN	99,288	CARLSON, CRYSTAL	101,153
BROTZEL, MARLEEN	103,336	BURROWS, KELLY	96,177	CARLSON, KIM	71,615
BROWN, APRIL	82,493	BURT, BRENDA	52,919	CARLSON, TAMARA	53,729
BROWN, CAROL	110,242	BURTON, AMBER	95,287	CARMICHAEL, KRISTIN	70,419
BROWN, EMERALD	52,505	BURTON, CAROLYN	82,049	CARNAGO, PAULA	67,258
BROWN, EMILY	71,957	BURWASH, CONNIE	66,671	CARNEY, LAURA	92,759
BROWN, JACQUELIN	58,879	BUSBY, LEANNE	86,108	CARR, BONNY	105,053
BROWN, JESSICA	60,927	BUSCH, NATALIE	94,912	CARR, ROBERT	65,239
BROWN, JULIE M	61,703	BUSCHMANN, GAIL	59,620	CARREIRO, CHRISTINE	87,535
BROWN, KARI	93,980	BUSCHMANN, JAMIE	58,332	CARRIERE, FAYE	58,083
BROWN, NATHAN	103,461	BUSHMAN, MARILYN	60,195	CARRUTHERS, KATHRYN	70,569
BROWN, RICHARD	55,116	BUSSE, PATTI	93,773	CARRUTHERS, ROSEMARY	74,985
BROWN, SHAUNA	76,517	BUSTAMANTE, ANA	92,747	CARSWELL, RITA	94,206
BRUCE, JANICE	79,573	BUTTINGER, MARY	61,006	CASEY, ERIN	64,051
BRUCE, PATSY	81,744	BUTUK, ANGELA	88,862	CASHIN, FRANCIS	56,174
BRUCKS, SUSAN	95,237	BUXTON, KELLY	97,598	CASILLAN, ROSALEE	68,490
BRUDEHL, MARJORIE	84,915	BUXTON, ZACHARY	92,368	CASTELLANO, FAIRY	79,527
BRULE, MICHELLE	74,657	BUZIAK, ANGEL	93,957	CASWELL, CELIA	88,824
BRYANT, COLEEN	122,927	BZOWY, CRYSTAL	50,237	CATAPANG, AGNELA	99,112
BRYDEN, CANDICE	152,750	CACHO, ALFEO	115,093	CATHCART, SHELLEY	80,720
BRYDEN, LINDA	99,772	CACHO, GLENDA	62,899	CATTON, CHRISTINE	94,648
BRYDEN, STEPHANIE	83,272	CADIEU, KENDRA	63,127	CATTON, LINDA	100,134
BRYSON, ALMA	50,221	CADMAN, COREY	105,916	CAULKETT, SEAN	102,961
BUBNICK, DENNIS	73,046	CAGAMPAN, CHARISSE	102,522	CAVE, COURTNEY	57,668
BUCHAN, SUSAN	101,400	CAIRNS, ERIN	55,045	CAYABYAB, VILMA	79,864
BUCHHOLZ, BLAIR C	107,147	CALLEJA, ARTURO	50,085	CAYEN, KALI	70,699
BUCHKO, PHYLLIS	78,975	CALLOWAY, BRENDA	70,754	CENAICO, BRENDA	56,884

CERKOWNIAK, GWEN	99,921	CHOMETA, JAMES	99,731	COATES, JAMIE	103,201
CEY, NICOLE	76,514	CHOMETA, PHOEBE JO	97,831	COATES, JENNIFER	53,759
CHABASSOL, ELIZABETH	76,564	CHOMETSKY, WILMA	86,480	COATES, TONI	61,352
CHABOYER, JADE	75,796	CHORNEY, KATHERINE	70,534	COBB, KIMBERLY	73,390
CHADNEY, JENNIFER	83,916	CHORNEYKO, PATRICIA	92,553	COCHRANE, TRINA	52,952
CHAI, HAO	93,653	CHOVIN, LESLIE	76,405	COCKRUM, BONNIE	56,899
CHALAZAN, WENDY	106,914	CHOW, KAM	81,584	COCKRUM, JOSLYN	65,644
CHALIFOUX, DONNA	82,167	CHRISTENSEN, JILLIAN	87,305	CODE, ERIN	127,481
CHALMERS, LOIS	68,507	CHRISTENSEN, MEGAN	63,257	COE, JEANNIE	65,301
CHAMP, ASHLEE	64,048	CHRISTIAENS, ERIN	109,236	COHEN, BERNENE	68,740
CHAMPAGNE, CHERYL	70,041	CHRISTIANSON, KATHERINE	80,498	COLBORN, MONICA	53,863
CHAN, BETTY	51,661	CHRISTIE, KELSEY	69,173	COLE, HEATHER	86,321
CHAN, KAREN	87,014	CHU, CAROLYN	81,093	COLLIER, BARBARA	60,497
CHAO, CLAIRE	101,588	CHUNDURI, REVANTH	50,705	COLLIN, DONNA	60,263
CHAPMAN, GAIL	93,555	CHUNG, GRACE	63,650	COLLINS, BRENDA	77,870
CHAPMAN, RENE	81,937	CHURCH, MELISSA	56,974	COLLINS, FELICIA	61,397
CHAPPELL, BONNIE	77,044	CHURCHWELL, JUDY	87,959	COLLINS, RENAE	66,265
CHAPPELL, SHAWNA	72,595	CHUTE, AMANDA	63,046	COLLINS, TARA	80,533
CHAPPLE, LORA	52,793	CHUTSKOFF, PATRICIA	97,457	COLLINS, TRACEY	85,757
CHAPPLE, MARY ANN	63,166	CHYZ, CHARLENE	112,622	COLLINS, VICTORIA	57,342
CHARLTON, CHERYL	70,565	CLAASSEN, TRACY	115,685	COLTER, BRENT	83,168
CHARLTON, LINDA	82,039	CLANCY, ANNA	66,891	CONAN, JANET	111,612
CHARTIER, LORI	131,703	CLANCY, DARLA	70,661	CONDLIFFE, KIMBERLY	86,688
CHARTIER, SHARON	96,498	CLANCY, SHEILA	56,345	CONN, AUDREY M	91,049
CHARTRAND, TERISSE	76,835	CLAPPER, PAULETTE	53,860	CONNELL, KAREN	94,886
CHATTERSON WU, LEE	53,496	CLARION, CHRISTOPH	77,702	CONSTANT, MARLENE	83,264
CHAVEZ, MARY ROSE	110,141	CLARK, BONNIE	65,999	CONWAY, KAREN	80,631
CHEETHAM, DARLA	90,415	CLARK, CHRIS	59,840	CONWAY, STEPHANIE	90,684
CHEN, JINFANG	88,890	CLARK, HEATHER	92,206	COOK, GUY	68,686
CHENNETTE, ANDREA	92,548	CLARK, JACLYN	88,269	COOK, KAREN	82,991
CHERPACHA, SHARI	105,633	CLARK, JASON	54,803	COOK LALIBERTE, HOLLY ANN	75,172
CHERLAND, TEYA	61,965	CLARK, JEFFREY	61,387	COOKE, STACEY	64,892
CHESNEY, TARA	76,012	CLARK, LISA	82,284	COOKE, SUZANNE	78,556
CHEUNG, YUK TING	69,552	CLARK, PATRICIA	97,090	COOL, CHANDRA	72,342
CHEVELDAE, TIA	69,003	CLARK, REBECCA	70,347	COOMBS, MAUREEN	95,731
CHEVELDAYOFF, ASHLEY	80,199	CLARK, SUSAN	68,675	COONEY, DOUGLAS	79,789
CHEVRIER, PHILIPPE	76,794	CLARK, YVONNE	53,361	COOPER, BRADLEY	75,342
CHEYNE, LOIS	64,866	CLARKE, AMBER LEE	82,724	COOPER, LORILEE	101,591
CHILD, AMANDA	124,799	CLARKE, ASHLEY	96,191	COOPER, REIS	62,556
CHILD, CHERYL	93,227	CLARKE, JUDY	75,645	COOTE, CATHERINE	129,393
CHILD, PATRICIA	53,758	CLARKE, LORNA	130,947	COOTE, CHARLOTTE	76,488
CHILDS, CARMEL	102,202	CLARKE, NADINE	97,021	COPELAND, JODI	90,670
CHILDS, VIVIAN	57,710	CLARKE, SHARON	82,774	COPELAND, LOUISE	85,144
CHIN, RACHELLE	78,023	CLATNEY, LISA	92,182	COPP, SHIRLEY	59,234
CHIN, SHELDON	79,991	CLAUSEN, PATRICIA	65,169	COPPENS, DONALD	98,155
CHIPAK, MARTHA	102,247	CLAVELLE, CHARLES	64,148	CORBEIL, JEANNELLE	100,661
CHIPAK, NATALIE	97,171	CLAXTON, TINA	55,083	CORBETT, LYNN	110,267
CHIPPERFIELD, DYLAN	96,874	CLAYTON, KARI	102,616	CORBETT, TENNILLE	82,058
CHIPPERFIELD, KATHLEEN	92,698	CLEMENS, RENEE	100,850	CORDES, TAMARA	59,143
CHISHOLM, KRISTI	105,827	CLEMENT, JESSICA	85,038	CORNISTA, MARIA LY	134,737
CHIVERS, TODD	55,819	CLEMENT, VANESSA	114,224	CORRIVEAU, NICOLE	68,723
CHLAN, MALCOLM	92,208	CLINTON, ANDREA	123,466	CORRIVEAU, SIMONE	65,679
CHLAN, MELODEE	93,383	CLOSS, THERESA	75,018	CORY, RIAN	72,969
CHMIL, JOANNE	64,704	CLOSSON, JUDITH	93,050	COSSETTE, JORDAN	55,808
CHO, BORA	94,072	CLOTHIER, KAREN	72,313	COTE, COLLEEN	75,423
CHOHANIUK, CARLLI	89,125	COAKWELL, MICHELLE	65,024	COTE, KAROL	105,665

COTE RESCHNY, KIMBERLEY	70,986	DAGENAIS, SHENA	70,155	DEIBERT, KEN	55,998
COTTON, LYNNE	89,444	DAGG, DIANE	82,912	DEIBERT, LISA	101,405
COULDWELL, COLLEEN	98,458	DAHLEN, DOREEN	57,888	DEICHERT, VALERIE	82,514
COURTNEY, SHARON	95,823	DAI, FENG YI	56,473	DEIGHTON, MARNIE	66,239
COUTURE, JOANNE	72,172	DAIGNEAULT, TRACY	70,094	DEL MUNDO, EVELYN	89,183
COUTURE, MONICK	84,533	DALE, TOLYSHA	71,637	DELAINEY, TARA	104,225
COWDEN, JILENE	90,630	DALLAS, KAREN	301,797	DELBIDGE, IMELDA	97,580
COWIE, AUDREY	75,659	DALLAS, SHERRY	89,762	DELLE CURTI, ANGELA	101,101
COWIE, JENNIFER	65,389	DALSHAUG, SHEILA	53,192	DELLE CURTI, ANTHONY	57,973
COWIE, LINDSAY	91,449	DALTON, SHIRLEY	93,005	DELLE CURTI, WANDA	64,704
COX, NICOLE	83,039	DANCEY, JENNIFER	57,400	DELLEZAY, GEORGE	93,959
COXON, CHRISTOPH	79,133	DANDERFER, PAMELA	80,299	DELORME, LEANNE	83,290
CRAM, KATHIE	82,243	DANELIUK, LEE ANN	71,028	DELORME, SHELLY	90,272
CRAM, ROBERT	91,713	DANGOR, JULIE	55,329	DEMCZUK, SUZANNE	153,903
CRANE, AMANDA	94,219	DANIELS, JULIA	64,021	DEMERS, A.FLORIDA	137,576
CRAVEN, BARB	88,365	DANYLCZUK, MICHELLE	94,049	DEMONG, NADA	93,889
CRAWFORD, SARA	73,739	DANYLIW, JEFFERY	76,427	DEMPSTER, SCOTT	62,020
CREARY, MICHELINE	69,370	DANYLYSHEN LAYCO, TRACY	70,774	DENEIKO, CATHERINE	58,379
CREIGHTON, TRACY	70,363	DARBYSHIRE, RHONDA	111,375	DENESYK, LEANNE	74,490
CREO, ERIC	69,430	DARISAN, PREEMA	96,078	DENIS, BERTHE	95,292
CRESSMAN, GRACE	172,535	DASH, CAROL	53,303	DENIS, TEDILYN	61,606
CRIPPEN, AARON	56,398	DASH, CHELSEA	77,681	DENIS ALBUS, SHEILA	84,005
CRISTO, NICHOL	81,904	DASH, DIANNE	115,039	DENNIS, ASHLEY	50,817
CRISTOBAL, ROBERT JO	121,950	DASH, EARL	63,705	DENNISS, JUDY	65,270
CRONE, VALERIE	106,230	DASIUK, WENDI	53,308	DENNY, DIANNE	69,050
CROOKS, NOELLE	82,503	DATUL, MA KATHLE	59,401	DENTON-KORTE, JENNIFER	95,900
CROSBY, SARAH	94,552	DAUVIN, TANYA	51,188	DEPPE STEWART, UTA	77,725
CROSSMAN, DAVID	60,656	DAVEY, SEAN	70,390	DEPPELER, DAVID	97,160
CROSSMAN, HEATHER	92,344	DAVID, LARREI MA	70,575	DEPTUCH, LYNNE	87,966
CROSSMAN, LOIS	103,982	DAVID, LESLEY	72,972	DER, JUDITH	77,202
CROSSON, SHAWNA	68,221	DAVIDSON, ALANNA	73,226	DERDALL, JACKIE	100,704
CROWE, ALECIA	127,698	DAVIDSON, AMANDA	63,757	DERGOUSSOFF, SHERYL	61,736
CROWE, MARK	107,315	DAVIDSON, GAYLE	102,659	DERKACH, KIMBERLY	50,177
CRUIKSHANK, BERNIE	90,773	DAVIDSON, IRIS	77,081	DERKSEN, CHERI	69,194
CRUZ, CATHERINE	58,408	DAVIDSON, TERRENCE	85,088	DERKSEN, JAMIE	75,830
CRUZ, MARK	164,160	DAVIES, DANIEL S	81,448	DERKSEN, MARGO	76,894
CRYDERMAN, KERRI	94,133	DAVIES, J MAURA	390,076	DEROO, CATHERINE	59,979
CUCH, CARA	56,256	DAVIES, KIMBERLEY	83,721	DESCHAMPS, CARLA	53,763
CULHAM, MICHELLE	71,271	DAVIS, DARCY	111,754	DESJARDINS, LAUREN	85,037
CULLEN, PAUL	51,249	DAVIS, ELOUISE	84,456	DESJARLAIS, TRACY	116,074
CUMMINGS, CHERYL	52,406	DAVIS, JUDY	52,330	DESROCHERS, NICOLE	82,404
CUMMINGS, GALE	82,066	DAVIS, PATRICIA	72,370	DESSOUKI, TRACY	72,079
CUNNINGHAM, LINDA	64,716	DAVISSON, DOROTHY	55,552	DEUTSCHER, DONNA	51,443
CUNNINGHAM, MARYLEE	57,735	DAWSON, CHRISTINE	77,949	DEVEREUX, KAREN	85,426
CUNNINGHAM, MELANIE	69,116	DAWSON, HEATHER	75,509	DEVON, HEIDI	50,151
CURIC EIKEL, VIKTORIA	87,443	DAY, ASHLEY	66,842	DEVRIES, ROB	85,401
CURRIE, BARBARA	69,351	DAYTON, MELISSA	79,799	DEWEERT, ANNE-MARI	88,380
CURRIE, JUNE	57,122	DE BAKKER, BRENDA	84,455	DEWEERT, DOUGLAS	72,738
CURRIE, TRACY	81,014	DE JAGER, HANTIE	74,048	DEWEESE, VALERIE	71,464
CUSHWAY, LYNN	93,969	DE LOS SANTOS, MARIA	87,455	DHAND, KIMBERLY	64,861
CUSTER, BARBARA	91,612	DE VERA, APOLLO	125,066	DIACON, LUCILLE	66,197
CUSTODIO, MONINA	101,842	DEBIENNE, NICOLE	77,271	DICK, CAROLYN	89,338
CUTTING, JEFF	70,916	DECK, ALISON	86,053	DIEDRICH CLOSSON, KARIN	75,585
CYR, DONNA	115,843	DECORBY, GAIL	73,126	DIEKEMA, PAULA	70,667
CYR, MICHELLE	71,493	DEGAGNE, JENNIFER	69,433	DIEMER, MICHELLE	84,687
DAGENAIS, RICHARD	120,315	DEGENSTEIN, LORAL	64,064	DIETRICK, STACY	109,643

DIGBY, ANNETTE	102,693	DOWNIE, DIANA	79,365	DYOK, YVONNE	111,769
DIGBY, BRIAN W	99,233	DOWNING, BRENDA	87,049	DYRLAND, KAREN	96,821
DILLMAN, CORI	71,698	DOWNING, JENNIFER	76,582	DZIAD, JESSE	70,907
DINGAL, SHIELA	101,465	DRABYK, TRICIA	86,491	DZIADYK, JANET	114,659
DINSMORE, CARISSA	69,576	DRAUDE, BREANNE	65,953	DZIADYK, RITA	90,977
DIRKSON, AMBER	99,927	DRAUDE, DONNA	110,597	EAGLE, GARY	72,391
DIRPAUL, ALMA	85,038	DREGER, CYNDI	78,418	EARL, JAMES	82,313
DIUDEA, DANA	308,250	DREVER, EMILY	73,631	EARL, LORIANNE	80,994
DJKOWICH, DWAYNE V	79,285	DREVER PURNELL, JANET	52,645	EAST, RUSSELL	101,154
DMYTERKO, CHRISTINE	54,054	DRIEDGER, KATHE	52,441	EBBERT, WANDA	50,866
DMYTROWICH, JEFFREY	89,407	DRIEDIGER, EDITH	74,191	EBENAL, ASHLEY	76,978
DMYTRYSHYN, CARMEN	94,843	DRIOL, CHRIS	82,446	EBENAL, COLLEEN	78,937
DOBLER, RUSSELL	60,641	DROZD, HEATHER	72,977	EBERLE, ERIN	59,313
DOBROWOLSKY, SHELLEY	99,378	DRUMMOND, TAMMY	53,205	EBERT, CANDICE	51,956
DODDS, JANIS	91,309	DRURY, EDITH	75,839	EBERTS, TAMARA	82,915
DODDS, TERRY	76,517	DUBE, SOTHILE	62,992	ECCLES, MYRNA	94,718
DODGE, LISA	78,900	DUBEAU CHAN, NADINE	68,209	ECKEL, PAT	79,084
DODSON, MARGARET	63,236	DUBIEL, MARY	94,974	ECKLUND, ELIZABETH	53,233
DOELL, CRYSTAL	52,713	DUBKOWSKI, CHARLOTTE	94,604	EDIGER, LORIE	64,703
DOEPKER, CURTIS	71,162	DUCHEK, BOBBIE	86,987	EDWARDS, JACKIE	91,557
DOEPKER, FAY	68,568	DUCHENE, ERIC	73,591	EDWORTHY, CHANTELLE	55,328
DOEPKER, LISA	74,990	DUCHENE, MICHELLE	73,241	EHMAN, LEAH	70,852
DOEPKER, NATALIE	75,805	DUCHSCHER, CHERYL	55,790	EICHHORN, ADAM	79,743
DOEPKER, TRINA	54,834	DUECK, SHIRLEY	93,584	EICHORN, TERESA	78,361
DOERKSEN, DANA	83,252	DUENK, JEREMY	103,189	EIKEL, LYNNE	98,144
DOGNIEZ, ASHLEY	68,684	DUFF, CORINNE	105,451	EISCHEN, LISA	76,880
DOGNIEZ, MYRNA	84,320	DUGAN, SHAUNA	74,108	EISCHEN, ROXANNE	126,285
DOLAN LAPOINTE, LINDA	88,971	DULOS, JOELLE M	89,365	EISNER, DIANNE	66,590
DOLGOPOL, KERRI	97,804	DUMAIS, NADINE	76,884	EISNER, INGRID	64,405
DOMBOWSKY, DENNIS	104,104	DUMOND, AMANDA	97,258	EISWERTH, BETH	59,824
DOMINGO, DRYAN KHA	50,882	DUMONT, AMANDA	98,748	EKDAHL, CHELSEY	69,546
DONALD, BRENDAN	71,316	DUNCAN, DAWN	92,861	EKLUND, MICHELLE	75,162
DONALD, MELANIE	121,601	DUNCAN, MARISSA	83,968	EKSTROM, CINDY	56,358
DONKERS, ANNE	103,409	DUNCOMBE, JENNIFER	80,885	EKVALL, MAUREEN	56,198
DONLY, DAWN	105,384	DUNLOP, TERRY	60,270	ELASCHUK, MARYANNE	55,639
DONNAN, SHANNON	59,208	DUNN, STEPHANIE	77,381	ELASH, BEVERLY	131,021
DONOVAN, ANGELA	99,830	DUNN PIERCE, TANYA	114,800	ELASH, JOHANNA	122,188
DORAN, JASON	101,044	DUNVILLE, IAN	99,503	ELASH, MICHELLE	62,144
DOREY, LORELEI	80,843	DUPONT, PAULA	61,683	ELDER, JANE	78,000
DORIA, MARIANNE	128,945	DUPUIS, DONNA	81,159	ELGERSMA, WINNIE	57,853
DOROBANTU, CARMINA	58,626	DURAND, MARIE	85,224	ELIAN, NANCY	90,076
DOROSHENKO, OLGA	52,057	DURANT, RANDY	104,417	ELIASON, LEIGH ANN	74,294
DOUCETTE, DEBBIE	109,909	DURHAM, KIM	65,688	ELIASSON, CORY	84,408
DOUCETTE, KELSEY	76,969	DUTKA, ALICIA	66,490	ELKE, LAURA	77,780
DOUGAN, JEANETTE	62,560	DUTKA, JANA	105,855	ELLES, BRITTNEY	52,769
DOUGLAS, CHARLOTTE	89,378	DVERNICHUK, KAREN	95,163	ELLINGSEN, DOUGLAS	95,629
DOUGLAS, MELANIE	51,660	DYCK, BRIAN	108,938	ELLIOTT, ANTHONY	84,802
DOUGLAS, RENAE	71,199	DYCK, CHANTELLE	51,594	ELLIOTT, CATHERINE	100,365
DOVELL, JACQUELIN	60,096	DYCK, DONNA	81,642	ELLIOTT, JASON	66,038
DOW, CHERYL	88,368	DYCK, KAREN	80,138	ELLIOTT, JULIE	88,838
DOWLING, ANDREA	67,639	DYCK, LINDA	91,233	ELLIS, JON	74,309
DOWN, BRINA	73,345	DYCK, SHARRON	51,116	ELLIS, ROBIN	88,491
DOWN, LISA	87,120	DYCK BROCKMAN, CHERYL	72,591	ELMER, BARBARA	51,280
DOWNEY, RITA	57,692	DYKSTRA, DENISE	102,204	ELVE, CAROL	51,363
DOWNEY, SHARON	66,528	DYKY, JAN	86,906	EMBERLEY, CARRIE	91,661
DOWNEY, TRACEY-LY	54,441	DYNA, DEBRA	79,517	ENCARNACION, NECY BELL	101,014

ENGEL, CAROLYN	88,986	EZZAT, WENDELIN	99,276	FERGUSON, JULIA	78,426
ENGELE CARTER, KARI	76,657	FABIAN, VERONICA	104,274	FERGUSON, MEGAN	70,487
ENGLISH, IVAN	80,794	FAFARD, JO ANN	88,743	FERGUSON, SUSAN	57,675
ENNS, ANDREA	101,245	FAFARD, RHONDA	97,689	FERNANDES, ANTHONY	56,980
ENS, JACKIE	105,019	FAHIM, QAISER	121,494	FERRIOL, MARIA RAC	116,621
ENS, NADINE	57,198	FAIRBAIRN, JENNIFER	85,630	FICHTNER, THORA	70,546
ENS, TAMMY	72,369	FAJANILAN, JANE BEL	52,275	FIDDLER, BETTY LOU	99,001
ENS, TIM	66,077	FALASTEIN, PATRICK	101,900	FIDDLER, MARTIN	72,327
ENTINO, IAN JAY	169,529	FAMADOR, JERICO	109,996	FIDDLER, NANCY	69,111
EPP, BRITTANY	80,824	FAN, JINGTAO	60,284	FIEBER, MARLA	103,357
EPP, CAROL	67,224	FANCHER, HAILEY	71,848	FIELD, ELLIOTT	59,702
EPP, RODNEY	103,456	FARBER, RILEY	64,503	FIELDING, CARLEIGH-	74,685
ERFE, SHARON	96,207	FARRELL, DARLA	107,842	FIKOLOMA, RUTH	106,224
ERICKSON, CARMEN	74,991	FARRELL, MARGARET	55,611	FILIPCHUK, CHARLOTTE	90,260
ERICKSON, COLEEN	103,216	FAST, ANGELA	70,448	FINCARYK, LINDA	83,820
ERICKSON, GERALD	63,016	FAST, GRAHAM	161,404	FINDLATER, ROSS	92,485
ERICKSON, JOANNE	60,287	FAST, KATE	105,187	FINLAYSON, KIMBERLY	70,357
ERICKSON, KARILYN	52,874	FAST, KIM	78,267	FINNISON, SUZETTE	52,060
ERICKSON HEIDE, KAREN	66,020	FAST, WENDY	64,869	FIRBY, PATTI	60,058
ERIKSON PECHEY, KELLY	102,709	FAUCON, RENE	60,886	FISCHER, ELMA	107,994
ERKER, DAWN	69,479	FAUL SMITH, KAREN	79,796	FISHER, KELVIN	88,647
ERKER, REBECCA	56,023	FAURE, BARBARA	97,953	FISHER FUENTES, BETTY	60,747
ERMEL, TESSA	76,939	FAWCETT, AMBER	67,520	FITCH, RICHARD	92,590
ERNST, CAMILLE	108,693	FAYE, MELANIE	60,744	FITZPATRICK, GAIL	63,782
ERNST, KEN	51,965	FEDERINK, HEATHER	80,968	FITZSIMMONS, LYNNE	75,048
ESAU, TALA	89,298	FEDERKO, ADELINE	81,730	FITZSIMMONS, MARLENE	65,236
ESPANOL, ANGELINO	129,664	FEDIRKO, TINA	60,430	FLACH, DEBRA	77,245
ESPANUEVA, NELIE	96,518	FEDORAK, CORY	71,457	FLACH, RON	66,362
ESPESETH, PATRICIA	96,892	FEDOROFF, KRISTI JO	62,556	FLAHR, DONNA	64,572
ESSON, TANIA	92,868	FEDRAU, CURTIS	76,778	FLANDERS, KRISTIN	56,633
ESTEY, SHELLY	50,141	FEDYK, BRIAN	72,659	FLANDERS, ROBERTA	75,169
ESTORCO, MARIA	126,585	FEDYK, DONNA	88,576	FLAVEL, JACQUELIN	104,355
ETCHEVERRY, ANDREA	85,828	FEHR, DEBORAH	66,446	FLAVEL LORAAS, TRICIA	53,021
ETCHEVERRY, TRISTAN	75,158	FEHR, DIANE E	66,870	FLEISCHHACKER, JOSEPHINE	69,927
ETHIER, BERNICE	79,340	FEHR, GUY	117,260	FLEMING, CHRISTINE	81,586
ETHIER, KIMBERLY	66,863	FEHR, LILIAN	85,095	FLEMING, CORY	70,215
EULALIA, LEONORA	69,112	FEHR, LORETTA	73,926	FLEMING, TAMARA	63,932
EVANS, BARBARA	129,767	FEHR, STEPHANIE	63,412	FLEURY, BEVERLY	64,512
EVANS, CATHY	52,148	FEHR, TAMI	89,890	FLOBERG, KYMBERLY	56,487
EVANS, DARCIA	93,543	FEHR, WAYNE	92,769	FLORA, DELL	116,707
EVANS, JENNIFER	96,110	FEHR, WENDY	93,410	FLORIDA, HELEN	53,393
EVANS, NADINE	55,316	FELDBRUEGGE, WILLIAM	89,355	FLOWERS EVANS, MELISSA	52,655
EVASHENKO, ROXANNE	57,522	FELIPE, ARMI CHEE	66,310	FLYNN, MICHAEL	116,665
EVENSON, JILL	85,569	FELIPE, LIBERTY	120,239	FOLDEN, CARISA	81,456
EVERTMAN, CAROL	53,597	FELIX, SHAWNA	85,360	FOLSTER, KELSEY	88,234
EVERTMAN, IAN	78,366	FELLING, JANICE	127,248	FONG, DORIS	104,047
EVJEN, KATHERINE	66,348	FELTON, JANICE	107,974	FONGE, HUMPHREY	102,464
EVJEN, TARA	94,964	FENDELET, KIM	72,996	FONTAINE, MARY CHRI	65,556
EWANCHUK, LARA	62,001	FENNER, YVONNE	168,661	FONTAINE, MELANIE	80,394
EWASKOW, DARLA	81,248	FENTIMAN, PENNY	75,126	FONTAINE, STEVEN	100,267
EWEN, BREANNE	66,943	FENWICK, CRYSTAL	70,808	FONTAINE, VICKY	64,400
EWEN, JANICE	64,593	FERARO, ANITA	50,291	FONTAINE, YVONNE	88,736
EWEN, KARI	59,038	FERENCE, JEFFREY	64,869	FOOT, BRITTANY	63,444
EWEN, MARLA	141,071	FERGUSON, BRENDA	99,510	FORD, CATHERINE	59,811
EWERT, CARLA	68,483	FERGUSON, ERIN	50,746	FORD, DEBRA	69,050
EXNER, TAYLOR	64,597	FERGUSON, JENNIFER	88,132	FORNWALD, MELODY	89,041

FORREST, TAMI	61,386	FRIESEN, SARAH	92,658	GASPER, LARRY	70,483
FORSTER, BRITNEY	81,586	FRIESEN, SHANNON	105,751	GASPERS, JANICE	80,881
FORSYTH, CATHLEEN	55,873	FRIESEN, STEPHANIE	69,019	GATES, CHRISTINE	60,733
FORTIER, NANCY	91,462	FRIESEN, YVONNE	105,149	GAUCHER, ALICE	81,342
FORTIN, CLEMENT	97,883	FRIESEN EBERT, HELEN	52,031	GAUCHER, TRACEY	66,692
FORTIN, JACQUELIN	81,789	FRISKEN, KYLE	57,374	GAUTHIER, TRACY	76,300
FORTOWSKY, AMBER	74,773	FRITZ, MICHELLE	50,543	GAVINA, CANDY	138,978
FOSS, SUSAN	74,035	FROESE, THERESSA	59,147	GAWLUK, BRENDA	89,297
FOSSENEUVE, PHOEBE	69,561	FROESE, UNA	67,472	GE, YAMEI	136,088
FOSTER, BEV	104,223	FROESS, KELLY	61,452	GEBHARDT, MORGAN	65,451
FOSTER, CHRYSTAL	63,243	FROESS, MARK	97,639	GEGNER, JOAN	108,025
FOSTER, KATHERINE	71,608	FUENTES, MARIANELA	92,247	GEIGER, DONNA	151,371
FOSTER, MARGARET	67,644	FUESSEL, CONNIE	108,242	GEISEL, JAMIE	52,332
FOTH, BERNICE	91,698	FULLAWKA, SABRINA	66,123	GELECH, CATHERINE	92,041
FOUHSE, JONATHAN	61,465	FULLER, KIMBERLY	61,545	GELINEAU, DEBBIE	52,493
FOUNTAIN, FABIOLA	86,631	FULLERTON, VI	50,764	GELOWITZ, KAREN	73,259
FOWLER, WENDY	59,454	FULMER, CINDY	55,353	GENEST, SHARON	82,798
FOX, GAIL	91,768	FUNK, CHERYL	82,058	GENTES, ROB	120,875
FOX, JESSICA	80,106	FUNK, LADONNA	55,844	GENTNER, DARLENE	108,179
FOY, LAURALEE	58,921	FUNK, TANYA	52,065	GENTNER, TWYLA	52,237
FOY, NICOLE	51,308	FURBER, RHONDA	107,615	GEORGET, CAITLYN	104,794
FRADETTE, TRACY	52,902	FURMAN, MARYANN	50,051	GEREIN, COURTNEY	70,099
FRANCIS, BRENDA	99,868	FYKE, NATALIE	57,660	GEREIN, JEAN	85,801
FRANCIS, HALEY	53,442	GABRIEL, AARON	86,414	GERESOLA, FEBE	125,012
FRANSDEN, COLE	76,435	GABRIEL, LEONARD	71,351	GERHARDT, ROSINE	92,177
FRANK, KAREN	101,757	GABRUCH, SONJA	61,734	GERLINSKY, PEGGIE	82,523
FRANK, LISA	96,144	GABRUSH, ANNALISA	87,198	GERMAIN, BARB	129,288
FRANK, LORI	154,908	GACH, KRISTEE	83,452	GERMAIN, CLAUDETTE	78,167
FRANKO, JOANNE	91,007	GAGE, CHONA	122,008	GERMAIN, MARVIN	61,820
FRANSOO, CHERYL	102,248	GAGNON, DALE	103,259	GERMAN, ROBERT	74,058
FRANZ, DEANNE	56,945	GALATIUK, SHIRLEY	92,335	GERMANN, CHRISTINA	71,999
FRASER, GRANT	100,136	GALGER, KATHY	83,936	GERSTMAR, ASHLEY	62,896
FREDELUCES VILLA, HAZEL	117,183	GALLANT, BEV	53,713	GERVAIS, THAINE	96,679
FREDERIKSEN, WENDY	70,403	GALLANT, LEE	85,565	GERWING, JULIE	76,950
FREEDEN, ASHLEY	69,726	GAMOLA, ELSIE	59,435	GERWING, MARILYN	77,553
FREILINGER, DIANNE	58,461	GANANCIAL, JANICE	83,102	GERWING ESTATE, KATHERINE	77,969
FREISTADT, WANDA	81,312	GANES, LEANNE	54,080	GESSNER, JENNIFER	67,507
FRENCH, COLIN	81,557	GANUGAPATI, USHARANI	347,689	GIANNIOS, ANDREAS	68,465
FRERICHS, LEANN	52,657	GANZERT, JANICE	59,637	GIASSON, HOLLY	55,346
FREY, JENNA	69,043	GAO, XIU LI	92,308	GIBBON, LONI	90,823
FRICK-ROZDILSKY, JANLYN	107,274	GARBE, JEANNETTE	70,317	GIBERSON, RAEA	62,226
FRIEDENSTAB, LEANNE	104,414	GARBOLINSKY, DIANNE	72,954	GIBLIN, TRAVIS	83,019
FRIEDT, JILL	78,340	GARCIA, JOSEFINA	63,381	GIBNEY, LINDA	70,659
FRIES, AMBER	99,211	GARDNER, AARON	97,052	GIBNEY, RUTH	67,005
FRIESEN, BONNIE	81,294	GARDNER, EMMA	80,362	GIBNEY LONG, SANDRA	61,323
FRIESEN, BRENT	74,376	GAREAU, JENNIFER	63,059	GIBSON, BEATRICE	51,634
FRIESEN, EDNA	96,631	GAREAU, LANA	83,632	GIBSON, BONNIE	76,801
FRIESEN, JUNE	52,513	GARGOL, LORIE	77,345	GIBSON, BRIAN	50,620
FRIESEN, KASI	78,279	GARIBAY, CHARINA	101,730	GIBSON, DESIREE	52,655
FRIESEN, LINDA	75,217	GARNER, CAROLINE	80,847	GIBSON, EILEEN	85,547
FRIESEN, LORENA	65,269	GARRETT, MACKENZIE	88,774	GIBSON, JULEE	104,412
FRIESEN, LORI	79,779	GARTNER, ASHLEIGH	62,623	GIBSON, LORNA	79,772
FRIESEN, MICHELLE	63,084	GARTNER, LINDA	95,413	GIBSON, LORRAINE	58,996
FRIESEN, RAELYNN	64,073	GARTNER, SARAH	55,041	GIBSON, MARILYN	57,591
FRIESEN, RUSSELL	64,915	GARTNER, STEPHANIE	100,149	GIBSON, SANDY	115,147
FRIESEN, SANDRA	59,487	GARVIE, ANDREA	71,668	GIBSON, TERRENCE	92,101

GIDDINGS, GAIL	75,663	GOODMAN EIFLER, DAPHNE A	104,476	GRIEMAN, LYLE	75,710
GIEG, TERESA	93,755	GOODMUNDSON, CAROLINE	85,189	GRIFFIN, LONNIE	64,583
GIENI, NICOLE	95,566	GOODWIN, MELANIE	72,056	GRIFFITH, HEATHER	54,447
GIESBRECHT, DELPHINE	68,299	GOODWIN, REAGAN	88,249	GRIFFITHS, AMANDA	52,151
GIESBRECHT, GAIL	97,015	GOODWIN, SUSAN	94,277	GRIGOROVICH, SHELLY	83,344
GIESBRECHT, JOCELYN	79,456	GOODWIN, TRACI	79,727	GRILLER, VELINE	67,807
GIGNAC, RAMONA	65,146	GOOSEN, KIMBERLEY	112,716	GRIMARD, RAYNALD	71,736
GILBERTSON, JOCELYN	73,031	GORAN, AIMEE	73,543	GRINDE, LOUISE	50,121
GILBERTSON, KRISTINE	75,299	GORBENKO, RUSSEL	82,984	GRISE, ELYA	76,968
GILCHRIST, DANA	55,284	GORDON, JULIE	92,665	GRISHCHENKO, MARY	90,646
GILECKI, ASHLEY	50,633	GORGCHUCK, CAROL	94,991	GROCHULSKI, ALEKSANDR	58,108
GILECKI, LAURA	54,567	GORKOFF, KAREY	75,598	GRONSDAHL, CANDACE	52,521
GILES, SHANNON	51,443	GOSS, AIMEE	58,476	GRONVOLD, TRACY	98,955
GILHULY, DEBBIE	65,118	GOTTS, ALEXANDRA	61,366	GROSS, JANET	80,280
GILL, GAGANDEEP	120,448	GOULDING, KRISTINE	91,398	GROVESTINE, CAROL	50,311
GILL, JAQUI	51,099	GOWDA, LINDA	103,443	GRYMALOSKI, KAREN	93,017
GILLGANNON, ANNA	85,739	GRABOWSKI, STEPHANIE	79,806	GUDMUNDSON, CAROL	97,794
GILLILAND, SEAN	66,597	GRACE, MELANIE	105,316	GUDMUNDSON, EILEEN	66,497
GILLOTT, CAROL	99,161	GRAF, DIANNE	96,549	GUEGUEN, AMY	56,233
GILLOTT, SHERREN	78,759	GRAF, DOROTHY	72,647	GUENTHER, REBEKAH	68,456
GINGRAS, KIRSTI	59,437	GRAFF, RUTH	93,064	GUENTHER, WENDY	67,475
GINTHER, DEBRA	115,217	GRAHAM, AGNES	90,212	GUIGON, BONNIE	72,076
GINTHER, MIRANDA	53,500	GRAHAM, CATHY	57,570	GUILLEMIN, JASMINE	68,939
GINTHER, PENNY	68,373	GRAHAM, CINDY	122,362	GUILLEMIN, JO ANNE	66,248
GINTHER, RONALD	143,993	GRAHAM, ERIN	84,893	GUILLEMIN, LELAND	56,824
GIOCOLI, MICHELLE	51,370	GRAHAM, JASMINE	59,777	GUILLEMIN, VALERIE	66,299
GIOCOLI, VITO	56,378	GRAHAM, REBECCA	57,476	GUILLOU, DEBRA	90,223
GIRLING, TRISHA	81,965	GRAHAM, RHONDA	90,203	GUINA, KATHLEEN	96,294
GIRLING, VALERIE	58,556	GRAHAM, SHELLY	54,599	GULKA, MARIANNE	94,534
GIVEN, CHERYL	90,052	GRANDBERG, MARGARET	68,387	GULKA, SHERYL	63,042
GLAB, MELLISSA	100,024	GRANQUIST, DANA	61,587	GULLEN, KATHY	96,106
GLASS, ROSANNE	59,484	GRANT, ALEXANDRA	79,700	GULUTZAN, MELANIE	95,713
GLEADOW, AARON	66,027	GRANT, CAROL	98,974	GUMTANG, BON RYANN	50,796
GLEMSER, SUSAN	86,197	GRANT, CHRISTOPH	81,102	GUNN, REBECCA	81,170
GLESSING, TERA	68,711	GRANT, CHRYSYAL	94,714	GUNTHER, JOYCE	98,096
GLOVER, MARK	81,494	GRANT, DORIS	82,286	GUPTA, ANSHU	72,103
GLOVER, NANCY	103,683	GRANT, KATHERINE	71,927	GURNEY, NELIA	51,148
GLOVER, SARA	96,858	GRANT, LEONA	93,467	GURSKI, MARGARET	50,189
GLUM, SHELLY	72,287	GRASBY, STANLEY	53,198	GURSKY, SHERRY	114,293
GOBEIL, AMBER	61,345	GRAUER, KAREN	121,171	GUSPODARCHUK, BERNICE	67,581
GOBEILLE, YVONNE	54,707	GRAY, GWEN	85,382	GUTEK, CYNTHIA	70,501
GODOYBACA, SYLVIA	51,084	GRAY, TANIS	62,001	GUZAK, JENNIFER	100,074
GODSALVE, VALERIE	291,302	GRAZA, MARIA	102,827	GWILLIM, PEGGY	125,995
GODWIN, CARLY	73,384	GREEN, HEATHER	65,266	HAAS LEPOWICK, AMIE	57,295
GOEBEL, TAMMY	93,095	GREENALL, CHARLOTTE	57,877	HABERMEHL, KENDRA	56,672
GOERTZ, PHYLLIS	104,297	GREENE, KIM	66,992	HACKETT, JENNIFER	50,483
GOETZ, DOREEN	72,132	GREER, STEPHANIE	88,155	HACKL, CRAIG	72,565
GOLDAK, COLE	57,813	GREGOIRE, KRYSTA	72,536	HACKMAN, JOLIE	65,317
GOLDBECK, NICOLE	97,722	GREGOIRE, MIRANDA	67,261	HADUIK, KRISTAL	105,993
GOLDFINCH, KELLY	77,302	GREGORASH, SUSAN	72,877	HADUIK, SUSAN	97,795
GOLDING, JILLIAN	50,985	GREGORY, KEVIN	72,053	HAFEZI, RATA	80,712
GOLDING, RONDA	70,781	GREGORY, MICHELLE	62,327	HAFNER, LAURIE	82,669
GOLLER VARGA, RITA	50,871	GREIER, LEAH	87,973	HAFNER, TANYA	88,229
GOLUBOFF, SHAINA	58,256	GREUEL, GLENDA	71,923	HAGEL, CHERYL	75,380
GOOD, APRIL	75,391	GREVA, MELISSA	61,262	HAGEN, RHONDA	55,601
GOODMAN, DAVID	96,304	GREYEVES, SANDRA	101,959	HAGERTY KINDRACH, NICOLE	91,561

HAGGERTY, LISA	102,865	HANSEN, LAURA	73,591	HAUGAN, NATALIE	57,859
HAHN, CARRIE	69,618	HANSEN, SHANNA	52,427	HAUGHIAN, MARIANNE	90,022
HAIGHT, LYLE	78,398	HANSEN, STANLEY	77,052	HAUGRUD, DIANE	104,848
HAINEAULT, BRENDA	54,977	HANSON, BIANCA	95,170	HAUSER, KATELYN	79,556
HAINSWORTH, AMANDA	63,704	HANSON, CHAD	55,374	HAUSSECKER, RILEY	67,725
HALBGEWACHS, MARY	98,851	HANSON, HEATHER	74,441	HAWKE, MARGOT	105,098
HALEY, COURTNEY	70,846	HANSON, LINDA	68,497	HAWKINS, ANNE	100,996
HALFERDAHL, SUSAN	82,097	HANSON, NANCY	77,026	HAY, MARILYN	94,187
HALIKOWSKI, DANIELLE	68,029	HANTKE, BRENDA	83,066	HAY, MAUREEN	58,371
HALILI, MARJORIE	51,922	HANTKE, ERIN	82,951	HAYDEN, DELLA	101,777
HALL, DEBRA	51,591	HANTKE, JUDITH	58,083	HAYES, BARBARA	121,176
HALL, JANIS	97,100	HAPP, JENNIFER	85,543	HAYES, JERILYN	53,989
HALL, KARISSA	73,719	HAPP, LORRAINE	98,640	HAYES, KRISTIN	70,710
HALL, MAUREEN	59,267	HARBUS, DEBBIE	99,009	HAYWARD, COURTNEY	65,658
HALL, MIRANDA	62,910	HARDER, BERNICE	105,894	HAYWARD, KELLY	52,232
HALL, PAMELA	52,110	HARDER, DOUGLAS	103,559	HEADLEY, TRACY	88,107
HALLAM, DAN	57,104	HARDER, HELENA	80,811	HEADRICK, MELANIE	82,946
HALPAPE, JOAN	86,614	HARDER, JOLISA	61,736	HEATH, JACKSON	65,641
HALPIN, SUSAN	65,967	HARDER, KARYN	69,451	HECK, BRIAN	99,397
HALSEY, DONNA	52,800	HARDER, THERESA	84,136	HEDIN, NOLA	96,875
HALSTROM, LORNA	96,242	HARDER, TRACEY	62,273	HEDLEY, LINDSEY	84,153
HALVORSEN, CHANTEL	55,433	HARDING, DEBORAH	68,467	HEFFERNAN, CELESTE	108,414
HAMBON, JEAN	97,875	HARDING, JANET	180,526	HEGGESTAD, KAYLA	82,697
HAMEL, CHELSEA	80,268	HARDY, KAREN	54,276	HEIDECKER, CHRISTINE	103,464
HAMEL, JENNIFER	103,724	HARDY, KAREN MAR	79,547	HEIDECKER, RACHEL	104,965
HAMELUCK, CORY	52,723	HARLEY, DIANA	86,394	HEIL, SCOTT	80,464
HAMILTON, BRETT	73,414	HARLEY, GLENYS	79,316	HEILMAN, LEAH	105,434
HAMILTON, DARWIN	60,152	HARLEY, JODILYNN	72,111	HEIN, BEVERLEY	85,369
HAMILTON, ERICA	58,232	HARMON, HEATHER	84,081	HEIN, NATALIE	71,614
HAMILTON, KAITLYN	59,327	HARMON ATKINSON, MONIQUE	78,777	HEINRICHS, KIP	92,344
HAMILTON, LAURIE	55,174	HARNISH, MARY	100,222	HEINRICHS, PAMELA	91,863
HAMILTON, MARCELLA	87,273	HAROLD, DIANE	53,090	HEISLER, DARLENE	92,358
HAMM, COLLEEN	104,162	HARPELL, STACEY	78,316	HELMER, D ARCY	113,469
HAMM, JEFFREY	91,343	HARRABEK, BREANNE	58,487	HELSTROM, BRADLEY	60,239
HAMM, JERILYN	93,381	HARRIGAN, DENNIS	86,123	HELSTROM, DOUGLAS	80,880
HAMM, MARTI	72,081	HARRIS, BARBARA	76,835	HEMBROFF, AMANDA	51,429
HAMM, MICHELLE	68,849	HARRIS, DWAYNE	72,961	HEMINGSON, LAURA	103,050
HAMM, MYRN	112,055	HARRIS, WENDI	85,980	HEMM, DONNA	52,365
HAMM, SANDRA	103,097	HARRISON, DAVID	62,679	HENBURY, LOIS	65,176
HAMM, SHANNON	56,996	HARRISON, MARY	66,674	HENDERSON, CHARLOTTE	53,486
HAMMERLINDL, ANGELA	74,993	HARRISON, MAUREEN	57,616	HENDERSON, MARK	93,343
HAMOLINE, NORMAN	73,910	HARRISON, TERRY	73,868	HENDERSON, RONALDA	70,142
HAMPTON, CARMEN	78,966	HARRISON, TISH	82,874	HENDREN, MIRANDA	80,602
HAMULAS, CINDY	88,568	HART, DANA	65,086	HENDRY, ANITA	67,938
HANCHEROFF, LISA	92,571	HART, KAREN	118,243	HENLEY, CORYLYNN	107,641
HANCOCK, JESSICA	91,629	HARTMAN, MARLA	67,295	HENRY, KEVIN	52,252
HANCOX, ELIZABETH	102,648	HARTSOOK, CATHY	65,768	HENRY, LISA	73,480
HANKE, KAREN	75,144	HARTWIG, SANDRA	95,742	HERASYMUIK, VICKI	67,072
HANKEWICH, CARMEN	68,814	HARTY, JANICE	56,091	HERAUF, MILA	85,686
HANLON, KEVIN	109,386	HARTZ, RHONDA	82,770	HERGOTT, JOAN	77,408
HANNA, CHRISTINE	94,130	HARVEY, SHARON	141,631	HERLE, COLLEEN	72,777
HANNA, ROXANNE	55,099	HASKEY, NATASHA	76,628	HERMAN, JAMIE	88,651
HANNAH, JILLIAN	95,498	HASSEN, SHANNON	72,268	HERMANSON, LINDSAY	63,566
HANNAM, DIANNE	79,437	HATCHER, TIMOTHY	87,732	HERMANSON, MARY	52,739
HANSEN, BEVERLY	61,575	HATTORI, SUSAN	93,745	HERNANDEZ, CONTESSA	55,104
HANSEN, CLIFFORD	59,580	HAUBRICH, JULIE	76,936	HERNANDEZ, LINDSEY	75,109

HERRERA, JOSE	156,094	HODSON, MICHAEL A	104,664	HOUSTON, YVONNE	54,545
HERRON, KIMBERLY	54,435	HOFFART, EDWIN	111,524	HOVDE, CARESS	53,062
HESTERMAN, YVONNE	68,830	HOFFART, ERICA	87,800	HOWARD, AUDREY	60,757
HEUSDENS, CAROL	94,867	HOFFER, CHAD	51,109	HOWARD, DENISE	94,411
HEWSON, JEANETTE	79,172	HOFFER, DIANA	86,516	HOWARD, JULIE	70,377
HEY, FRANCES	69,732	HOFFERT, CAROLYN	83,386	HOWE, SHARI	93,294
HEY, SHANNON	55,965	HOFFMAN, BRETT	51,148	HOWEY, LENORE	106,322
HEYLEN, DALE	101,730	HOFFMAN, DONNA	51,214	HOZACK, AIMEE	88,055
HICKS, MARNI	82,840	HOFFMAN, MICHELE	78,671	HRABOK, DIANE	71,193
HICKS, RORY	87,245	HOFFMAN, RALPH	124,742	HROMEK, JENNIFER	61,515
HIEBERT, CASSANDRA	50,638	HOFFMAN, TAYLA	81,671	HRYCUIK, LINDSAY	79,314
HIEBERT, JENNIFER	82,409	HOFMANN, BRIGETTE	83,099	HRYHORIW, KATIE	92,670
HIEBERT, LYNN MARI	72,862	HOFSTRA, JENNIFER	68,892	HRYNIUK, ANGELA	71,623
HIEBERT, TRACI	84,423	HOGAN, SANDY	73,439	HRYNIUK, CHAD	72,602
HIEBERT, WES	77,890	HOGBERG, CINDY	70,926	HRYTSAK, TARA	87,858
HIENTZ, VALERIE	74,957	HOGEL, ROBERT	107,469	HUARD, MARC	83,643
HIGGINS, DANA	79,374	HOGG, CHRISTA	78,474	HUARD, SHELLEY	80,664
HIGGINS, GILLIAN	50,550	HOHOL, DEMJAN	276,762	HUBBARD, CAROLINE	105,634
HIGGS, BRENDA	50,314	HOLADAY, ANDREA	100,290	HUBBARD, NOELLE	54,563
HIGGS, MARLENE	79,063	HOLAND, ANISSA	96,217	HUBER, AARON	84,415
HIGHWAY, MIRANDA	54,865	HOLCOMB, VALERIE	97,593	HUBER, MEGAN	59,863
HIKEN, MARK	347,689	HOLLAND, LAUREN	60,573	HUBIC, KRISTIN	71,391
HILBERT, KATHLEEN	84,083	HOLLINGSWORTH, JANA	102,762	HUBIC, KYLE	96,527
HILBIG, CAROLINE	52,665	HOLMSTROM, TRINA	69,974	HUBICK, JENNA	108,165
HILDEBRAND, APRIL	86,201	HOLODNIUK, MICHELLE	80,240	HUBICK, SHERRI	85,412
HILDEBRAND, CONNIE	89,999	HOLOWATY, JEAN	51,760	HUCKABAY, MELISSA	86,108
HILDEBRAND, KATELYN	82,199	HOLSTEIN, JANELLE	68,056	HUCULAK, RHONDA	72,926
HILDEBRAND, NANCY	68,906	HOLSTEN, JACQUELIN	67,340	HUCULIAK, SHIRLEY	65,236
HILDEBRANDT, DONNA	60,605	HOLTKAMP, YVONNE	95,018	HUEBERT, AMANDA	60,735
HILDEBRANDT, PAT	60,449	HOLTSLANDER, FRANCIS	93,141	HUEBNER, LISA	91,466
HILDEBRANDT, REGAN	68,037	HOLTSMAN, PATTI	97,105	HUMBLE, SHARLA	76,476
HILGERS, LEEANE	67,744	HOLTVOGT, DEANNA	56,200	HUMEN, THERESE	50,450
HILKEWICH, MELANIE	82,040	HONDROS, BRENDA	103,117	HUMEN, VALERIE	108,692
HILKEWICH, TERRY	59,810	HONEKER, SHEILA	56,098	HUMENNY, CURTIS	61,889
HILL, ASHLEIGH	68,481	HONEYWICH, GERALDINE	99,086	HUMENUIK, AIMEE	83,365
HILL, AUDREY	80,780	HOOD, BOB	80,989	HUMOL, ALMIRA	94,919
HILL, BRENDA	70,157	HOOD, GAYLE	71,990	HUMPHREYS, DARIN	124,395
HILL, DARREN	77,869	HOOGE, DIANE	53,857	HUMPHREYS, JEANETTE	100,601
HILL, LIEZEL	71,895	HOOPER, MARSHA	76,732	HUN, WOANYEE	81,753
HILLIS, SARAH	91,998	HOPE, BONNIE	63,919	HUNGNESS, MARILYN	106,580
HILLS, JANET	86,936	HOPE, MARIANNE	57,582	HUNT, BEVERLEY	81,514
HILSENDAGER, RONNA LEE	93,723	HOPFAUF, JOE	65,152	HUNTER, DANIELLE	69,007
HILTON, CURTIS	67,928	HOPFAUF, NICOLE	50,892	HUNTER, LESLEY	153,246
HINDMARSH, KAREN	79,676	HOPPE, CAROLYN A	106,767	HUNTER GUTEK, SHANNON	74,241
HINZ, CAROLINE	81,015	HORVATH, CRYSTAL	81,954	HURIET, DOMINIQUE	75,902
HINZ, LOIS	81,977	HORVATH, MEGAN	71,130	HURLBURT, CONNIE	77,039
HINZ, LORI	180,789	HOSAIN, SHEILA	72,452	HUSSEY, JENNIFER	55,468
HITCHCOCK, CRYSTAL	87,956	HOSEGOOD, LINDA	114,649	HUSTEJ, SUSAN	75,454
HJELTE, EMILY	84,604	HOUDE, KIMBERLEY	64,981	HUTCHINSON, SHELLY	99,174
HOBBS, STACEY	73,578	HOUK, BEVERLY	117,796	HUTTON, ANNE	50,450
HODGES, AMELIA	84,268	HOULE, BARBARA	81,768	HUTTON, STUART	180,526
HODGINS, KRISTY	58,896	HOULT, LINDA	52,808	HUYS, JENNIFER	87,559
HODGSON, NANCY	67,811	HOUNJET, CELINE	72,781	HYDE, NANCY	110,361
HODGSON, TRISTA	70,900	HOUNJET, LORIE	50,620	HYLAND, BRENDA	93,891
HODGSON BURKART, DEBRA	73,731	HOUNJET, MELANIE	114,330	HYNDMAN, JOEL	64,517
HODSON, ALEXANDRA	57,248	HOUNJET, ROXANNE	73,297	IBASCO, MICHELLE	109,987

IFE, CHRISTIE	90,481	JELINSKI, MICHELLE	81,219	JUMA, HUSSAIN	91,406
ILG, GERALD	75,847	JELISAVAC, GORAN	92,838	JUNG, FAY	55,336
ILKO, OKSANA	64,869	JENKINS, CAITLIN	76,833	JUNGWIRTH, PATTI	73,039
IMPERIAL, ELEANOR	50,604	JENKINS, SHELLEY	89,177	JUNK, MAUREEN	81,527
INCH, ROXANNE	93,051	JENNETT, LLOYD	79,721	JURADO, CECILIA	72,429
INDZEOSKI, KORY	96,503	JENNINGS, JOANNE	67,273	JURGENS, REBECCA	79,109
INGRAM, KRISTYN	60,835	JENSEN, BRENT	98,145	JUZYNIEC, ROXANE	83,040
INGRAM, MICHELLE	79,359	JENSEN, TERALYNN	59,411	KAAR, DEANNE	65,130
INOCENTE, EDMUND	51,039	JEONG, MISIL	91,312	KAAR, JASON	80,164
INSULL, KAREN	84,402	JERRADI, CHRISTINA	69,893	KABATOW, COLLEEN	96,843
IRWIN, HELEN	102,149	JESS, JAMES	51,156	KACHOR, MAUREEN	103,014
ISAAC, SHARALEE	54,209	JESS, KAREN	109,683	KACHUK, LAVINA	121,804
ISAAK, MARY LYNN	66,105	JIRICKA, MIKE	93,529	KACHUR, CHANTAL	59,306
ISAAK, PAMELA	55,959	JOBE, JANET	76,012	KACHUR, ELLEN	108,656
ISBISTER, BRENNNA	58,026	JOHANNESSON, DON	67,056	KACHUR, GARY	78,931
ISLEY, MONA	94,257	JOHNS, JANET	82,086	KACZUR, ASHTON	76,575
ISRAEL, EMILY	83,565	JOHNSON, DEBORAH	64,729	KAHSAI, MISRAK	53,194
IVANOCHKO, CHELSEY	56,924	JOHNSON, DEBRA	97,140	KAISER, LANSEA	61,153
IVISON, BONNIE	55,101	JOHNSON, ELLY	90,112	KAJNER, CHELSEA	68,973
IWANCHUK, TYLER	69,077	JOHNSON, JETTA	68,997	KAKARLA, HARI PRAS	104,921
JABUSCH-DUBELT, MELODIE	69,966	JOHNSON, KATHY	77,802	KALINOGCHA, JAMIE	70,069
JACEK, CORRINE	103,983	JOHNSON, KELLY	122,269	KALINOGCHA, KATIE	78,211
JACK, LISA	70,700	JOHNSON, KWEEKU	105,452	KAMINESKI, CHERYL	83,676
JACKSON, JANET	60,272	JOHNSON, LANDON	95,037	KAMINSKI, KRISTA	54,085
JACOBI, ALLISON	53,359	JOHNSON, LORENE	101,284	KANG, ESTER	62,079
JACOBS, MICHAEL	69,946	JOHNSON, MATTHEW	81,897	KANHAI, GWENDOLYN	96,267
JACOBS, RHONDA	93,807	JOHNSON, PAUL	69,848	KANHAI, TAMRA	96,350
JACOBSEN, KENDRA	50,648	JOHNSON, STEVEN	53,132	KAPELL BROWN, CHERIE	71,593
JACQUES, MARGARET	72,029	JOHNSON, TYLER	56,600	KARAKOCHUK, LAURINDA	90,965
JAEB, IRENE	60,135	JOHNSON GILLESPI, ANNETTE	70,801	KARAKOCHUK, RITA	57,737
JAHN, MELISSA	67,258	JOHNSTON, BLANCHE	57,223	KARAKOCHUK, RUSSELL	50,237
JAHNER, SHARLEEN	107,593	JOHNSTON, CAROLE	90,880	KARALASH, DAWNA	78,443
JALBERT, DIANE	53,358	JOHNSTON, CHERYL	81,133	KARDASH, KIM	78,113
JAMES, K MICHAEL	72,057	JOHNSTON, CLARE	107,496	KARDASH, LARRY	62,949
JAMES, LAUREN	53,688	JOHNSTON, EVELYN	85,718	KARKUT, AMANDA	61,181
JAMES, SHAMUS	93,910	JOHNSTON, FAYE	94,188	KARLSON, CAROLYN	100,150
JAMES, SUMA	72,684	JOHNSTON, HALEY	96,955	KARNES, LORI	104,848
JAMESON, ROB	77,780	JOHNSTON, JAIME	108,045	KARPINKA, SUSAN	94,307
JANKOWSKI, JUSTINE	52,320	JOHNSTON, VALERIE	88,369	KARPPINEN, LESLIE	82,837
JANSER, MICHAEL W	89,355	JOLLY, SHELLEY	94,015	KARR, JILL	72,338
JANZEN, ANITA	55,728	JONASSON, SHELLEY	93,792	KARST, BLAKE	97,096
JANZEN, CORA	77,816	JONES, BENJAMIN	89,192	KASMAR, LYNDA	60,702
JANZEN, DIANNE	81,565	JONES, LINDSAY	86,162	KATABARWA, JOSELYNE	52,436
JANZEN, JEANETTE	57,415	JONES, MARION	68,676	KATABARWA, JOSIA	76,960
JANZEN, KASSANDRA	66,211	JONES, SANDRA	74,608	KATARYNYCH, HEATHER	73,100
JANZEN, NAOMI	68,439	JONES DEPTUCH, ELAINE	99,316	KATZSCHKE, KERSTIN	93,268
JANZEN, NATASHA	61,881	JORDAN, MICHAEL	115,414	KAUP, MYRNA	94,810
JANZEN, RICHARD	69,661	JORGENSEN, BRYAN	106,051	KAUR, GURINDER	84,530
JAQ, ROSANA	50,119	JORGENSON, LARISSA	77,189	KAUTH SOLMES, IRENE	67,523
JAQUES, CATHY	75,980	JOUAN TAPP, DONNA	97,786	KAUTZ, SHAMALA	100,320
JAROTSKI, JASON	83,062	JOYCE, CORTNEY	94,182	KAVIA, NILESH	261,575
JASIENIUK, LEE	86,883	JOYCE, RENEE	91,911	KAWCUNIAK, LORRIE	105,788
JASPAR, MICHELLE	64,191	JU, RONG	93,782	KAWULA, KARYN L	106,063
JEAN, LAURAINÉ	51,755	JUDD, ANN	59,283	KAYS, PAMELA	63,064
JEANSON, GLORIA	54,688	JUDD, TRACY	80,403	KAZAKOFF, KARIE	107,071
JEFFREY, SHANNON	91,783	JULIEN, NANCY	107,715	KEBEDE, ATAKELT	53,824

KEDDY BREZINSKI, DAWN	78,051	KINCADE, ALEXIS	75,586	KNORR, BEVERLEY	68,417
KEELER, SUSAN	79,037	KINDRACHUK, DONNA	120,114	KNORR, STEFANIE	80,808
KEEN, HEATHER	50,617	KINDRACHUK, MARGARET	51,157	KNOWLTON, JESSICA	57,127
KEEN, JOHN	129,067	KING, BRITTANY	72,572	KOCH, MELISSA	90,232
KEENAN, TERRY ANN	84,154	KING, CHRISTINE	57,859	KOENDERS, JOLENE	78,815
KEEP, TENNEYL	59,178	KING, HEATHER	65,422	KOETHLER, NELLIE	76,048
KEEPING, ELAINE	76,717	KING, JUSTIN	81,277	KOHLE, BETTY ANN	62,201
KEEPING, KRISTY	101,644	KING, LORNA	64,971	KOHLE, GLENDA	107,420
KEET, MONICA	83,113	KING, MICHELLE	57,239	KOHLERT, SHEENA	81,491
KEHRIG, RUTH	51,616	KING, ROSS	62,490	KOHNKE, CHELSEY	51,718
KEINDEL REIMER, THERESA	97,733	KINGSTON, SHARON	90,657	KOHUT, JENNIFER	95,163
KEITH, SAMANTHA	71,401	KINLEY, KALYN	64,607	KOLBINSON, CHERYL	105,867
KELLER, KATIE	75,579	KINNEY, DIANE	53,633	KOLBINSON, KAREN	87,252
KELLER, MALORI	112,569	KINSLEY, LEWANNA	54,047	KOLLA, KATHLEEN	114,933
KELLER, RENE	65,504	KIRBY, KRISTEN	72,373	KOLLER KLIMOSKO, KRISTA	102,276
KELLER, RENE	57,099	KIRBY MAY, AMANDA	59,429	KOLTUN, KIMBERLEE	52,739
KELLN, JOLANTA	97,539	KIRILENKO, BEVERLY	60,593	KOMARANSKY, MARLA	77,620
KELLY BROWN, JANICE	61,696	KIRK, AMY	94,531	KOMETSCHER, LYNN	112,061
KEMP, DAPHNE	75,369	KIRKPATRICK, JOAN	101,471	KOMINETSKY, KRISTY	73,677
KEMP, PAMELA	90,794	KISSICK, NICOLE	65,901	KOMKOVA, OLGA	73,992
KEMP, PAULETTE	64,094	KIZLYK, KELLY	81,569	KONKEL, ALISON	67,071
KEMPNY, KAREN	80,789	KJARGAARD, ANNETTE	60,251	KONKIN, ROCHELLE	78,888
KENDALL, ALLYSON	104,846	KJELSHUS, JACKIE	81,822	KOO, MEGAN	54,065
KENDALL, ASHLIN	63,961	KLAASSEN, EILEEN	71,021	KOOB ROACH, GWEN	76,057
KENNEDY, KERSTEN	81,825	KLASSEN, ANDREA	107,800	KOOP, DWIGHT	86,096
KENNEDY, VICKI	95,063	KLASSEN, BRIAN	55,808	KOOPMAN, CHRISTA	71,288
KENNY, ABIGAIL	87,827	KLASSEN, CYNTHIA	84,762	KOREC, JASON	112,085
KENNY, AMANDA	101,443	KLASSEN, DARRELL	55,973	KORMYSH, SHERRY	60,788
KENT SMITH, LUIZA	104,827	KLASSEN, JONATHAN	79,863	KORNDER, NOLA	102,359
KENWAY, KAREN	72,226	KLASSEN, LAURA	84,037	KORNDER, ROY	74,370
KEPLER, SALLY	71,916	KLASSEN, MARIE	77,547	KOROL, DAWN	99,629
KERBER, RAMONA	56,942	KLASSEN, MICHELLE	51,424	KOROL, JERAH	69,558
KERGAN, LINDY	71,441	KLASSEN, SHANNON	80,740	KOROL, LAURIE	62,005
KERNOHAN, JUDITH	69,408	KLASSEN, TAMMY	60,105	KOROSCIL, LYNETTE	76,013
KERPAN, BONNIE	76,789	KLASSEN, VALERIE	146,945	KORPAN, JOCELYN	93,193
KERRIDGE, CHELSEA	71,715	KLEBAUM, NANCY	105,723	KORTE, BETHANY	65,301
KERTH, CAROLYN	50,674	KLEIN, VIVIANE	63,331	KORTE, BROOKE	57,586
KESLER, JENNIFER	71,379	KLEIN HEWITT, SHARON	81,908	KORTE, LIANNE	107,337
KESSLER, GWEN	103,404	KLEINSASSER, CARMEN	66,536	KORTE, NANCY	67,050
KETTERER, THOMAS	85,204	KLEITER, ANDREA	74,906	KORTE, SHERYL	64,472
KEVINSEN, KELSEY	74,843	KLEMMER, KARLA	66,072	KOSAR, JUSTIN	99,668
KEWISTEP, NEAL	80,635	KLETTE, RACHELLE	83,919	KOSAR, LYNETTE	76,056
KEY, JESSICA	87,104	KLEV, DEBORAH	90,796	KOSHINSKY, COLIN	68,616
KEYKO, COLETTE	93,239	KLINE, DAVID	115,236	KOSHINSKY, DEBRA	99,525
KEYOWSKI, THERESA	93,958	KLINE, HEATHER	59,561	KOSHINSKY, VALERIE	72,512
KHADIKEN, CRYSTAL	104,585	KLITCH, KIRA	92,811	KOSHMAN, BRAD	64,645
KHAN, MUSA	59,430	KLONOWSKI, ANIA	74,943	KOSKI, MARY	92,259
KHARE, AJINKYA	68,854	KLUZ, BECKY	77,713	KOSLOSKI, CAROL	68,945
KHODDAMI, MASOUD	83,803	KNAFELC, D LYNN	95,320	KOSOLOFSKI, COURTNEY	103,401
KIEFER, SIMONE	79,013	KNAFELC, LAUREL	56,764	KOSOWAN, TANJIA	97,818
KILBACK, GEMMA	58,719	KNEZACEK, SANDRA	98,049	KOSTENIUK, LORNA	95,609
KILDAW, SHIRLEY	95,105	KNIGHT, DEANNA	73,287	KOSTIHA, DEBRA	64,676
KILPATRICK, MARTY	71,234	KNIHNISKI, ANGELA	89,440	KOSTIUK, ROBERT	66,800
KIM, SONGKYU	69,704	KNOBLAUCH, LIANNE	72,458	KOSTUR, KRISTEN	61,000
KIMBALL, NICOLE	93,168	KNOLL, VANESSA	56,254	KOSTYK, BEVERLY	61,686
KINAR, KAREN	79,362	KNORR, BERNIE	72,389	KOSTYK, JOANN	97,642

KOSTYNA, DEBRA	56,933	LADOUCEUR, NICOLE	88,972	LAWRIE, ANGELA	92,391
KOTELKO, AMY	77,440	LAFOND, GABRIEL	117,755	LAXDAL, LORI	80,273
KOTYK, LYNN	76,474	LAFRAMBOISE, LORRIE	106,445	LAYBOURNE, SHAYNA	54,444
KOTZER SCHACHER, DAPHNE	95,878	LAFRANCE, TRACEY	67,092	LAYTON, GENE	123,368
KOVACH, BRAD	80,981	LAHEY WIGGS, CAROL	71,162	LAYTON, JENNIFER	76,783
KOVACH, MARNIE	82,821	LAHODA, CANDACE	76,368	LE GRAND, AMANDA	80,090
KOWALKO, LESLEY	51,047	LAING, ALISON	64,230	LEANEY, COLLEEN	99,300
KOWALSKY, JANNA	81,882	LAJEUNESSE, MONIQUE	73,725	LEASK, BECKIE	69,357
KOWALYSHEN, KARMIN	70,823	LALIBERTE, CRYSTAL	68,682	LEAVITT, CAROL	53,469
KRAFT, DOLORES	106,530	LALIBERTE, NATASHA	52,552	LEBLANC, SOPHIE	89,315
KRAL, MAUREEN	210,262	LALONDE, ALAIN	81,155	LECLAIRE, SUZANNE	73,266
KRAMCHYNSKI, DARREL	69,781	LALONDE, VALERIE	66,831	LECLERC, CINDY	71,527
KRATCHMER, MARY	68,953	LALONDE NICCOLI, DENISE	94,110	LEDDING, BRENDA	88,376
KRAUS, BRYNA	94,561	LAM, MIMI	72,918	LEDRAY, RISA	106,712
KRAUS, PATRICIA	91,447	LAMARCHE, SUSAN	91,304	LEE, DONNA	106,399
KRAUSE, SHANNON	64,332	LAMB, DARCY	114,950	LEE, MICHAEL	53,254
KRAUSHAAR, SHAYLYN	80,946	LAMB, SARAH	93,620	LEEDAHL, STACEY	89,369
KRAWEC, LAURA	72,553	LAMBERT, REINA	67,207	LEEDAHL, TROY	58,960
KRENTZ-SVEINBJOR, KALEE	59,068	LANDRY, ERIC	74,960	LEEK, DEBBIE	106,352
KRETT, KIM	69,143	LANDRY, SERENA	61,631	LEEPART, HEATHER L	66,438
KRIEG, STEPHEN	69,317	LANG, FRASER	50,959	LEES, KIMBERLEY	57,183
KRIEGER, ALAN	105,633	LANG, BRIANNA	66,989	LEES, MAUREEN	96,136
KRIEGER, ELAINE	116,301	LANGER, ASHLEY	82,107	LEFEBVRE, CATHERINE	88,441
KRIESE, BARBARA	86,370	LANGSTON, PAMELA	61,064	LEFFLER, SHEILA	52,226
KROEGER, ARNOLD	82,898	LANNING, BREANNE	91,033	LEGAULT, ELLEN	113,133
KROEGER, BRENDA	103,362	LANSANGAN, HONEY	81,387	LEGGOTT, CASSANDRA	61,128
KROEGER, TERRY	106,823	LAPLANTE, KARA	57,117	LEHMANN, REBECCA	63,987
KROEKER, ROXANNE	89,137	LAPOINTE, LORIE	99,090	LEHMANN, TAMARA	71,609
KRUECKL, ROBERT	59,303	LAROCQUE, FRANK	70,073	LEHNE, CHERYL LY	71,344
KRUEGER, DEBORAH	96,518	LAROCQUE, HARVEY	76,333	LEHNERT THIEL, EVA	66,447
KRUGER, DELLA	60,858	LAROCQUE, KELSEY	67,523	LEIBEL, RANDY	55,324
KRUSHEL, JUSTIN	54,102	LAROCQUE, VALERIE	107,661	LEIBEL, VALERIE	59,487
KRUSHELNISKI, CORRINE	62,779	LAROQUE, SHANNON	57,569	LEIBL SMITH, SHAYLENE	75,701
KRYZANOWSKI, JULIE	178,690	LARSON, BARB	58,295	LEIER, MELISSA	79,323
KUBRAK, SOLOMIA	81,715	LARSON, CRYSTAL	64,804	LEIL, MARLENE	89,894
KUEHN, KIM	91,288	LARSON, JENNIFER	92,700	LEIS, HELENE	110,472
KUFFNER, JENNIFER	96,355	LARSON, KAREN	65,504	LEISLAR, LYNN	99,403
KUKURUDZA, PAULINE	51,443	LARSON, TARA	66,075	LEITE, ELAINE	63,646
KULING, PAUL	97,136	LASIUK, BLAINE	71,091	LEJBAK, LISA	93,776
KULYK, MARY	56,605	LASKOWSKI, ANITA	50,137	LEMAY, SHANNON	70,986
KUNTZ, TREVOR	67,795	LASKOWSKI, ROBIN	68,181	LEMIEUX, ELISE	68,075
KURULOK, JUDITH	54,974	LATIMER, BRENT	91,151	LEMKE, CARMEN	82,008
KUSHNIRUK, JILLIAN	58,138	LATO, KIMBERLY	114,885	LENDZYK SORESTAD, DEBORAH	51,241
KUSHNIRUK, TRACEY	108,007	LATURNUS, VIVIAN	59,411	LENZ, TRACEY	82,803
KUZ, JENNIFER	92,644	LAUEN, MICHELLE	99,318	LEONARD, SHANNON	51,905
KUZENKO, ANASTASIA	66,852	LAUGHREN, ALLISON	82,300	LEONHARDT, CHRISTINE	55,439
KUZYK, LAURA	73,426	LAUGHREN, BRETT	59,241	LEONHARDT, DIANE	65,034
KWAN, KAREN KA	63,375	LAUGHTON, THOMAS	70,000	LEPAGE, BERNARD	76,844
KWIATKOWSKI, BRENDA	92,729	LAUTNER, SYLVIA	62,565	LEPAGE, DIANNE	80,261
KYPLAIN, VERA	73,626	LAVENTURE, CAROLYN	67,569	LEPAGE, KENNETH	99,781
KZYZYK, JOANNE	88,548	LAVIGNE, KATHERINE	52,217	LEPITZKI, JUDY	122,627
LABERGE LALONDE, JULIETTE	87,243	LAVOIE, JANET	93,443	LEPOUDRE, CHRISTA	70,851
LABRASH, MICHELLE	51,496	LAWMAN, ZOE	91,239	LEPSENYI, LEONA	67,536
LACEY, JAMES	105,622	LAWRENCE, AMANDA	78,988	LERAND, KASANDRA	102,167
LACEY, KRISTIN	50,394	LAWRENCE, ASHLEY	56,099	LERAY, JOCELYN	56,609
LACHAPELLE, CONNIE	72,167	LAWRENCE, CHERIE	97,582	LESKO, LINDA	88,449

LESLAR, TERRY	139,719	LOCKHART, MARIA	67,271	LY LIANG, TUYET	54,589
LESSER, WILLIAM	55,334	LOCKHART, SANDRA	119,190	LYDIATE, ROSALIND	79,141
LESTER, BRYAN	71,440	LOCKINGER, LORI	61,114	LYNCHUK, IAN	74,672
LESTER, SANDY	57,603	LOCKWOOD, JEANNETTE	73,262	LYON, ANDREW	171,109
LESYK, JAN	62,376	LODOEN, MIMI	63,484	LYON, MARTHA	163,880
LETWINIUK, ELIZABETH	76,205	LOEFFLER, MICHELE	106,114	LYONS, JENNIFER	73,764
LETWINIUK, SUSAN	64,108	LOEHR, LIANNE	55,517	LYSAK, KATHERINE	52,985
LEUNG, AMY	77,770	LOESSL, TAMARA	96,751	MA, LISA	93,925
LEUNG, ANNE	80,750	LOEWEN, YVONNE	89,827	MA, XINFENG	57,410
LEUNG, ANNETTE	85,885	LOFGREN, CHRISTINE	60,280	MACABANTI, RABBI	111,024
LEUNG, SHIRLEY	82,516	LOFSTROM, SHELLEY	115,843	MACASAET, MARY CYD	64,139
LEUSCHEN, GLENN	114,141	LOISELLE, LEANNE	50,546	MACASAET, NIKOLAI	104,825
LEUSCHEN, LAUREL	73,960	LOITZ, BEVERLY	60,203	MACDONALD, BRIAN	81,141
LEVESQUE, BARBARA	94,182	LOKEN, ERIC	57,659	MACDONALD, LEAH	53,610
LEVESQUE, KAREN	180,526	LONGPRE, HELEN	97,273	MACDONALD, LORETTA	94,811
LEVESQUE, MARK	64,719	LONGWORTH, JACQUELIN	84,235	MACDONALDFRIZZLE, NATASHA	57,131
LEVESQUE, SHERRI	61,927	LOOMER, ROBERT	70,276	MACDOUGALL, CYNTHIA	97,096
LEWIS, KATHI	69,823	LOPASCHUK, JAMES	85,928	MACDOUGALL, JOAN	92,744
LEWIS, LAURA	53,191	LORAN, JULIA	96,104	MACFADDEN, MELISSA	53,677
LEWIS, LINDA	73,275	LOSIE, MICHAEL	85,269	MACGOWAN, ADRIENNE	86,886
LEYDON, NOELLA	133,727	LOVAS, O LYNDA	78,224	MACHAN, NATHAN	58,801
LIBADIA, ROSALYN	70,224	LOVERIDGE, SHELDON	62,596	MACHULA, LYUBA	57,244
LICHTENWALD, AMANDA	80,453	LOWE, KRISTA	59,066	MACHUSHEK, KAREN LEA	80,058
LICHTENWALD, CHRIS	58,531	LOWE, POPPY	52,031	MACIEJEWSKI, OLGA	50,196
LICHTENWALD, LINDA	51,013	LOWES, TAMMY	59,567	MACKAY, CINDY	53,044
LIEBELT, DWAYNE	79,952	LOWSON, ERIN	95,092	MACKAY, LAURA	124,210
LIMACHER, JENNIFER	86,809	LOZANO, RAIA	110,811	MACKENZIE, KEVIN	88,861
LINDBERG, BRENDA	101,568	LOZENSKY, ADELE	86,428	MACKENZIE, RENEE	102,065
LINDEN, SHERRY	50,431	LOZINSKI, ELAINE	76,358	MACKENZIE, RODERICK	115,537
LINDGREN, AMBER	59,007	LOZINSKY, MONIQUE	72,824	MACKENZIE, TERESA	54,378
LINDSAY, MARILYN	69,815	LU, DONNA	163,037	MACKESEY, CHRISTINA	57,320
LINDSAY, STACY	102,667	LUC MACK, QUYEN	53,139	MACKINLEY, CHRISTINE	95,955
LINDSAY, TARA	74,527	LUCAS, TAMARA	106,611	MACLACHLAN, JOY	68,657
LING, JENNIFER	88,399	LUCAS GIANDOMENI, JANET	73,945	MACLEAN, CLAIRE	102,180
LINGEL, PATRICIA	60,074	LUCHKA, KENNETH	96,907	MACLEAN, DIANA	73,313
LINGELBACH, DIANNA	107,211	LUCIAK, CANDACE	81,297	MACLEAN, IAIN	69,100
LINK, JOELLE	83,827	LUCIER, STEPHANIE	63,035	MACLEAN, KAREN	74,468
LINK, LANA	76,101	LUCIW, TAMMY	73,516	MACLEAN, PATRICIA	90,777
LINKLATER, KARMEN	67,091	LUCYSHYN, DIANA	98,251	MACLENNAN, PAULETTE	69,147
LIOTA, MICHELLE	62,018	LUCZKA, TERESA	55,347	MACLEOD, BEVERLY	80,421
LISSINNA, WENDY	71,184	LUDWIG, BERYL	83,378	MACLEOD, LOUISE	60,480
LITTLE, LISA	100,468	LUDWIG, WENDY	74,817	MACLEOD, SOMMER	98,726
LITTLE, TRISHA	58,706	LUDWIG AUSER, HEIDI	75,152	MACMILLAN, CHERYL	104,887
LITTLE, TYLER	53,289	LUKAN, JEANNIE	55,157	MACNEVIN, MARCIA	81,760
LITVENENKO, SAMANTHA	66,321	LUKI, LINUS	101,621	MACPHERSON, DARLENE	67,565
LITWIN, KATHLEEN	71,538	LUND, JANE	65,261	MACPHERSON, DIANE	67,413
LITZ, LORELEI	53,224	LUND, LINDA	99,085	MACPHERSON, KARRI	85,820
LITZENBERGER, NOREEN	104,670	LUNGULL, MARILYN	102,508	MACPHERSON, MEGAN	96,589
LITZENBERGER, TRENT	88,583	LUPIEN, LISA	67,168	MACZA, BECKIE	78,960
LIZEE, VALERIE	80,665	LURON, ANGELA	111,796	MADLAND, LAURA	91,952
LLOYD, THERESE	69,314	LUROSS, ANNE	89,918	MADLAND, SHEILA	149,670
LOBERG, JACQUELIN	86,172	LUSHER, JASMINE	54,993	MADRAGA, STEPHANIE	89,996
LOBERG, LESLIE	60,279	LUTZE, JACQUIE	50,737	MADUCK, CAROL	108,692
LOCK, BRENDA	85,616	LY, AMANDA	52,926	MADUCK, WAYNE	114,490
LOCK, PATRICIA	100,593	LY, JENNY	56,084	MADUKE, LEZLIE	75,873
LOCKE, CHRISTOPH	80,888	LY, LAN	77,127	MAERZ, LINDA	105,827

MAESTROCAMPO, CYNTHIA A	126,390	MARKHAM, LORI	90,908	MAXWELL, CONNIE	61,382
MAG ATAS BLAIR, RENATA	125,707	MARKHAM, TWYLA	91,579	MAY, CAITLIN	60,768
MAGNES, BEV	51,567	MARKO, JOSH	94,495	MAY, MARYANN	98,784
MAGSUCI, RAY	65,270	MARKOSKY, JENNIFER	64,203	MAY, SABRINA	90,762
MAGUIRE, SUSAN	50,309	MARKOWSKI, TARA	102,571	MAYES MARTYNES, CRYSTAL	55,363
MAGULA, JAYNE	72,890	MARKS, AMBER	66,681	MAYO, COLETTE	94,490
MAH, JEAN	102,033	MARLIN, JENNIFER	74,546	MAZUR, HEATHER	57,179
MAH, KIRSTEN	71,068	MARONIUK, DAVID	95,488	MAZURAK, WAYNE	65,376
MAH, TARA	78,874	MARQUIS, LORRAINE	91,331	MCALEER, JUDITH	66,767
MAHAFFEY, SUZANNE	156,608	MARSHAK, DONNA	66,840	MCALLISTER, BRENDA	93,185
MAHAR, RACHELLE	84,278	MARSHAK, JODY	81,414	MCARA, CRYSTAL	66,492
MAHONEY, MARCIA	51,076	MARSHALL, CATHERINE	113,300	MARTHUR, JOCELYN	70,820
MAIBOLL, MARIANNE	91,690	MARSHALL, EMMA	52,412	MCAULAY, LAURALEE	65,203
MAIER, DAVID	119,121	MARSHALL, JOHN	94,213	MCAVOY, BEV	55,539
MAIER, TANYS	91,765	MARSHALL, MELANIE	79,002	MCBRIDE, ALICE	57,556
MAK, GUY	94,947	MARSHALL, MONIQUE	58,199	MCCAIG BEATTIE, TRACEY	108,048
MAKONEN, LETEYESUS	89,957	MARSHALL, ROSLIN	74,466	MCCALLUM, STACY	73,085
MAKSYMITYZ, JOAN	50,714	MARSHALL, ROSS	69,772	MCCAMON, JANET	124,863
MALANOVICH, BRENNNA	69,925	MARSHALL, TRACEY	107,519	MCCASKILL, JANICE	61,494
MALBEUF, KATHERINE	93,250	MARTEL, ERICA	68,818	MCCLELLAND, SUSAN	53,711
MALBOEUF, VIOLA	98,762	MARTENS, JAMES	90,691	MCCONNELL, ANGIE	72,152
MALINOWSKI, SHERI	63,259	MARTENS, JANET	94,647	MCCORMICK, CHERYL	87,626
MALLETT, JANE	61,150	MARTENS, KENDALL	52,201	MCCORMICK, JUDY	76,847
MALLOUGH, VALERIE	64,882	MARTENS, MONICA	66,155	MCCORRISTON, LISA	62,699
MALLOW, ARLIS	64,979	MARTENS, MORGAN	70,554	MCCRAE, SCOTT	106,970
MALOTT, JANICE	88,513	MARTENS, ORLENE	89,377	MCCREA, ANGELA	91,332
MALTAIS, JOCELYN	95,989	MARTIN, LISA	91,954	MCCREA, DEBORAH	78,694
MANALO, MONICA	51,217	MARTIN, MARY	59,625	MCCREA, FRANCIS	97,944
MANDERSCHIED, CINDY	56,688	MARTIN, SHEREE	50,039	MCCUBBING, ANNE	90,409
MANDZUK, DAVID	109,651	MARTINDALE, TRACY	104,722	MCCULLOCH, MICHELLE	79,184
MANLEY, DAWN	102,853	MARTSCH WARNER, SANDRA	96,428	MCCULLOCK, ERICA	114,370
MANLEY, RENEE	76,395	MARTYNUK, DONNA	65,301	MCCULLOUGH, JEANNETTE	61,475
MANN, DONNA	94,194	MARUCOT, SIXTO	104,251	MCCULLUM, DONNA	84,795
MANN, JACKIE	274,741	MARUD, MICHELLE	67,725	MCDIARMID, ADELE	74,012
MANN, LEAH	73,880	MARUSCHAK, GAIL	66,035	MCDIARMID, MYRNA	74,919
MANN, LINDA	82,848	MARUSCHAK CLAY, NADIA	173,793	MCDONALD, BERNADETT	95,414
MANN, MYRNA	88,545	MARYNIAK, KAREN	88,443	MCDONALD, BRANDI RA	78,600
MANN, SARAH	65,486	MATANGUIHAN, EMIE	111,853	MCDONALD, BRIAN R	82,493
MANSON, LISA	64,377	MATERIE, ROBERTA	68,349	MCDONALD, CAROLINA	79,864
MANSUY, HELEN	91,966	MATHERS, JUDITH	96,848	MCDONALD, DEIDRE	108,496
MANTS, STACY	126,761	MATHESON, ANDREW	64,148	MCDONALD, KAITLIN	62,123
MANTYKA, KANDY	84,510	MATHESON, EMILY	107,891	MCDONALD, LANA	59,009
MANTYKA, TERRY	60,279	MATHEWS, MICHAEL	79,243	MCDONELL, MOIRA	57,523
MANUEL, ASHLEY	56,226	MATHIEU, KRISTEN	75,286	MCEACHERN, CATHY	68,925
MAPIOUR, AGUM	53,487	MATIESHIN, KATHY	73,621	MCEACHERN, JULIE	76,593
MAQUINAY, RUBY	61,580	MATIKO, MARLENE	94,568	MCELLIGOTT, SEAN	92,644
MARCELLAN, JAMMEL JO	85,076	MATONOVICH, TRACEY	104,612	MCEVELEY, KATHRYN	92,396
MARCHEWKA, THERESA	96,518	MATSCHEKE-NEUFELD, RHIANNA	99,563	MCEWEN, CYNTHIA	65,223
MARCIA, ALEXANDRA	91,766	MATT, PHYLLIS	69,981	MCEWEN, KIRSTIN	101,630
MARCINKIW, JOSEPH	75,034	MATTHIES, ALBERT	73,025	MCFADDEN, SHELLY	155,480
MARCOUX, JO ANNE	106,192	MATUSHEWSKI, BEVERLY	101,824	MCFADYEN, DEBBIE	54,132
MARGACH, DOUGLAS	71,671	MATWEYKO, CARA	93,419	MCFADZEN CLARK, DANA	55,452
MARIANCHUK, VONNIE	61,437	MAUNDER, SHERI	61,272	MCFARLAND, ARLENE	85,913
MARK, HOPE	84,282	MAURER, DENISE	76,062	MCFARLANE, DOUGLAS	67,632
MARK, SHARON	79,281	MAXIMIUK, SARA	85,430	MCFARLANE, SHERRILL	69,165
MARKELL SCHNEIDE, NICOLE	58,614	MAXIN, CRYSTAL	50,799	MCFIE, ANNA	51,425

MCGARRY, PATRICIA	75,673	MCNALLY, AMBER	79,972	METZ, MELANIE	76,416
MCGILLIVRAY, CHERYL AN	99,896	MCNALLY, CHERYL	108,652	MEWDELL, CHRISTIE	76,960
MCGILLIVRAY, MELISSA	69,983	MCNICHOL, CHRISTINE	76,104	MEYER, LEANNE	96,260
MCGINNIS, JANYS	74,321	MCPHEE, JANE	137,259	MEYER, WENDY	53,525
MCGOWAN KUCHARYS, LISA	53,225	MCQUITTY, REAGAN	53,941	MEYERS, TEANNA	73,781
MCGRATH, JOLENE	70,194	MCTAGGART, LORI	81,292	MIAZGA, HEATHER	107,689
MCGRATH, PETRINA	214,954	MCVICAR, HEATHER	66,232	MICHAELS, CONLEY	106,586
MCGRATH, TERRI	70,817	MCWHIRTER, LEIGH	90,764	MICHEL, ALISON	64,110
MCGREGOR, CONNIE	75,370	MEADEN, CHRISTINE	80,310	MICHELL, SHARON	57,439
MCGUIRE, ALISON	101,712	MEADOWS, NIKKI	94,053	MICKALISHEN, LINDA	104,848
MCHATTIE, CATHERINE	51,354	MEAGHER, ANGELINE	75,413	MICKLEWRIGHT, PENNY LYN	70,640
MCHOLM, HOLLY	104,693	MEDERNACH, KATHY	96,311	MIDDLETON, MARY	84,649
MCINNES, LANA	50,195	MEDERNACH, STACEY	60,789	MIERAU, MELANIE	100,605
MCINTOSH, JULIANNA	90,732	MEEDS MONTERO, DARLENE	92,961	MIHALICZ, JAIME	53,268
MCINTYRE, JESSICA	70,100	MEEKINS, AMY	72,436	MILDENBERGER, SCOTT	76,000
MCKAY, JAMIE	116,799	MEENA, KERI LEIG	73,014	MILLAR, ANDREW	61,143
MCKEE, JACKIE	91,580	MEGER, NATASHA	76,797	MILLAR, COLLEEN	55,094
MCKEE, MARGARET	95,855	MEGINBIR, MARLA	62,539	MILLAR, HEATHER	74,614
MCKEN, SHARON	77,900	MEIER, JODIE	63,693	MILLER, ANNE	62,650
MCKENNY RUCK, SUSAN	60,058	MEIER, SHELLEY	102,554	MILLER, CANDACE	87,252
MCKENZIE, BECKY	57,380	MEIJER, LOGAN	55,354	MILLER, COREY	181,531
MCKENZIE, JOANN	64,871	MEIJER, TORI LYNN	56,657	MILLER, DAVID	69,302
MCKENZIE WEBER, AMBER	90,036	MEIKLE CADOGAN, KANDIS	72,133	MILLER, DIANE	91,357
MCKERCHER, MORAG	78,796	MEINERT, BETTY	93,635	MILLER, ELIZABETH	92,357
MCKINLEY, CHRISTA	93,258	MEISSNER, TARA	64,450	MILLER, KAREN	82,832
MCKINNON, ANGELA	96,531	MEKONNEN, EMYOU	50,711	MILLER, KEITH	65,820
MCKINNON, DONALENE	80,037	MELCHKART, MEAGAN	51,473	MILLER, LAURIE	109,327
MCKINNON, MONICA	51,684	MELHOFF, JUDY	80,765	MILLER, PATRICIA	99,462
MCKNIGHT, DONNA	93,552	MELIN, RYAN	79,120	MILLER, REBECCA	94,734
MCKNIGHT, JESSICA	77,280	MELNYCHUK, JOELLE	62,291	MILLER, SHERILYN	67,642
MCLAREN, CONSTANCE	72,320	MELNYCHUK, TRUDY	79,835	MILLIONS, ADAM	50,456
MCLASHEN, DARCI	93,570	MELNYK, KENDRA	68,171	MILLS, ALICIA	65,138
MCLEAN, D MONECA	78,086	MELNYK, STACEY	86,502	MILLS, BRENNNA	90,715
MCLEAN, JEAN	95,583	MENDEL, JOY	114,275	MILLS, DEBORAH	105,070
MCLEAN, KATHERINE	59,799	MENDEZ, TAMARA	80,492	MILLS, FRANCES	67,801
MCLEAN, MEADOW	71,368	MENDOZA, GARY JIM	109,056	MILLS, SHEILA	97,300
MCLELLAN, MICHAEL	65,059	MENDOZA, ILLUMINAD	105,010	MILLSAP, KARA	57,643
MCLENNAN, NICOLE	58,618	MENDOZA, LORIDEL	96,316	MINAKAKIS, TORI	81,086
MCLEOD, ANNE	100,298	MENDOZA, RYAN	84,174	MINER, VELOY	85,036
MCLEOD, CHARITY	53,232	MENDOZA, SHERYL	50,721	MINIELLY, DELLA	75,301
MCLEOD, JOYCE	60,683	MENNIE, VICKIE	54,579	MINIELY, GORDON	76,454
MCLEOD, KAREN	80,962	MENZIES, TANYA	75,390	MINISOFER, RHONDA	55,137
MCLEOD, LEAH	92,862	MERCADO, ANNALYN	112,315	MINO, BRENDA	56,832
MCLEOD, RACHEL	79,862	MEREDITH, LYNNE	83,331	MINOVITCH, CANDICE	78,500
MCLOUGHLIN, BRENDAN	99,973	MERGEN, STEFANIE	88,857	MIREAU, ANNETTE	87,829
MCLOUGHLIN, TRACEY	66,056	MERK, CAMERON	75,482	MIREAU, RUTH	80,461
MCMAHON, SHIRLEY	111,628	MERKENS, JUDY	78,345	MISFELDT, BRENDA	54,975
MCMEEKEN, ALISSA	69,761	MERKENS, MIKE	110,554	MISKOLCZI, JESSICA	66,169
MCMILLAN, BRENDA	95,117	MERTZ, HAYLEY	78,390	MISKOLCZI, KAREN	69,047
MCMILLAN, COLLEEN	64,796	MESCALL, ALISON	73,792	MISKOLCZI, LORNA	74,560
MCMILLAN, ROBERT	88,532	MESENCHUK, MAXINE	93,351	MISSKEY, SHARON	88,528
MCMULLEN, BLAKE	114,218	MESSMER, LEONA	54,629	MITCHELL, BRYCE	57,204
MCMULLEN, JENNIFER	90,853	MESSNER, MICHELLE	93,452	MITCHELL, TAMARA	82,986
MCMURTRY, BRUCE	113,289	MESTON FORSYTH, MEGHAN	79,320	MITCHELMORE, DONNA	62,262
MCNABB, JESSICA	105,381	MESZAROS, ANITA	102,304	MITZEL, KANDACE	65,565
MCNAIR, ERICK	56,632	METCALFE, CAROL	83,920	MITZEL, LORRAINE	76,934

MOCHAR, STEPHANIE	69,620	MORROW, VONNIE	90,455	NAMETH, TERRA	79,811
MOEN, DENNIS	87,460	MORTON, DANIEL	54,721	NAPPER, DELLE	94,790
MOGDAN, BECKY	63,674	MORTON, DEBRA	73,211	NASH, BARBARA	53,951
MOGK, SHEILA	97,115	MOSKAL, JODI	60,788	NASH, CANDACE	95,946
MOISAN, KAREN	54,835	MOXLEY TEIGROB, DEVAN	50,494	NATYSHAK COQUET, ARLENE	107,073
MOKELKY, LEAH	50,768	MPOFU, DEBORAH	93,750	NAULT, RENEE	52,627
MOLBERG, JANINE	87,277	MUDRY, KIMBERLY	64,466	NAVARRO, NAPOLEON	120,925
MOLDENHAUER, CHARMAINE	78,694	MUELLER, ANGELA	74,610	NAYLOR, LONNIE	65,650
MOLDENHAUER, MICHAEL	78,291	MUELLER, DAWN	93,579	NAYLOR, SHARON	86,545
MOLINELLI, MICHELLE	65,751	MUENCH, COLLEEN M	98,718	NAYYER, MOHIT	63,534
MOLNAR, GAYLENE	126,751	MUENCH, DEAN	63,972	NAZAR, ROSEMARY	63,400
MOLNAR, PAMELA	58,587	MUENCH, JOY	81,166	NDUBUZOR, PRISCILLA	76,234
MONDEZ, MARGARETH	99,915	MUENCH, SHARON	80,001	NEAULT, BRETT	107,406
MONETTE, HELCONIDA	135,847	MUGGLI, TRACY	161,047	NEBOZENKO, DEBBIE	130,091
MONETTE, KAREN	87,829	MUIR, RENEE	91,018	NEDJELSKI, DARCY	95,517
MONGOVIUS, LAURA	78,160	MUIR, SHELLEY	62,004	NEEDHAM, MAUREEN	92,047
MONGOVIUS, NIKKII	60,716	MUJANA, JULIET	94,619	NEELY, SANDRA	71,871
MONSELER, LYNN	86,743	MUJER, JENNA	55,619	NEIN, LAUREEN	82,235
MONTAGUE, SHARLEEN	70,707	MULHOLLAND, LORI	80,470	NELSON, AMANDA	52,320
MONTECILLO, DANIEL	174,293	MULLAN, DAWN	58,116	NELSON, ANDREA	77,561
MONTEITH, JASON	68,530	MULLIGAN, CARRIE	59,120	NELSON, ANN MARIE	97,182
MONTOUR, PRISCILLA	79,514	MULYADI, NENDI	51,980	NELSON, EDITH	76,467
MONTURE, JUSTIN	57,187	MUNKLER, ALANA	77,449	NELSON, FLORA	69,709
MOODY, RAELEE	71,938	MUNRO, JAMES	61,793	NELSON, HEATHER D	91,439
MOOLEKI, HILDAH	94,192	MUNRO, SUSAN	85,655	NELSON, KATHLEEN	80,936
MOONEY, TERRI	72,833	MUNSON, BERNICE	101,454	NELSON, LISA	51,536
MOORE, ARDEN	81,258	MURFITT, NAOMI	59,992	NELSON, SHERRI	76,312
MOORE, SHANNON	68,967	MURFITT, RHONDA	73,368	NELSON, STEPHANIE	76,416
MOORE, SHARI	68,948	MURPHY, ANN	97,223	NERENBERG, JANICE	83,738
MOORMAN, CATHIE	59,402	MURPHY, JOHN	86,168	NESBITT, JESSI	53,969
MOORMAN, KATHLEEN	61,083	MURPHY, LEANNE	66,954	NESS, LINDA	50,163
MOORMAN, MARLENE	80,628	MURPHY, MAYBELLE	78,025	NESS, SHAWNA	55,130
MORAN MURRAY, ELIZABETH	65,969	MURRAY, KRISTIN	71,790	NETTLETON, ANA	52,434
MORAO, SHARI	67,322	MURRAY, LENDY	50,428	NEUBERGER, CONNIE	76,367
MORDEN, DENISE	82,394	MURRAY, SHEILA	96,875	NEUDORF, BRENDA	109,000
MORE, CAROL	68,614	MURZA, DAVID	96,649	NEUDORF, COLLETTE	52,280
MORE, JANICE	90,709	MUSHANSKY, SUSAN	72,527	NEUFELD, DERICK	73,891
MOREY, LESLIE	53,994	MUTCH, JUSTIN	90,113	NEUFELD, LISA	71,309
MORGAN, DENNIS	60,279	MUTTER, VALERIE	95,046	NEUFELD, NICOLE	98,236
MORGAN, JILLIAN	53,397	MUTWIRI, BETTY	116,211	NEUFELD, NICOLE	54,683
MORGAN, LESLIE	78,587	MYERS, WILLIAM	99,873	NEUFELD, SANDRA	57,848
MORGAN, SHAUNA	53,482	MYSLICKI, KIMBERLY	100,928	NEUFELD, SUZANNE	60,585
MORGAN, SUSAN	68,159	NACHTEGAELE, LINDA	75,135	NEUFELD ROCHELEA, MELODY	77,101
MORGUN, ALEXANDER	118,080	NADON, JACQUELIN	62,957	NEUGEBAUER, CAROLYN	104,152
MORHART, SHELLY	104,319	NADON, SUSAN	114,267	NEULS, CHELSEY	57,974
MORILLO, PAULYN	107,403	NADURIAK, SHAWNA	66,467	NEULS, KRISTEN	58,122
MORIN, AARON	94,422	NAGEL, CARRIE	92,272	NEUMANN, MARGUERIT	90,777
MORIN, CAROLYN	120,297	NAGEL, NICOLE	89,420	NEVDOFF, ANITA	72,126
MORIN, CAROLYN	97,787	NAGY, LAURIE	52,866	NEW, LUCIA	51,318
MORIN, KELLY	72,683	NAHACHEWSKY, ANNE	107,063	NEWBY HEMPEL, JAN	71,528
MORISSETTE, DENNY	114,053	NAHACHEWSKY, DEAN	106,984	NEWELL, MICHAEL	79,096
MOROG, NATALIE	73,188	NAHACHEWSKY, LISAMARIE	76,397	NEWMAN, KAREN	153,505
MORRIS, CRYSTAL	77,193	NAHIRNEY, DIANNE	51,295	NEWSHAM, BRICE	115,866
MORRISON, JEAN	256,564	NAHORNIAK, KIERA	76,031	NEWTON, DALENE	122,627
MORRISSETTE, ALAN	65,187	NAIDOO, SESHNI	62,627	NEWTON, KIM	98,669
MORRISSETTE, AMANDA	98,283	NAIRN PEDERSON, LACEY	77,615	NEWTON, KIMBERLEY	65,491

NG, CHOI SIN	66,849	NOWLAN, DIANE	95,957	ONG, WIVINA	79,536
NG-PROVENCHER, JUEL	97,476	NOWOSAD, WAYNE	60,024	ONUSHKO, KRISTA	81,402
NGUYEN, RANDY	79,336	NUSSBAUM, KATIE	79,581	ONUSHKO, LYNN	101,825
NICHOLLS, ASHLEY	73,136	NYGAARD, MEGAN	89,164	OOSTERLAKEN, CHELSEA	52,583
NICHOLLS, KAYLA	64,552	NYLUND, CINDY	95,408	OPEKOKEW, EILEEN	95,820
NICHOLLS, LACEY	114,297	NYSSSEN, JIM	89,051	OPFERGELT, VONDA	97,326
NICHOLLS, SARA	62,596	NYSTUEN, WENDY	109,159	OPONDO, JOHNMARK	233,936
NICHOLSON, GAIL	91,131	O BRIEN, TAMMY	75,037	OPPERMANN, MICHELLE	58,786
NICHOLSON, LISA	105,496	O CONNOR, MELAINA	92,321	ORBETA, GIRLIE	110,312
NICKEL, LENORA	74,728	O CONNOR, SIOBHAN	58,468	ORCHARD, KARLA	67,557
NICKOLET, JESSLAINE	70,720	O HAGAN, NIAMH	108,076	ORILLOS, JOY	109,926
NICKOLET, TALA	102,158	O KEEFFE, BRENDA	58,201	ORO, AMANDA	66,694
NICKORIUUK, THERESA	79,742	O LEARY, JONATHAN	77,195	OROSZ, IAN	83,492
NICOL, MILDRED	95,734	O NEAIL, DEBBIE	82,483	ORR, LYNN	69,622
NICOLAS, KENDALL	62,861	OBALLES, LARRAINE	51,583	ORR GOSSELIN, MARIE	57,796
NIDOSKY, JEANNETTE	107,805	OBLANDER, JAYLENE	84,041	ORTH, JANET	80,947
NIEBERGALL, ELAINE	83,812	OCHITWA, ELIZABETH	79,252	ORTHNER, VIRGINIA	54,992
NIEKAMP, BLAIR	72,892	ODERINDE, EUNICE	94,291	ORTMAN, GAIL	66,581
NIEKAMP, MARYANN	104,496	ODERMATT, LESLEY	66,730	OSIBOWALE, FUNMILAYO	86,008
NIEMAN, KAREN	104,051	ODEWALE, OLAYEMI	72,943	OSIER, BRIANNA	72,605
NIEMAN, MEGHAN	62,991	OFFEN, GIGI	95,139	OSTAFICHUK, ELLEN	92,919
NIENABER, BLAYN	93,632	OGIEGLO, HANNAH	69,132	OSTAFIE, CYNTHIA C	86,282
NIKOLAISEN, SHANNON	89,825	OGLESTONE, LAURIE	87,338	OSTAPOWICH, CHARLENE	51,181
NILSEN, SUSAN	73,287	OGREN, PENNY	55,226	OSTAPOWICH, PAULA	95,145
NILSON, JOANN	80,451	OKEKE, LEEANNE	92,573	OSTROM, PENNY	87,764
NININE, CAROL	64,938	OKKERSE, RICHEL	100,040	OSTROWSKI, MELISSA	71,593
NIXON JACKLE, SARAH	98,115	OKRAINETZ, RENA	73,204	OSTROWSKI, RYAN	73,020
NOBERT, MARCEL	157,325	OKRAINETZ, TYRONE	106,805	OTCHENASH, SHANNON	78,270
NOBLE, AMY	74,086	OLAFSON, VALARIE	67,832	OTTENBREIT, ALANA	67,316
NOESGAARD, KENNETH	70,738	OLARINMOYE, ESTHER	102,164	OTTENBREIT, MICHELLE	55,445
NOESGAARD, MELISSA	93,025	OLAUSEN, CHERYL	50,345	OUCHAREK, ALICIA	51,969
NOESGAARD, NORMA	105,025	OLDRIDGE, BOBBI JO	63,622	OUELLETTE, SHANNON	70,460
NOGIER, KAREN	79,181	OLENICK, JENNIFER	52,941	OWCHAR, HEATHER	71,799
NOGUE, KARLA	63,430	OLESEN, WANDA	100,214	OWENS, JENNIFER	52,849
NOMELAND, KEITH	60,024	OLESKO, RENATE	82,624	OYEWUSI, OYENIYI	69,823
NOON, DARLA	74,429	OLFERT, HELEN	92,178	OZEROFF, CHRISTINA	96,072
NOONAN, STEPHEN	82,714	OLIVER, DOUGLAS	53,590	PACKET, ERIN	66,694
NORDICK, NATELLE	92,940	OLIVER, HELEN	95,678	PACKOTA, JANE	65,432
NORDICK, STELLA	121,468	OLORUNLEKE, OLAYIDE	81,693	PADHI, SHOVIITA	152,544
NORDICK, STEPHANIE	66,425	OLSEN, LAURA	53,887	PADILLA, ELLAINE	110,000
NORDLUND, SHIRLEY	103,587	OLSEN, NICOLE	64,999	PADLEY, PAIGE	90,528
NORELIUS, RUTH	76,921	OLSON, ANNEMARIE	73,530	PAEZ, MARICHU	63,480
NORICK, GARRETT	98,175	OLSON, DONNA	53,424	PAINCHAUD, CORALEE	89,061
NORMAN, LEE-ANNE	53,094	OLSON, DONNA	66,554	PAINCHAUD, ROXANNE	72,382
NORMANDEAU, SARAH	87,121	OLSON, JESSE	97,530	PAIVA, AMY	74,746
NORRIS, ERIN	77,884	OLSON, JONI	76,493	PALARDY, CHELSEA	83,018
NORRIS, NICOLE	63,543	OLSON, KAREN	101,449	PALCHEWICH, COLLEEN	66,285
NORTHCOTT, MIKE	151,792	OLSON, KIM	70,979	PALEN, ANGELICA	75,172
NORTHEY, REEVASI	72,570	OLSON, LANA	75,122	PALMER, CHANTELE	99,732
NORTHROP, BARBARA	52,675	OLSON, LESLIE	63,204	PALMER, CHELSEA	80,712
NOSEN, MARY	51,428	OLSON, TONIA	76,809	PALMER, SHERRY	79,346
NOURSE, SANDRA	57,428	OLSON, TREVOR	113,289	PAMPU, JOCELYN	51,471
NOVACK, ROBERT	63,908	OLVER, TERRI	63,787	PAN, XIAO DONG	50,399
NOVAKOSKI, TIFFANY	59,126	OLYNICK, MELISSA	51,808	PANCHUK, HEATHER	73,549
NOVAKOVSKI, BRENDA	59,371	OMELCHENKO, KIM	94,347	PANCHUK, SHELLY	78,650
NOVAKOVSKI, RICK	96,466	ONATE, MARIA	56,377	PANCHYK, HALEN	74,052

PANGAMBAYAN, ALRASHID	51,257	PEACOCK, SHELLEY	94,148	PETRYK, CRYSTAL	69,931
PANNELL, SARAH	81,426	PEARCE, TWYLA	74,070	PETTIT, STEPHANIE	84,834
PANNELL HAUGEN, JENNIFER	59,206	PEARSON, CARON	112,151	PETTY, MARGARET	82,189
PAPA, EDWIN	50,796	PEARSON, ERIN	91,669	PETZ, CHRYSYAL	64,226
PAPROSKI, BRENNEN	66,439	PEBERDY, BARBARA	53,573	PEYTON, TINA	67,499
PAPUZYNSKI, WALTER	72,749	PECHAWIS, NADINE	78,961	PHANEUF, DEANNA	88,409
PARCHER, MYRA	85,028	PEDERSON, CINDI	75,454	PHELAN, MARGARET	77,965
PARCHOMA, CASEY	92,125	PEDERSON, LINDSEY	68,903	PHILLIP, VALERIE	81,230
PARENT, BRIGITTE	82,439	PEDERSON, MANDY	66,528	PHILLIPS, CATHY	54,121
PARENT, MARNIE	70,411	PEET, JANELLE	90,457	PHILLIPS, DAWN	84,847
PARENTEAU, MONIQUE	59,377	PEGG, KAREN	97,475	PHILLIPS, JENNIFER	96,869
PARENTEAU, RENEE	75,462	PEIFFER, LARA	57,007	PHILLIPS, KIRSTA	89,390
PARENTEAU, SUSAN	94,343	PEKRUL, BRETT	66,649	PHILLIPS, LLANA	67,701
PARK, CHELSA	57,879	PELECHATY, CAROLIN	51,542	PHONSAVATH, VITHANONG	63,775
PARK, YOU MI	88,618	PELZER, EMILY	58,763	PICHE, JEAN PAUL	64,537
PARKER, ANNE MARI	95,573	PENEFF, REBECCA A	64,396	PICHE, JENNA	62,183
PARKER, ERIN	64,605	PENKALA, JACK	65,023	PICHE HATCH, ALEXIA	94,411
PARKER, KAREN	99,910	PENN, KATHRYN	51,998	PICKERL, KATHERINE	94,056
PARKER, KATHERINE	89,856	PENNER, ANGELA	60,999	PICKLYK, DEBBIE	68,849
PARKER, KIMBER	79,573	PENNER, BRENDA	58,091	PIDDUCK, TERESA	93,952
PARKER, MICHELLE	85,780	PENNER, LORENE	60,253	PIERLOT, NOLA	68,016
PARKER, REBECCA	80,497	PENNER, LORI	81,390	PIERRARD, DANIEL	58,349
PARKINSON, LINDSAY	54,237	PENNER, MARIE	94,790	PIHACH, ANDRIA	99,599
PAROBEK, MELISSA	80,686	PENNER, VANESSA	60,061	PILAT BURNS, CHARLOTTE	93,036
PARROCHA, MA TERESI	94,663	PENNER, WALTER	57,340	PILIPOW, LEA	75,844
PARROCHA, ROLANDO	124,866	PENNEY, SHARON	104,848	PILLAR, LANA	63,879
PARSON, JENNIFER	96,783	PEREHUDOFF, RACHEL	55,538	PILLER, LYNDI	65,888
PARSONS, KIMBERLY	66,603	PEREIRA, MICHELLE	69,570	PILON, GARRY	62,749
PARTON, ELIZABETH	86,690	PERILLAT, MONIQUE	85,939	PILSNER, CAROLYN	70,273
PARTON, SHANNON	94,497	PERNADA, SHIELA	137,546	PINES, YOLANDA	51,665
PASCUAL, REMONETTE	77,055	PERRAULT, JACQUELIN	81,433	PION, JASON	106,741
PASISHNIK, LISA	73,795	PERRET, NICOLE	96,304	PIPRELL, JENNIFER	91,000
PASLOSKI, JANICE	56,115	PERRIER, GERALDINE	60,753	PIQUERO, ANDREA	61,407
PASTL, DENYSE	89,074	PERRIN, CHRISTINE	64,378	PIRNESS, ROSELLA	70,520
PASULYKO, DANNY	51,606	PERRIN, CORINNE	76,297	PISIO, CHARLENE	55,745
PATENAUDE, DANIEL	232,565	PERRIN, KATHY	91,907	PITCHKO, DARLENE	93,660
PATHAK, SUSHILA	85,391	PERRY, GARRY	104,394	PITTMAN, CINDY	73,136
PATOLA, KAYLEE	86,384	PERSAUD, SHERONA	62,879	PITULEY, JANEL	54,794
PATRICK, CARLA	108,211	PERSON, KATHERINE	66,150	PITZEL, KAREN	70,289
PATTERSON, HEATHER	99,614	PERVERSEFF, VIRGINIA	76,911	PLAKSY, LORRAINE	75,466
PATZER, TERRY	98,658	PETERS, CATRINA	64,502	PLAMONDON, KEANE	63,360
PAUL, ARLENE	69,267	PETERS, CHERISE	85,734	PLAMONDON, SHALLON	90,293
PAULI, GREG	109,916	PETERS, ELIZABETH	52,227	PLAMONDON BRAUN, ERIN	72,362
PAULI, VANESSA	50,302	PETERS, HELENA	82,055	PLAYFORD, DORIS	65,864
PAULOW, ALLEN	51,275	PETERS, MARY	52,076	PLESSL, APRIL	69,303
PAULSON, KRISTINA	57,230	PETERS, SHERRI	76,504	PLOMER, MAGGIE	71,293
PAULSON, WENDY	81,700	PETERS, TALARAH	65,914	PLUNZ, DARREN	102,690
PAVELICH, BEVERLY	112,269	PETERS, VICKI	69,993	POCHA, KIM	60,770
PAVELICH, LISA	81,251	PETERSON, AMANDA	92,870	POCHIPINSKI, DIANNE	71,404
PAWLIW, BEVERLY	56,613	PETERSON, ASHLEY	81,054	PODBEREZIN, MARK	184,182
PAWLUK, RENATE	98,867	PETERSON, DONNA	57,170	PODETZ, STACY	62,415
PAWLUK, SHIRLEY	81,328	PETERSON, KYLA	62,215	PODILUK DAHLGREN, KAREN	71,343
PAYDLI, GARY	83,799	PETERSON, SCOT	61,843	POETTCKER, ALANA	53,645
PAYNE, SARAH	70,482	PETERSON, TERRI	87,301	POHLER, MEAGAN	67,177
PEACE, SEAN	84,214	PETRAS, JAMES	66,490	POLETZ, LIANE	55,706
PEACOCK, JILL	60,647	PETRAS, NATALIE	80,977	POLETZ COTE, CARA	53,375

POLISHCHUK, ASHLEY	71,139	PROCTOR, CINDY	87,215	REA, LESLIE	108,270
POLISHCHUK, LAURIE	68,431	PROCTOR, JORDEN	82,515	REA, LESLIE	81,842
POLKINGHORNE, LEA	55,873	PRODAHL, NAOMI	67,880	READ, GREG	98,312
POLLOCK, ASHLEY	93,080	PROKOPETZ, STEVEN	107,090	REAUME, CHRIS	115,586
POLLOCK, THOMAS	66,428	PROZNICK FRANSOO, VANESSA	102,031	REDDEKOPP, AMY	60,004
POMEDLI, LUELLA	83,583	PRUDEN, KARI	65,168	REDDEKOPP, KATHERINE	54,113
PONATH, HEATHER	87,481	PRYSTAI, LANA	94,227	REDDEKOPP, RANDY	57,995
PONCELET, CAROL	101,100	PSHYK, ALISSA	61,417	REDDEKOPP, SHERI	85,615
POOL, PAT	58,960	PTOLEMY, HAYLIE	93,546	REDEKOP, JOANNE	50,282
POOVATHUMMOOTILE, PREETHAMO	53,907	PUCKETT, BARBARA	116,461	REDEKOP, RUTH	54,478
POPADYNETZ, ELIZABETH	72,035	PUDDICOMBE, JANICE	77,338	REDEKOPP, CHARLENE	51,391
POPADYNETZ, LISA	77,468	PUHL, ELOYCE	50,777	REDEKOPP KROEGER, CAREY	95,023
POPE, NICOLE	62,540	PULLES, MAUREEN	87,812	REDIGER, SANDRA	66,901
POPE, TYLER	57,551	PUNSHON, CARLA	91,485	REDLICK, TARA	86,722
POPICK, NADINE	67,444	PURA, JANICE	79,702	REECE, KIMBERLEY	108,464
POPOWYCZ, IRENE	63,125	PURCELL, ERIN	95,846	REES, ESTHER	78,773
POPPL, ANITA	68,780	PURITCH, JAMI	93,753	REES, HENRIKE	289,243
PORTER, DWAYNE	65,539	PURVES, TATANIA	73,656	REES, KATHLEEN	63,692
PORTER, SHIRLEY	96,976	PUTIAN, NELSON I	54,462	REGEHR, LIANA	73,493
PORTER, WILLIAM	57,826	PYLYPEC, ERIN	71,986	REGEHR, MEGAN	75,610
POSEHN, JODI	66,275	PYTLOWANY, TRACY	91,263	REGIER, KELLY	79,069
POSSBERG, CHELSEA	52,879	QUAM, KIMBERLY	63,839	REGIER, LOREN	118,393
POSTLEWAITE, WARREN	96,623	QUENNEVILLE, LOUISE	347,689	REGIER, MARLA	93,459
POTRATZ, CAROLYN	95,004	QUERIDO, JANICE	70,365	REGNIER, MIRJANA	57,845
POTT, PAMELA	111,670	QUEST, BRADEN	67,792	REGUSH, CARLA	74,597
POTTINGER, JOAN	117,547	QUIGLEY, ADRIA	65,111	REIBER, JODY	77,162
POTTLE, VALERIE	71,990	QUIGLEY, KRISTEN	53,217	REICHERT, JERRY	63,946
POULADI, PARI	69,070	QUINN, PATRICK	95,205	REID, CATHY	74,509
POULIOT, SYLVIA	68,175	QUINTAL, LAUREN	87,139	REID, GARRY	99,238
POWELL, DAPHNE	94,637	QUIRING, ROXANNE	55,327	REID, JACLYN	98,992
POWELL, HEATHER	60,512	QUITORAS, ARLIN	83,688	REID, RACHELLE	52,489
POWELL, HOLLY	52,626	RABUKA, JOAN	60,321	REID, ROWENA	99,711
POWELL, KAREN	55,337	RACETTE, IRIS	69,071	REIFFERSCHIED, BERNADETT	56,332
POWER, SHANNON	73,830	RADESIC, RUTH	51,642	REIFFERSCHIED, BRENDA	74,808
POWER-HORLICK, ANNA	81,588	RADKE-ONUFREYCHU, MICHELLE	53,525	REINBOLDT, ASHLEY	68,276
POZNIAK, VANESSA	60,049	RADYK, PATTY	50,186	REINBOLDT, LORRIE	69,339
PRAKSAS, JUANITA	52,365	RAGUSH, DON	119,177	REINEKE, CORY	62,076
PRANKE, STEPHANIE	90,143	RAIMBAULT, GLENNA	75,928	REINEKE, WAYNE	72,014
PRAY, DAWN	55,734	RAIN, DAWN	75,230	REINHARDT, VAUDREE	51,508
PREDIGER, DREW	57,615	RAITER, PEARL	66,386	REIST, JOANNE	51,467
PREFONTAINE, CATHY	58,450	RAMBRIDGE, KARRIE	81,312	REITHMEIER, ASHLEY	73,225
PREFONTAINE, CRYSTAL	65,524	RAMIREZ, ZHAREE LE	62,522	REMENDA, AUDRA	105,827
PREFONTAINE, GINA	71,810	RAMOS, FLOVELYN	60,201	REMMEN, LORELEI	83,033
PREFONTAINE, LINDSAY	65,714	RAMOS, MAOLYETTE	137,085	REMPEL, CHRISTIN	52,528
PREFONTAINE, MICHELE	71,539	RAPKO, JAIME	65,796	REMPEL, COURTNEY	72,861
PRENTICE, FAYE	80,008	RASK, TERRI LYN	58,499	REMPEL, TANIS	93,117
PRESSEAU, CRYSTAL	64,231	RATCLIFFE, AMY	67,150	RENNEBERG, DONNA	91,668
PRESTON, MAUREEN	73,430	RATCLIFFE, JAIMIE	83,541	RENNEBERG, KATE	74,737
PRESTON DIDYCHUK, BONNIE	73,929	RATHGEBER, CINDY	54,329	RENNEBERG, NANCY	89,991
PRICE, REBECCA	77,388	RATKE, CARLA	50,449	RENNIE, CARADY	51,027
PRIESTLEY, BRYAN	104,799	RATZ, LEONA	92,959	RETZLAFF, EMILY	72,265
PRIESTLEY, LAURIE	60,228	RATZLAFF, DEANNA	66,312	REVELL, GILLIAN	75,450
PRIESTLEY, SANDRA	68,945	RAU, JENNIFER	88,943	REWUSKI, CHELSEA	81,934
PRINGLE, JOANNE	82,383	RAUCKMAN, ROBIN	79,526	REYES, ALPHA	104,118
PRINGLE NELSON, CORALEE	102,989	RAYAT, CARRIE	130,686	REYES, ANGELICA	126,433
PRITCHARD, GWEN	115,050	RAYNARD, KRISTINA	50,002	REYES, YESSENIA	51,571

REYNOLDS, DIANE	70,706	ROBINSON, JOY	68,236	RUDULIER, ANDREA	60,394
REYNOLDS, JENNIFER	83,369	ROBINSON, RANDY	80,179	RUDULIER, HELEN	79,273
REYNOLDS, MARK	81,942	ROBINSON, ROBIN	101,340	RUSZKOWSKI, ERICKA	77,683
RHODE, DARWYN	61,951	ROBINSON, TRISTA	55,254	RUTHVEN, MARY	79,292
RHODE, NADINE	91,606	ROBLES, BEATRIZ	94,634	RUTKO, JUDITH	108,348
RICE, CHANTELE	89,531	ROBSON, DENNIS	57,870	RUTTEN, BREE	76,503
RICH SPERLING, DONNA	73,509	ROBSON, ELIZABETH	67,120	RYAN, DAVIDA	51,250
RICHARDS, JAI	50,852	ROBSON, IRMA	72,756	RYAN, JENA	51,828
RICHARDS, KARA	105,585	ROBSON, MICHELLE	110,585	RYAN, JOEDY	52,626
RICHARDSON, ALISON	90,405	RODERICKS, JESSICA	68,402	RYAN, KAREN	61,030
RICHARDSON, KENNETH	79,277	RODH, BRAD	98,403	RYAN, SHAWNA	51,950
RICHARDSON, R MARK	54,910	RODYCH, NADIA	81,766	RYAN, SUSAN	57,800
RICHELHOFF, ANA	171,887	ROESLER, ELAINE	80,462	RYBCHINSKI, TYLER	58,691
RIDEOUT, LYNN	71,340	ROGERS, MARY ANNE	87,490	RYSAVY, RAY	67,739
RIDLEY, SCOTT	100,765	ROJAS, KIMBERLY	73,673	SAAD, ALI	695,551
RIDSDALE, VALERIE	95,376	ROLFE, BETHANY	62,408	SABADASH, HELEN	94,059
RIEGER, SHEENA	52,973	ROLFE, WARREN	95,441	SABAU, MARAL	53,777
RIEHL, ADELE	106,818	ROLLACK, ANITA	96,559	SACCUCCI, JENNIFER	90,942
RIENDEAU, CARA	52,517	ROMERO, GILBERTO	88,561	SACRO, LORNA	75,145
RIENDEAU, CATHY	51,412	ROMERO, RAQUEL	52,111	SADLER, LORRAINE	55,898
RIENDEAU, MICHELLE	66,691	ROMERO, SANDRA	121,510	SADOWICK, JANEL	54,580
RIES, LAUREN	87,462	RONQUILLO, CARIEAL	134,158	SAGAN, DOROTHY	157,376
RIIS, SHARI	54,382	ROSAASEN, ELSIE	51,996	SAHAR, DARCIIE	79,068
RINDALL, MICHELLE	52,805	ROSAASEN, NICOLA	70,704	SAJTOS, CATHERINE	77,990
RINDERER, MEGHAN	85,656	ROSAL, BERNARD	86,573	SAKOWSKI, GISELE	75,750
RING, ALIYA	73,488	ROSE, CATHLEEN	89,970	SAKOWSKY, COLLEEN	95,218
RING, JEREMY	95,472	ROSE, DENNIS	75,155	SALAMI, ABIMBOLA	72,524
RIOUX, BRENT	83,195	ROSE, NATALIE	90,851	SALAMON, CHRISTINE	74,540
RIPLEY, VANESSA	113,936	ROSEBERRY, LINDA	57,167	SALAMON, LYNNE	69,891
RISLUND, MAE	98,027	ROSEBUSH, MARILYN	51,227	SALAMON, VINCE	83,282
RIVERA, MARY	100,135	ROSENBERG, NATHAN	77,003	SALANG, LEMUEL	61,997
RIZALDO, MARIA	51,494	ROSIN, MARK	119,622	SALI, MARLENE	88,461
RIZVI, FARVA	59,698	ROSINA, KATHERINE	60,680	SALT, CHERYL	69,575
ROACH, MARIAN	100,576	ROSKO, KATHERINE	65,657	SALTER, WENDY	59,605
ROADHOUSE, MATHEW	50,899	ROSS, KALEN	52,987	SALYN, SANDRA	78,848
ROBB, ALYSHA	82,411	ROSS, MARY	78,289	SAMOLESKI, JENNIFER	70,516
ROBB, SHAUN	61,319	ROSS, ROBYN	52,537	SAMPSON, CHARITY	51,302
ROBERTO, ROBBIN CA	107,334	ROSS, SHARON	51,838	SAMPSON, ERIN	77,827
ROBERTS, CLAIRE	57,079	ROTH, MICHELLE	101,362	SAMSON, LEAH	78,341
ROBERTS, DENNY	95,903	ROTHEISLER, ANGELA	74,919	SAMUELS, JENNIFER	63,804
ROBERTS, KATELYN	59,588	ROTHLANDER, DONNA	50,185	SAMUELS, RANDOLPH	65,320
ROBERTS, SANDRA	71,743	ROUFOSSE, JOEY	59,839	SAN JUAN, MICHAEL	57,821
ROBERTSON, CHERYL	63,250	ROUFOSSE, SHARIE	80,761	SANCHEZ, MICHAEL	134,775
ROBERTSON, DOUGLAS	69,629	ROUSAY, DAVID	50,752	SANDEN, BAILEY	84,174
ROBERTSON, KAREN	65,274	ROUSSIN, CHRISTINA	62,626	SANDER, DAYNA	81,135
ROBERTSON, PATRICK	129,505	ROUTLEDGE, ALISON	63,506	SANDER, JANICE	52,507
ROBERTSON, THERESA	102,358	ROWE, DIANNE	64,006	SANDER, MEGAN	56,977
ROBICHAUD, SOPHIE	202,176	ROWE, STACEY	55,330	SANDERS, BRUCE	75,678
ROBICHAUD, SUSAN	106,143	ROY, LILEE	78,615	SANDERSON, IVAN	58,810
ROBILLARD, KARLEE	70,219	ROY, MONIQUE	63,382	SANDERSON, MARGARET	76,418
ROBIN, LORI	60,999	ROY, PHYLLIS	68,917	SANDERSON, MICHELLE	51,331
ROBINS, ANNE	77,480	ROY, RAMONA	88,746	SANFORD, PATRICIA	93,374
ROBINSON, BARB	75,506	ROY, RENE	82,550	SANGRAY, MICHELLE	94,804
ROBINSON, BRAD	65,202	ROZENHART, ANNA	69,192	SANKEY, GLEE	61,564
ROBINSON, CHANDRA	63,180	RUCKS, KIM	91,540	SANTER, KRISTEEN	94,776
ROBINSON, CHRIS	347,689	RUDNISKY, RITA	91,198	SANTIAGO, ANNE MICH	105,720

SANTORO, AMANDA	64,315	SHELL, MADELINE	65,971	SCHULZKE, CARMEN	97,619
SANTORO, CRISTINA	61,588	SCHENHER, RACHELLE	58,897	SCHUMACHER, NICOLE	105,183
SANTORO, JOAN	107,263	SCHERGEVITCH, SHEMARA	56,954	SCHWAB, HEATH	93,652
SANTOS, REYMOND	166,452	SCHERMANN, JENNELLE	93,109	SCHWAB, MELISSA	75,008
SAPIEHA, DONNA	92,791	SCHERR, MARGARET	97,512	SCHWAB, REBECCA	58,919
SAPIEHA, JADE	98,904	SCHICK, DOROTHY	50,977	SCHWAB, TRACY	87,419
SAQUINE, MARY ANN	99,623	SCHIDLOWSKY, BEA	90,494	SCHWARTZ, COURTNEY	92,621
SARAFIN, CHARLENE	65,893	SCHIELE, TANYA	71,839	SCHWARTZ, KAYLA	82,551
SARAUER, ERIC	92,761	SCHIKOSKY, RANDA	96,385	SCHWARTZ, KYLE	65,078
SARAUER, LOUISE	70,559	SCHIKOSKY, SHANE	95,475	SCHWARTZ, MICHELE	62,789
SARAUER, SARAH	86,987	SCHIMPF, BRITNEY	88,252	SCHWEIGHARDT, MARK	81,651
SARDA, CHANDRA	53,159	SCHIMPF, ERIN	109,615	SCOTT, CHARLOTTE	99,291
SARENCO, JESSICA	66,703	SCHINDEL, CAITLIN	50,417	SCOTT, CHERYL	107,298
SARETSKY, JACQUELIN	57,647	SCHINDEL, CARLEE	78,359	SCOTT, DOREEN	97,985
SARETSKY, TERRY	52,575	SCHINDEL, SUSANNA	52,926	SCOTT, JEFFREY	61,464
SARKAR, ANIL	91,860	SCHIRA, DIANE	58,119	SCOTT, JODY	77,009
SARMIENTO, TRIXIE AN	66,271	SCHLICHEMEYER, KRISTIN	83,558	SCOTT, KENNETH	61,768
SASATA, ROSEMARIE	109,589	SCHLICHEMEYER, MICHELLE	80,457	SCOTT, MELANIE	96,798
SATHER, CHRISTA	64,116	SCHLICHEMEYER, RICHARD	108,294	SCOTT, SHASHA	77,089
SATHER TOMIYAMA, BONNIE	77,363	SCHLOSSER, TARA	64,190	SCOTT WARD, STACEY	91,839
SATTERTHWAITE, KAREN	56,677	SCHMALZ, ASHLEIGH	72,394	SCRIBBITT, BONNIE	82,822
SAULNIER, ANNE	87,917	SCHMALZ, TRAVIS	96,044	SCRIVEN, CARLENA	55,178
SAULNIER, KATHY	97,530	SCHMID, JONATHAN	105,454	SCRIVENER, CAROL	63,117
SAUNDERS, ROB	63,620	SCHMID, KYLIE	81,266	SCRIVER, TARA	69,942
SAVERY, JOHN	72,704	SCHMID, VICTORIA	119,467	SCUTCHINGS, ROLAND	60,466
SAVISKY, HELEN	85,733	SCHMIDT, ALIESHA	57,004	SEABORG, JANELLE	64,509
SAWATSKY, JANICE	74,825	SCHMIDT, DARCY	91,270	SEARLE, JAMIE	92,358
SAWATSKY, MAGGIE	66,670	SCHMIDT, ELIZABETH	56,523	SEBASTIAN, PRIYA	76,677
SAWATSKY, MICHELLE	52,145	SCHMIDT, KAREN	59,587	SECKINGER, JENNIFER	55,569
SAWATSKY, TANEIL	85,307	SCHMIDT, LYNN	89,878	SEGEWICK, MONIKA	64,378
SAWATZKY, CARLA	115,083	SCHMIDT, MARIE	52,283	SEEBACH, JANICE	100,578
SAWATZKY, CHELSEA	85,860	SCHMIDT, MARILYN	94,452	SEGARRA, MARY	131,774
SAWATZKY, KAREN	96,353	SCHMITT, ROYCE	73,433	SEGRIFF, CAROL	76,131
SAWATZKY, KRISTY	93,215	SCHNEIDER, AMANDA	53,532	SEIB, KELLY	72,863
SAWCHUK, ALEX	82,338	SCHNEIDER, ANGELA	60,238	SEIB, MARILYN	106,720
SAWICKI, LYLE	96,542	SCHNEIDER, DARREL	86,230	SEIDEL, ELYSSE	50,483
SAWYER, JANICE	72,703	SCHNEIDER, GLENN	53,721	SEIFERT, BLAIR	114,334
SAWYER, PAULINE	69,888	SCHNEIDER, JOYCE	99,420	SEIFRIED, TAMARA	65,115
SAWYER, TERRY	68,618	SCHNEIDER, MARIANNE	78,977	SEIP, EVELYN	94,043
SAX, PETER	63,594	SCHNEIDER, SANDRA	95,280	SELKIRK, JENNIFER	89,648
SAXINGER, JAMES	65,096	SCHNEIDER, SIERRA	59,890	SELLAR, VICKI	59,355
SAXINGER, KRISTIN	74,217	SCHOENFELD, ERIN	82,529	SEMBALERUS, CORINNE	72,057
SAXINGER, SHEILA	57,152	SCHOFFER, PATRICIA	53,107	SEMBALERUS, SHAUNDA	50,807
SAXINGER, TED	75,965	SCHOMMER, KIMBERLY	80,432	SEMENCHUK, MICHELE	86,108
SAYER, GLORIA	95,855	SCHOMMER, MELISSA	90,944	SEMENIUK, DARBY	96,847
SAYERS, LYNSEY	87,155	SCHRADER, SELENA	95,234	SEMOFF, SEAN	54,764
SAYERS, MARY	65,211	SCHRADER, WARREN	101,565	SEMPLE, JUNE	106,205
SCANSEN, SARAH	64,788	SCHRAMM, MARK	106,932	SENGA, JAE	53,596
SCHAAN, NORMA JEA	98,357	SCHREFFLER, BOBBI ANN	69,126	SENGER, BRADLEY	102,302
SCHAAN, PATRICK	85,406	SCHREFFLER, CHRISTINA	89,160	SENGER, JANET	58,153
SCHAEFER, BETTY	62,216	SCHREINER, DARRYL	95,377	SENKO, DAWN	83,658
SCHAEFFER, SHANNON	69,829	SCHREINER, LORNA	50,261	SENTERRE, LEANNE	64,777
SCHAEFFER LEFLEY, RONDA	85,954	SCHREINER, VICTORIA	60,763	SEPHTON, ALYSHA	69,647
SCHAFFER PAQUETTE, JENNIFER	85,613	SCHROEDER, ORISHA	90,922	SEQUITA, MARYLITA	56,316
SCHAFFER, CARMEN	93,782	SCHULTZ, AUDREY	60,807	SERFAS MUNOZ, THERESA	74,248
SHELL, JALA	51,702	SCHULTZ, BEVERLY	77,131	SERHAN, SHELSIE	107,633

SEROOL, JAMIE	50,103	SHYGERA, KATIE	70,469	SKLAPSKY, DOREEN	96,524
SERSON-STARK, CHERIE	75,287	SHYMKO, KRISTEN	93,744	SKOGSTAD, DARYL	65,012
SERVISS, JAMIE	92,017	SIDHU, ARPINDER	63,287	SKOMAR, CRYSTAL	52,326
SETHI, ANJALI	104,116	SIDLOSKI, KARA	74,318	SKOYE, JACLYN	89,413
SEVERSON, MAURY	50,518	SIDLOSKI, KERN	80,556	SLATER, JULIAN	93,906
SHADICK, JANINE	91,644	SIEMENS, JESSICA	56,580	SLATTERY, KAREN	80,104
SHAND, DAWNA	51,680	SIEMENS, LISA	69,772	SLOBODIAN, CORINNE	106,342
SHAND, JASON	128,424	SIEMENS, TREVOR	88,071	SLOBODZIAN, KRISTEN	74,380
SHANOFER, CATHY	68,808	SIERMACHESKY, KAREN	97,259	SLOGOTSKI, ERIN	87,741
SHANOFER, RODNEY	64,856	SIEWERT, SHANNON	51,232	SLORSTAD, DARLENE	55,886
SHANOFER, SHERRY	92,674	SIGFUSSON, JAIMIE	89,085	SLOWSKI, PAIGE	50,893
SHANTZ, SANDRA	96,563	SIGFUSSON, SHANNON	52,190	SLYWKA, BETH	78,533
SHAO, WEI	56,479	SIGFUSSON, SHARON	76,987	SMALE, CORISSA	65,477
SHARMA, KUSHAL	107,114	SIGFUSSON, STACY	74,881	SMALL, CLARA	51,671
SHARMA, SANDEEP	81,472	SIGGELKOW, LYNNE	71,096	SMALLWOOD, LYNDA	119,411
SHARP, LAURA	91,434	SIGSTAD, MELINDA	67,181	SMITH, ANGELA	97,484
SHARPE, LEEANN	57,670	SIGUA, DEAN	103,930	SMITH, CAROL	79,934
SHAW, ADAM	80,331	SILZER, JACQUELIN	75,957	SMITH, EILEEN	60,264
SHAW, JACALYN	75,307	SILZER, YVONNE C	97,044	SMITH, HEATHER	72,775
SHAW, LANA	54,065	SIM, MARGARET	98,643	SMITH, JANICE	66,876
SHEARD, GARTH	77,495	SIMLE, CHRISTINE	72,183	SMITH, LEANNE	152,769
SHECKTER, MARC	122,351	SIMMER, GILLIAN	73,015	SMITH, LYDIA	56,549
SHEIKH, TAHIRA	73,416	SIMMS, NANCY	92,143	SMITH, NICOLE	70,341
SHENDARUK, CRYSTAL	63,429	SIMON, JENNIFER	68,072	SMITH, PAULINE	89,872
SHENDRUK, DIANE	125,166	SIMONAR, PATTI	169,638	SMITH, RENEE	69,161
SHENOUDA, LANA	82,622	SIMONOT, SUZANNE	128,232	SMITH, RICHARD	66,456
SHEPHERD, BARBARA	119,693	SIMONS, WENDY	52,569	SMITH FEHR, JULIET	110,632
SHEPPARD, BRADLEY	86,510	SIMONSON, KATIE	52,402	SMUDA, BRITNEY	59,845
SHEPPARD, M SUZANNE	132,874	SIMONSON, RACHEL	75,450	SOANES, KARA	91,486
SHEPPARD, TAMARA	106,917	SIMONSON, WENDY	93,399	SOBKOWICZ, TAYLOR	78,541
SHEPPARD, TANYA	61,041	SIMPKINS, GLORIA	69,499	SOKOL, ELLEN	77,737
SHERLOCK, WENDY	87,392	SIMPSON, DARCIE	107,392	SOKYRKA, SONIA	73,653
SHERVEN SMITH, MAUREEN	84,650	SIMPSON, JAMES	60,519	SOLAR, SANDRA	94,858
SHEVCHENKO, TANYA	75,423	SIMPSON, JENNIFER	84,967	SOLAR, SHERRI	105,689
SHEW, ROBERT	52,827	SIMPSON, LINDA	79,273	SOLIE, HEATHER	58,096
SHEWCHUK, ADRIENNE	61,029	SIMPSON, PEGGY MAR	61,072	SOLLID, CONNIE	63,155
SHEWCHUK, LISA	68,356	SINCLAIR, CHERYL	83,235	SOLLID, TERRY	52,931
SHEWCHUK, TERA	92,288	SINCLAIR, LINDA	95,814	SOLOMON, EDNA	75,625
SHEWCHUK, TERRI	76,749	SINCLAIR, TRACEY	79,200	SOLOMON, EILEEN	84,607
SHIER, DENILLE	79,001	SINGBEIL, KATRINA	95,594	SOMMER, CAROL	64,004
SHINKEWSKI, DEAN	78,203	SINGER, LINDA	70,616	SONDERGAARD, FLEMMING	66,475
SHIPLEY O NEIL, CHEYLYN	56,673	SINGH, DOMINIQUE	56,848	SONNASINH, ANDREW	63,489
SHIRLEY, THERESA	94,775	SINGH, NATASHA	50,164	SONZA, HELEN	185,212
SHIRTLIFF, JENNIFER	74,559	SIROIS, ADELE	74,416	SOONIAS, CATHY	76,863
SHKOPICH, KALI	60,138	SIROSKI, COURTNEY	88,931	SOPARLO, MARILYN	64,210
SHMYR, KATHLEEN	74,826	SISON, EMERSON	68,541	SOPATYK, JANELLE	50,037
SHOCKEY, LACY	57,911	SITAR, TIMOTHY	70,073	SOPHER, JESSICA	53,308
SHOLTER, DONNA	65,166	SIUKSTERIS, SHARON	103,506	SORENSEN, MARK	65,926
SHORDEE, LAURA	67,051	SIWAK, TYLER	76,910	SORENSEN, HEATHER	101,676
SHORT, DARCIE	51,463	SKAALRUD, FAYE	50,785	SOROCHAN, GRANT	56,655
SHOTT, LYNN	82,184	SKAKUN, JENNIFER	72,022	SORON, KAITLYN	70,762
SHRAM, LEISHA	62,533	SKAVLEBO, JOSH	57,131	SOTKOWY, WARREN	74,517
SHUL, DEBORAH	85,850	SKIBINSKY, DARCY	55,395	SOUTER, JANELLE	51,793
SHULE, ERIC	77,220	SKIBINSKY, SHARON	58,938	SOWAH, JOY	66,297
SHUMAKER, ROBERT	77,057	SKINNER, DEAN	76,913	SPAGRUD, LARA	147,946
SHWYDIUK, PAMELA	61,669	SKJERVEN, CRYSTAL	75,968	SPARKS, CHERYL	50,241

SPARROW, CHRISTINA	91,631	STENE, ALLISON	87,869	STUART, PATRICIA	74,494
SPARROW, SHERI	68,262	STENE, DONNA	54,833	STUART, SUSAN	87,562
SPAVERN, JULIE	50,171	STENE, RICK	102,195	STUDER, CATHERINE	57,252
SPEHAR, CONNIE	91,744	STEPHANSON, JULIE	85,518	STUMBORG, HARRY DRE	110,010
SPEHAR, CRYSTAL	91,335	STEPHANSON, KAREN	66,661	STUPAK, BETTY	56,953
SPEISER, MELISSA	56,682	STEPHEN, GLENN	61,404	STURGESS, JEFF	72,694
SPENCE, ANN MARIE	83,552	STEPHEN, JACKIE	83,863	SU, CARRIE	71,938
SPENCE, DARLENE	75,964	STEPHENS, JEWEL	109,558	SUCHAN, JOYCE	69,700
SPENCE, L.	97,608	STEPPAN, CAROL	94,895	SUDERMAN, BRIANNE	59,299
SPENCER, TARA	71,046	STERNER, KAITLYN	64,074	SUIGNARD, KARLA	75,717
SPERLING, ANNE	90,387	STEVENS, JANICE	107,470	SULLIVAN, LACEY	67,063
SPERLING LAW, SHEILA	81,107	STEVENS, MARCELLA	63,364	SULLY, DARYL G	75,997
SPILCHUK, TREENA	96,037	STEVENS, MATTHEW	50,284	SULYK, MAUREEN	115,672
SPITHAKIS, CORINNE	95,119	STEVENS, WENDY	65,504	SUMMACH, MALINI	52,277
SPIZAWKA, LOIS	92,846	STEVENSON, DANIELLE	74,030	SUMMACH, SANDRA	99,034
SPOTT, JAECENE	93,076	STEVENSON, ERIN	81,108	SUMMERS, BRITTNEY	86,470
SPREACKER, DEBRA	92,855	STEWART, BONNIE JE	93,431	SUMNER, CAROL	75,030
SPRINGER, CRYSTAL	87,420	STEWART, CHERYL	73,459	SUNDBY, KAREN	76,654
SPROTT, JENNIFER	108,746	STEWART, COLLEEN	81,039	SUNDQUIST, SHEILA	104,405
SPROXTON, KATHERINE	103,440	STEWART, JANELLE	80,135	SURINE, MELISSA	76,717
SPUZAK, LINDA	56,050	STEWART, LISA	107,743	SUTHERLAND, CARLEEN	105,456
SRAYKO, SARAH	107,493	STEWART, PAMELA	153,758	SUTHERLAND, WES	84,306
SROCHENSKI, HOLLY	98,863	STIEB, JANA	73,524	SVEINBJORNSON, CHERYL	70,750
ST GERMAINE, JACKIE	62,498	STIEB, OPAL	70,812	SVEINBJORNSON, PAMELA	81,485
ST GERMAINE, KRYS	69,218	STOBBE, ELAINE	68,369	SVITLEKOFF, SHARON	96,803
ST PIERRE, LOYE	62,075	STOBBS, GRAHAM	71,972	SWAN, KENDRA	95,625
ST YVES, GUY	70,257	STOBBS, SHARON	106,996	SWIATECKI, CHRISTINA	91,793
ST. AMANT, BRIGITTE	64,706	STOCKDALE WINDER, FERN	115,616	SWIDROVICH, JARIS	58,013
ST. PIERRE, DENISE	70,225	STOCKHAM, JANA	69,320	SWITZER, IMELDA	104,476
STABLER, ROD	97,845	STOCKI, DAVID	59,194	SWYSTUN, BRANDI	73,002
STADNYK, BETTY	70,335	STODDARD, PATRICIA	70,802	SYCH, DANI	72,110
STADNYK, TYLER	77,832	STOEBER, ADRIANE	92,664	SYSING, MELITUN	72,571
STALKER, TINA	80,544	STOECKLEIN, COLLEEN	97,227	SZMUTKO, DANIEL	82,065
STANG, RHONDA	81,029	STOKICH, DENISE	96,688	TABELON, RHEA	82,176
STANGA, SAMANTHA	73,972	STOLARCHUK, THERESA	102,885	TABIOS, NINA ALES	74,445
STANLEY, JENNIFER	50,148	STONE, CHARLENE	62,315	TAILLON, APRYL	88,614
STARECKI, TANYA	69,656	STONE, SHANNON	98,035	TAIT, KRISTIN	93,301
STARKELL, AMANDA	77,684	STORDAHL, MELISSA	74,878	TAKHALOV, YURY	99,621
STARKS, FAYE	105,246	STOREY, SHANNON	65,374	TALBOURDET, IRIS	63,122
STAROSTA, ROSEMARIE	72,278	STOREY, SHERRY	50,172	TALDE, MARICRIS	50,069
STARR, KERRI	51,174	STORY, ANNA	59,252	TAMKE, JANICE	68,171
STASIUK, MELANIE	71,125	STRAPKO, LEANNE	59,314	TAMKE, NADINE	54,006
STAUDINGER, SUZANNE	93,737	STREET, MICHELLE	89,373	TAN, IMEE	64,519
STEBBINGS, ERIKA	93,163	STREISEL, DANA	87,249	TANJUSAY, MAE	113,043
STECKLER, ALISSA	82,754	STREISEL, THOMAS	52,494	TANNA, SHAILEE	50,461
STECKLER, SAMANTHA	54,719	STREISEL, WRENELL	50,290	TANYAG, KAREN	109,530
STEEG, BRUCE	57,946	STRENGER, MARLENE	96,809	TAON, MARILOU	117,617
STEEL, MARY ELLE	74,757	STRICKLAND, JUDEE	82,214	TARASOFF, LEAH	56,927
STEEL, RAYANN	71,444	STRIEMER, ROBIN	65,744	TARKO, CHRISTINA	74,268
STEER, DEBBIE	55,703	STRILAEFF, DONNA	105,723	TARRY, MARK	138,594
STEFANIUK, CHALYN	78,865	STROM, ROB	78,486	TAWPISIN, ELIZABETH	58,178
STEFANIUK, DEBRA	64,704	STROMBERG, GRACE	81,056	TAYLOR, ASHLEY	73,603
STEFFL, DOLORES	68,865	STROMME, KAREN	124,230	TAYLOR, GLORIA	75,371
STEIGER, KIM	71,984	STROO, DIONNE	90,166	TAYLOR, KIMBERLY	75,817
STEIN, PAULETTE	96,937	STROUDE, GLORIA	151,739	TAYLOR, KIMBERLY	69,258
STEIN, SAVANNAH	60,919	STRUBLE, STEPHANIE	97,948	TAYLOR, MEGAN	69,942

TAYLOR, MICHELE	83,383	TIEDJENS, ALICIA	95,381	TSCHETTER, KIMBERLEY	69,471
TAYLOR, RHONDA	86,683	TIESSEN, KIMBERLY	63,517	TU, XIN	71,856
TAYLOR, RITA	91,413	TIESZEN, LEIGHTON	109,307	TUCHSCHERER, ANGELA	60,112
TAYLOR, SARAH	68,051	TILK, JACLYN	66,582	TUCKER, KIM	85,328
TAYLOR, SHAUNA	66,057	TIMM, SHANE	101,435	TUCKER, LISA	92,588
TAYLOR, SHAWN	86,775	TIMMERMAN, CORINNE	65,649	TURAY, TONY	86,426
TCHORZEWSKI, SASHA	76,421	TIMMERMAN, JUDY	51,384	TURCOTTE, YVETTE	84,132
TECLOM, FIORE	79,142	TIMMERMAN, WANDA	69,616	TURGEON, MEAGAN	93,327
TECSON, JENNIFER	110,245	TING, JOSEPH	53,809	TURGEON, MICHELLE	84,358
TEED MCKAY, ZOE	105,773	TINKER, CHRISTINE	73,694	TURK, BRADLEY	66,435
TEGENKAMP, MARIE	72,539	TISCHLER, WENDY	52,583	TURNBULL, MARION	140,883
TELFER, LYNNE	60,997	TKACHUK, AMBER	66,437	TURNER, ALICIA	95,731
TELFORD, DEBORAH	82,894	TKACHUK, MICHELLE	103,130	TURNER, ALLISON	60,409
TEMPLE, BRENDA	110,462	TKACHUK, PATRICIA	74,127	TURNER, ANDREA	69,616
TEMPLE, DENNIS	55,082	TKACHUK, TRISTAN	107,729	TURNER, HOLLIE	63,062
TERLESKI, DEBORAH	98,864	TKATCHUK, CHRIS	57,588	TURNER, HOLLY	58,391
TESSIER, YVONNE	97,789	TODD, JEFF	61,152	TURNER, LANI	75,927
TETREAULT, LEAH	71,917	TODD, VIDA	80,962	TURNER, WENDY	95,413
TETU, RENEE	94,744	TOEWS, LORI	85,167	TURTON, RAE	71,862
TETZLAFF, ELINA	52,120	TOH, JOANNE	81,553	TUSTONIC, VLATKA	104,848
THALL, ASHLEY	72,053	TOKARCHUK, KELLY	111,384	TWIGG, GORDON	92,708
THAUBERGER, ASHLEY	68,131	TOKARUK, CINDY	52,776	TWORDIK, LEAH	60,616
THEIS NOVACK, KRISTIN	65,184	TOLLEY, DESTINY	51,889	TYERMAN, ELAINE	75,915
THEISSING, RITA	73,551	TOLLEY, JAY	105,241	TYLER, CAMILLE	67,609
THERENS, DEBRA	55,290	TOMLINSON, FAYE	87,073	TYLER, LESLEY	54,240
THERRIEN, LORI MAE	57,849	TONNELIER, MELANIE	69,932	TYMIK, PATRICIA	84,543
THIBAULT, DEBORAH	127,090	TOOTOOSIS, SONYA	61,793	TYREE, LEAH	53,991
THIBAULT, MICHELINE	85,601	TOOVEY, PAULA	80,689	UCHACZ, TED	104,752
THIEL, CINDY	118,249	TOOVEY, SHAWN	99,167	UDOH, GLORY	54,255
THIEMANN, CAROL	72,835	TOPOLA, LESLIE R	105,582	UGOLINI HILL, CRISTINA	108,435
THIEMANN, DELLA	59,353	TOPP, BRIAN	121,564	UHL, SHANIN	98,928
THIEMANN, LORRAINE	95,333	TOPP, TAMMY	96,118	UHRYN, CONNIE	55,007
THIESSEN, AMY	52,599	TORRENS, DONNA	113,988	UHRYN, PAUL	117,803
THIESSEN, BRENDA	129,480	TORRES, GLENNA GR	79,204	UKITA, MAUREEN	114,372
THIESSEN, LINDSAY	51,852	TOSO, ROBERT	69,271	UKRAINETS, MARCEY	53,389
THIESSEN, MELANIE	84,788	TOTH, CALVIN	60,452	ULMER, ANDREA	93,685
THIESSEN, NICOLE	54,962	TOUET, NICOLE	86,997	ULVILD, JOANNE	67,733
THIESSEN, SANDRA	53,255	TOWNSEND, SHERILLE	102,392	UNGER, CHELSEA	83,119
THIVIERGE, MARY	126,841	TRADEWELL, JAMIE	156,762	UNGER, KEN	131,566
THOMA, ELSIE	103,569	TRAN, DAVID	78,758	UNRAU-THERRES, NICOLE	71,537
THOMAS, AMANDA	67,755	TRAN, MAI	203,049	UNRUH, DIANE	102,867
THOMAS, EVELYN	65,699	TRAN, SAM	146,721	UNRUH, JANET	76,140
THOMAS, JUSTIN	78,395	TRAPLER, KURT	200,431	UNRUH, SHERI	52,823
THOMAS, RUTH ANN	82,318	TRAYNOR, MARGUERIT	75,785	UNTERBERGER, CHRISTINE	52,615
THOMAS, STEPHANIE	79,237	TRAZO, MARY ANN	55,652	UPPAL, VICTOR	114,488
THOMPSON, SANDRA	112,876	TREBISH, LINDA	73,190	UPTON, JUANITA	60,909
THOMS, THEA	65,553	TRELOAR, AMBER	98,779	UPTON, TODD	97,449
THOMSON, KIMBERLY	74,961	TREMBLAY, GOLDIE	104,948	URBANOWSKI, HOLLY	78,326
THOMSON, MALORIE	74,574	TREMBLAY, JANICE	59,470	URQUHART, JILLIAN	60,119
THOMSON, RICHARD	55,827	TREMBLAY, LAURA	67,011	URSCHELER, MICHELE	54,903
THONER, JAMIE	71,491	TRESSEL, ALICIA	72,741	USHER, DOUG	82,095
THORPE, CHERYL	87,821	TREVORS, KRISTI	71,659	VALADE, NATHALIE	54,633
THRELFALL, MELISSA	70,032	TRICKER, CHAD	93,147	VALENTINE, KAREN	100,026
THURBER, CHELSEY	89,676	TRINIDAD, MARY	139,027	VALKENBURG, MADALIN	50,736
THUSS, KAITLYN	72,849	TRISCHUK, HEATHER	106,719	VALLAR, MARIA	93,959
TICKLE, EMILY	53,286	TROTCHIE, PATTI	64,826	VAN AGTEREN, BEN	122,321

VAN BERKOM, BEATA	63,410	WALBY, MICHAEL	64,086	WEBER, TRENT	64,548
VAN HUIZEN, DIANE	104,134	WALD, MELODY	67,016	WEBSTER, CRISTEL	77,155
VAN KAMPEN, SARAH	67,538	WALDBAUER, LAVONA	83,454	WEBSTER, DESTINIE	69,710
VAN KAMPEN, TESS	109,212	WALDENBERGER, RAE LYNN	101,224	WEBSTER, VERN	72,034
VAN OLST, EVERT	155,743	WALKER, JANICE	107,655	WEE ENG, RUTH	50,903
VANCOUGHNETT, WAYNE	67,799	WALKER, LINDA	84,089	WEEKS, ILA	73,816
VANDENAMEELE, SHANE	50,541	WALKER, RENEE	87,195	WEEKS, LINA	54,111
VANIN, BRENT	98,045	WALKER, SHELLEY	51,042	WEEKS, SHAWNA	74,839
VANSTONE, VANESA	91,821	WALKER, TERA	67,299	WEHNER, LAURIE	97,035
VANTHUYNE, SARAH	69,986	WALKER JOHNSTON, JO ANN	91,378	WEIBEL, CAROLINE	90,892
VANTHUYNE, WENDY	109,197	WALKNER, JODI	72,496	WEILAND, DIANE	101,530
VANY, KATHLEEN	96,665	WALL, MARLIN	67,758	WEILER, ELAINE	67,383
VARGAS, HERMERIGI	54,587	WALL, WANDA	70,462	WEIMAN, KAREN	85,154
VARGHESE, SMINO	96,991	WALLACE, JANICE	51,765	WEIMAN, WENDY	91,487
VARGO, KRISTINA	71,167	WALLACE, SHERIANE	103,386	WEINBERGER, LILAH	106,418
VARLEY, LISA	93,278	WALLEN, BRENDA LYN	97,553	WEINRAUCH, WENDY	54,004
VEHABOVIC, AIDA	67,340	WALLMAN, KRISTLE	74,361	WEIR, ROSALYN	61,302
VELONAS, JULIA	76,613	WALLS, KELLY	71,413	WEISBECK, BOBBY	52,204
VENNE, SANDRA	93,084	WALLS, STEPHANIE	101,564	WEISBROD, DEBRA	92,894
VENNING, ASHLEE	68,556	WALTER, CHERRYL	78,108	WEISGERBER, JANE	65,196
VERBEKE, PAT	66,203	WALTER, GLEN	50,237	WEISNER, NATASHA	92,590
VERCAMMEN, NATALIE	68,432	WALTON, VICTORIA	87,881	WEISNER, VICTORIA	93,281
VEREGIN, JACKI	90,911	WAN, ZHIQIAO	51,661	WEITZEL, YVONNE	58,646
VERESCHAGIN, PATRICIA	71,302	WANDZURA, SHARON	121,077	WELFORD, TARYN	67,782
VERESCHAHEN, JOHN	50,450	WANG, HUI	69,759	WELKER, KAREN	93,773
VERREAULT, JARET	66,182	WANG, LIN	94,419	WELLER, RANDY	79,631
VESSEY, BRIANNA	71,957	WANG, SEGUNDINA	69,617	WELLMAN, TODD	55,087
VETTER, MORGAN	70,323	WANNER, ROBIN	50,212	WELLS, DIANE	56,330
VICTOR, LISA	99,478	WAPPLE, JACQUELIN	81,679	WELTER, DEBORAH	80,125
VIDAK, PAIGE	62,573	WARDEN, TAMMY	63,614	WELTER, DONELDA	116,092
VIELHAUER, CORA	78,575	WARKENTIN, TARA	61,758	WEMPE, KENDRA	68,316
VIGNEAULT, ANNE EDIT	68,163	WARKENTINE, JENNIFER	64,093	WENC, BRIAN	116,484
VIKLUND, CHELSEY	97,005	WARLOW, TRISHA	87,638	WENDLAND, KIRBIE	53,222
VIKLUND, TIFFANY	73,644	WARNER, WENDY	98,288	WENDT, CHI KIM	59,784
VILAR, MICHELLE	92,295	WARNES, JASON	83,332	WENINGER, MEGAN	62,446
VILLANUEVA, JOVEE	93,568	WARREN, HEATHER	70,221	WENINGER, MICHELLE	89,485
VILORIA, LORELA	55,323	WARWICK, MARIA	103,287	WENZEL, BONNIE	107,415
VIRLICS, JUDITH	133,036	WASEND, TERESA	79,703	WENZEL, DOUGLAS	82,239
VIRREY, AILEENE	51,981	WASSERMANN, CHERYL	76,939	WENZEL, MICHELLE	99,727
VOISEY, ALEXANDRA	54,250	WASYLENKO, KAREN R	83,889	WEREZAK, AMBER	67,706
VOISEY, TWYLA	50,193	WASYLYK, SALLY	97,245	WEREZAK, CHERIE	54,066
VOLLMAN, MICHELLE	83,278	WASYLYSHYN, COURTNEY	66,761	WERLE, JILL	95,934
VOLS, RYAN	67,908	WATERHOUSE, KAREN	97,877	WERNER, LOUISE	96,739
VOLS, SANDRA	84,228	WATERS, SARAH	72,218	WERT, MEREDITH	95,746
VON HAGEN, WAYNE	61,215	WATLING, WANDA	128,157	WESOLOWSKI, MARLESSA	56,537
VORNBROCK, TAMMY	131,441	WATSON, CARLA	54,993	WEST, ROSELLA	51,817
VOSSEN, MEGHAN	67,979	WATSON, RANDALL	61,975	WESTAD, OWEN	67,932
VRBANCIC, MIRNA	96,991	WATSON, SHARI	95,414	WESTAD, TRUDY	108,726
WACK, VICTORIA	57,464	WATT, DAVID	80,060	WESTCOTT, BARB	59,459
WADHAM, MEGAN	65,784	WATT, PAMELA	91,818	WESTGARD, BOBBI SUE	59,658
WAGNER, CONNIE	109,941	WEBB, CRYSTAL	59,895	WESTGARD, TRISHA	68,344
WAGNER, DENISE	77,824	WEBB LISTWIN, DENA	74,569	WEYLAND, SANDRA	63,633
WAGNER, JEANETTE	55,975	WEBER, DAWN	70,409	WHARTON, NORMA	73,694
WAGNER, SUSAN	75,256	WEBER, KRISTEN	65,172	WHEELER, CARMEN	64,634
WAGNER, VALERIE A	83,094	WEBER, SHELAGH	75,096	WHELAN, KEVIN	68,337
WAINWRIGHT, GERALDINE	53,648	WEBER, SHELLY	74,782	WHELAN, LISA	69,469

WHELAN, LORELEI	71,313	WILLIAMS, KATHLEEN	109,791	WOLITSKI, WENDY	95,979
WHETEN, SUSAN	98,068	WILLIAMS, KERRY	52,334	WOLITSKI PARENT, TRICIA	55,812
WHITE, LISA	104,057	WILLIAMS, LINDSAY	81,553	WOLOSCHUK, DEBRA	62,910
WHITE, LISA	64,708	WILLIAMS, LISA	74,289	WOLOSHYN, AMY	78,219
WHITE, RUTH R	65,138	WILLIAMS, MEGAN	67,541	WONG, ADAM	126,868
WHITEHEAD, KERI	62,488	WILLIAMS, MICKIE	93,714	WONG, SIEW MAY	123,866
WHITFORD, DEANNA	50,840	WILLIAMS, NICOLE	80,936	WOOD, KAREN	81,493
WHITING, BRENDA	63,966	WILLIAMS, SARAH	73,479	WOOD, MEGAN	51,426
WHITROW, PAMELA	57,751	WILLIAMS, SHANNON	84,431	WOODHEAD, ANGELA	55,152
WHITTER, BEVERLY	106,873	WILLISON, KIMBERLY	68,323	WOODROW, SERENA	83,966
WHITTINGTON, SARAH	92,372	WILLISON, LAURA	79,144	WOODS, DEAN	52,001
WICH, BRITTANY	67,601	WILLMAN, PAMELA	76,660	WOODS, DIANE	69,370
WICK, SHELLY	77,282	WILLMS, LINDA	51,443	WOODS, MARION	105,853
WIEBE, AMY	92,995	WILLNESS, BARBARA	69,208	WOODSIDE, NATALIE	79,703
WIEBE, ANDREA	69,563	WILLS, ULANA	64,530	WOODSWORTH, PAMELA	102,238
WIEBE, BRIANNE	74,635	WILSON, DIANNE	71,066	WOOFF, PAULA	70,880
WIEBE, CAROL	66,268	WILSON, DOROTHY	73,139	WOOLLEY, NICOLA	93,099
WIEBE, HELEN	70,226	WILSON, GAIL	53,408	WORMS, JESSICA	104,777
WIEBE, JOLENE	79,792	WILSON, LAURENE	103,960	WORMSBECKER, CONNIE	67,261
WIEBE, LEEANN	94,951	WILSON, LINDSAY	68,958	WORMSBECKER, KAREN	97,491
WIEBE, MARY LYNN	57,114	WILSON, LISA	67,968	WOROBEC, STEPHANIE	107,240
WIEBE, NATHAN	64,292	WILSON, LORRAINE	120,571	WOROBETZ, JANAY	67,311
WIEBE, RUDOLPH	59,809	WILSON, MONIQUE	95,242	WOROBETZ, MEGAN	86,640
WIEBE, SANDRA	84,840	WILSON, PAULETTE	65,497	WORONIUK, ZORIA	51,341
WIEBE, STAN	121,357	WILSON, SANDRA	88,861	WORTH, LESLIE	119,704
WIEBE, SUZANNE	50,749	WILSON, TAMMY	68,721	WORTMAN, JANE	54,245
WIEBE, VERA	88,640	WILSON, TWYLA	63,948	WOURMS, LENORE	94,574
WIEGERS, LOIS	100,850	WILSON, TYLER	91,216	WOURMS, MARIA	66,123
WIELER, ARLA	53,864	WINARSKY, PATRICIA	50,808	WOYTIUK, EMILY	79,865
WIENS, ANGELA	54,594	WINCHESTER, TONY	120,769	WOYTKO, HELEN	102,123
WIENS, ANITA	105,107	WINDJACK, ASHLEE	81,276	WOZNIAK, PATRICIA	85,477
WIENS, DONNA	55,573	WINGERAK, DIANNE	90,479	WRIGHT, BARBARA	98,818
WIENS, ERIN	88,964	WINKEL, JENNIFER	70,972	WRIGHT, DARLENE	97,042
WIERCINSKI, CHRISTINE	50,518	WINKEL, TAMMY	92,182	WRIGHT, JUDITH	90,989
WIGHT, TIM	87,550	WINKLER, TRISHA	50,166	WRIGHT, LINDA	78,616
WIHAK, LAURA	75,372	WINTER, AUDREY	75,578	WRIGHT, MICHELLE	71,439
WIHAK, MONICA	71,627	WIRCHENKO, JANET	103,525	WRIGHT, PAULA	64,641
WILCOX, AMANDA	69,101	WISMINITY, JOANN	102,258	WRIGHT HOFFMAN, AUDRA	64,935
WILCOX, JACQUELIN	69,314	WISSER, SALLY	88,974	WRISHKO, DANIELLE	78,234
WILD, MEREDITH	106,181	WITT, BRYAN	147,778	WRUBLESKI, DANIEL	64,793
WILDE, BRENT	347,691	WITT, CHRISTINA	91,145	WU, DANHONG	82,252
WILDEMAN, CHERI	97,069	WITTER, KIRSTEN	57,819	WU, YUE	312,964
WILEY, VICKY	55,743	WITTER, TRACY	117,052	WUDRICK, ROSALIE	89,367
WILKINS, KAILI	69,692	WITTIG, GAIL	63,585	WUNDERLICH, KENTON	89,081
WILKINSON, KENT	94,393	WIWCHAR, BARBARA	66,122	WUNDERLICH, LORIELLE	58,433
WILL, BEV	78,500	WIWCHAR, TERESA	59,487	WUTTUNEE, KARI	63,116
WILLARD, SHANNON	91,359	WLADYCHKA, BARRY	50,294	XIANG, LU	77,906
WILLEMS, TONYA	61,772	WOELK, CAROL	73,269	XU, QINGYONG	140,444
WILLEN, LEANN	92,047	WOELK, LILLIAN	78,128	YAKIWCHUK, ERIN	70,266
WILLIAMS, ALEXIS	88,896	WOHLBERG, MIKE	68,458	YAMNIUK, CATHERINE	79,081
WILLIAMS, DARLENE	76,689	WOJCICHOWSKY, DARCY	82,300	YAMNIUK, CLIFFORD	70,220
WILLIAMS, DENNETTE	84,261	WOLDEHANA, AWLACHEW	109,404	YAN, JIE	92,413
WILLIAMS, ELLEN	94,183	WOLFE, BETTY	106,033	YANCIW, DAVID	82,702
WILLIAMS, JANICE	92,823	WOLFE, MAUREEN	50,708	YANEZA, ABIGAIL	109,505
WILLIAMS, JESSICA	66,578	WOLFE, TRISHA	70,434	YANKO, ROBYN	87,465
WILLIAMS, JULIE	75,151	WOLFFE, GERALDINE	89,900	YANKOSKI, EMILY	99,537

YANO, VALERIE	81,148	ZENNER, TREENA	99,472
YANOSHEWSKI, WENDY	94,012	ZEPICK, AARON	72,329
YANOTA, KIMBERLY	65,798	ZERFF, JENNIFER	61,796
YAP, JAMES	65,003	ZERR, JOANNE	104,452
YAP, MARIE	62,038	ZHANG, JING HUA	92,304
YARIE, DEREK	105,358	ZHANG, SHENGLAN	94,857
YARMOVICH, TREVOR	105,081	ZHOU, YUE	54,875
YAROSHKO, DELLA	90,690	ZHU, YING HUI	104,848
YASINSKI, DAVID	116,313	ZIEBART, LINDA	72,529
YAWORSKI, JESSICA	57,663	ZIEBART, MELANIE	80,224
YEDERSBERGER, MEAGAN	55,073	ZIEGER, ROSEMARY	57,139
YEE, DEREK	84,809	ZIELINSKI, LYNETTE	70,622
YEE PARDOSKI, GAYLENE	74,108	ZIMMER, BRIAN	91,020
YERHOFF, MELISSA	69,261	ZIMMER, DOREEN	129,262
YEUDALL, CANDICE	52,917	ZIMMERMAN, JAIMIE	51,446
YEUNG, CRAIG	74,856	ZIMMERMAN, KEVIN	153,592
YEUNG, JOASA	59,068	ZINCHUK, MELANIE	101,580
YLIOJA, ANITA	66,525	ZINGER, ASHLEY	61,736
YLIOJA, JULIANNE	58,185	ZINGER, LYNN	69,155
YOUNG, CATHERINE	59,756	ZIOLKOWSKI, DALE	99,308
YOUNG, ELAINE	54,973	ZIOLKOWSKI, LAURIE	96,348
YOUNG, GLENDA	78,305	ZOERB, ANGELA	101,140
YOUNG, KIMBERLY	92,554	ZOERB, CHERYL	100,234
YOUNG, TARA	108,314	ZOERB, KAYLY	65,043
YOUNG, TERRY	70,789	ZUK, BRENDA	64,819
YOUNGHUSBAND, MYONG	108,711	ZULETA, CHRISTINA	87,319
YU, FANNY	72,131	ZUNTI, LISA	74,050
YULE, ANGELA	87,301	ZURESKI, DIANE	106,149
YURY, CALVIN	77,285	ZUREVINSKI, KAREN	76,751
YUTUC, KATHLEEN	122,682	ZUREVINSKY, JOCELYN	78,062
YUZAK, KARLYNN	52,541	ZWIERZYNSKI, JUDITH	77,093
YUZDEPSKI, CURTIS	80,816	ZWINGLI, SHANTEL	83,485
YUZICAPI, RENEE	67,457		
YUZIK, SUSAN	106,800		
ZABA, EILEEN	113,059		
ZABLOCKI, SCOTT	55,450		
ZACHARIAS, JULIE	85,077		
ZACHARIAS, TREVOR	54,502		
ZAHARIA, MARILEE	104,003		
ZAIDAN, CHARLENE	56,983		
ZAKRESKI, TRACY	70,381		
ZALAC, LINDSEY	80,695		
ZALASKY, DIANA	73,704		
ZALEWSKI, RONDA	60,197		
ZAMKO, DARREN	50,453		
ZAMOSNY, JACQUELIN	70,518		
ZANIDEAN, ERIN	57,368		
ZAPSKI, VALERIE	51,267		
ZARY, ANDREA	84,350		
ZARY, JAYMIE	100,463		
ZDAN, ASHLEY	82,475		
ZDRILL, ALYSSA	61,149		
ZELINSKI, JODY	77,540		
ZELIZNEY, PATTI	56,026		
ZELLO, NADINE	76,046		
ZELMER, KATHY	97,702		



Patients, Clients, Residents, and Communities

Kaizen Fellows
Patti Simonar
Tammy Vornbrock
Bryan Witt

Saskatoon Regional Health Authority

President and CEO
Maura Davies

St. Paul's Hospital Board of Directors

St. Paul's Hospital President and CEO
Jean Morrison

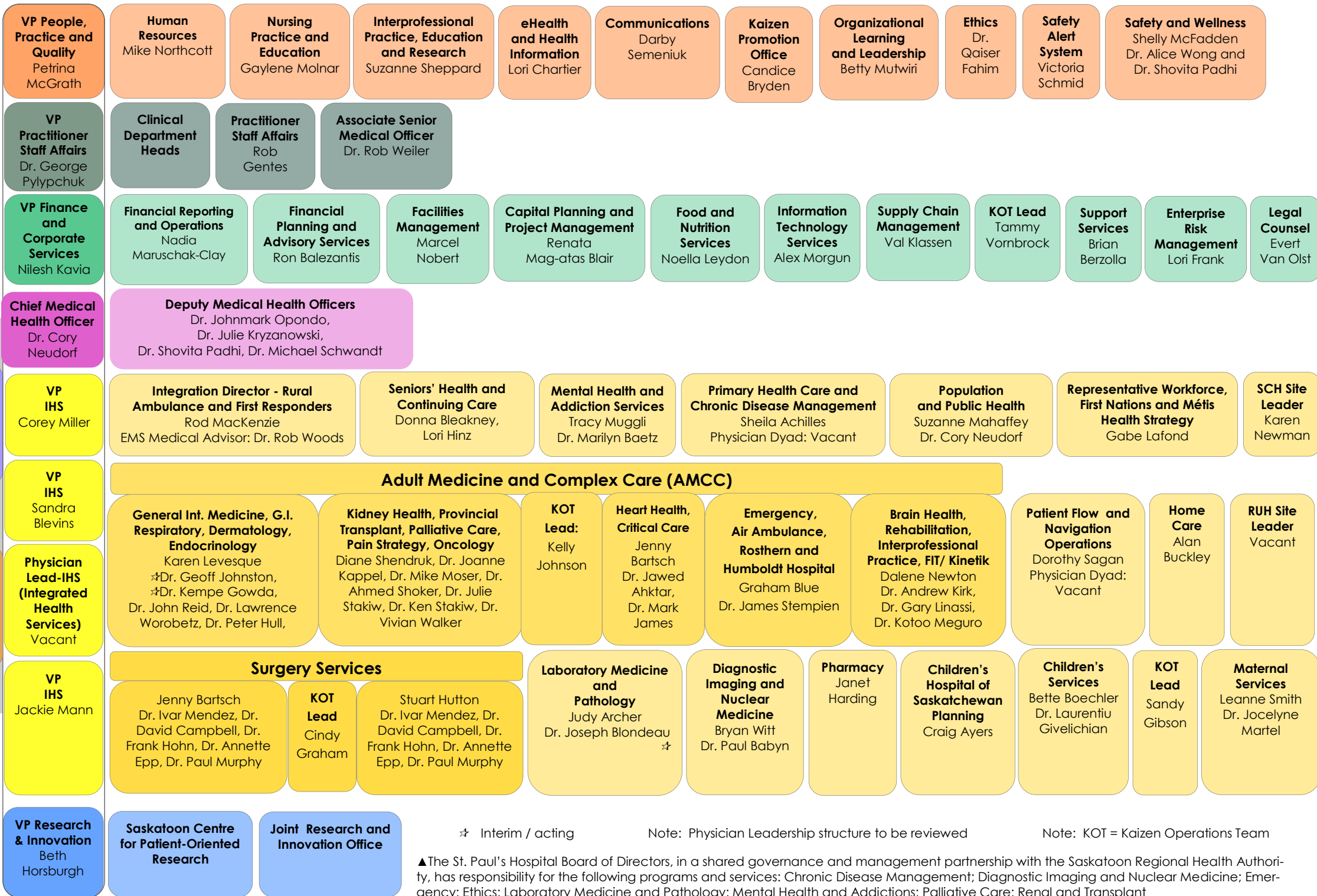

As per March 31, 2014

✦ Interim / acting

Note: Physician Leadership structure to be reviewed

Note: KOT = Kaizen Operations Team

▲ The St. Paul's Hospital Board of Directors, in a shared governance and management partnership with the Saskatoon Regional Health Authority, has responsibility for the following programs and services: Chronic Disease Management; Diagnostic Imaging and Nuclear Medicine; Emergency; Ethics; Laboratory Medicine and Pathology; Mental Health and Addictions; Palliative Care; Renal and Transplant Services; Spiritual Care.



Level 2 Administration
Saskatoon City Hospital
701 Queen Street
Saskatoon SK S7K 0M7
(306) 655-7500

General.Inquiries@saskatoonhealthregion.ca

